



***NAISH***  
**STAND UP PADDLING**  
**2019**



*"Measured in the seconds shooting through an epic barrel; in the minutes shaved off your fastest downwinder; or in the hours taken to finally pull off the next big trick—no matter how diverse, how thrilling, or how fleeting, each significant experience comes down to one unforgettable moment. Whatever the reason, whatever the impulse, wherever the water takes you...this is your moment. Make it extraordinary."*





# TABLE OF CONTENTS

## FOILS

At-A-Glance	4-5
Foils: Spare Parts & Accessories	6-7
Thrust Surf Foil Complete-Standard	8-9
Thrust Surf Foil Complete-Abracadabra	10-11
Thrust Surf Foil Complete-Carbon	12-13
Foils: Aluminum Assembly Instructions	14
Foils: Carbon Assembly Instructions	15

## HOVER FOILBOARDS

At-A-Glance	16-17
Hover SUP & Crossover Foilboards	18-30
Hover SUP Foilboards Construction	31
Hover Surf Comet Foilboards	32-35
Hover Surf Ascend Foilboards	36-37
Hover Surf Foilboards Construction	38-39

## ALL-AROUND

### MANA WIDEBODY

At-A-Glance	40-41
9'5" Mana & Alana GTW	42-43
9'8" Mana & Alana GSX/Soft Top	44-45
10'0" Mana GTW/GS	46-47
11'2" Mana GSX/Soft Top	48-49

### NALU CLASSIC

At-A-Glance	50-51
10'6" Nalu & Alana GTW/GS	52-53
10'8" Nalu & Alana GSX/Soft Top	54-55
10'10" Nalu GTW/GS	56-57
11'0" Nalu GTW/GS	58-59
Nalu 11'4" GTW	60-61

## TOURING

At-A-Glance	62-63
Glide 11'6" GTW	64-65
12'0" Glide GTW/GSX	66-67
12'6" Glide GTW/GS	68-69
14'0" Glide GTW/GSX	70-71

## RACE

At-A-Glance	72-73
Maliko 12'6" X24   X26 Pro Sandwich	
Carbon Stringer	74-75
Maliko 14'0" X24   X26   X28 Pro Sandwich	
Carbon Stringer	76-77

## SURF (SUP)

At-A-Glance	78-79
Mad Dog Pro Sandwich	80-81
Hokua & Alana GTW	82-83
Hokua & Alana GSX	84-85
Nalu 10'0" Pro Sandwich	86-87

## COMPOSITE BOARD CONSTRUCTION

### INFLATABLES

At-A-Glance	98-99
ONE 12'6" LT/ONE 12'6" Alana LT	100-101
Nalu 10'6" X32 LT	102-103
Alana 11'6" X32 LT/DC	104-105
Glide 12'0" X34 LT/DC	106-107
Glide Crossover 12'0" X34 LT/DC	108-109
Maliko 14'0" X26   X28	110-111
Inflatables Construction	112-115

### PADDLES

At-A-Glance	116-117
Kevlar Wave	118-119
Carbon Elite	120-121
Carbon Plus	122-123
Alana	124-125
Carbon	126-127
Performance	128-129
Sport Plus	130-131
Sport	132-133
Paddle Construction	134-135

## FINS

### APPAREL

Men's Shirts	138
Women's Shirts	138
Headwear	139

## PROMO ITEMS

### ACCESSORIES (BAGS)

### PRICING

Thrust Foil Complete Sets	146
Foil Accessories & Spare Parts	146
Hover Foilboards	146
All-Around	147
Touring	147
Race	147
Surf SUP	147
Inflatables	147
Paddles	148
Foilboard Spare Parts	148
SUP Accessories	148
SUP Inflatable Accessories	149
Paddle Spare Parts	149
Apparel	149
Promo Items	149-151
Accessories (Bags)	151

## FOILS



## HOVER FOILBOARDS



## ALL-AROUND MANA WIDEBODY



## ALL-AROUND NALU CLASSIC



## TOURING



## RACE



## SURF (SUP)



## INFLATABLES



## PADDLES



## FINS



## APPAREL



## PROMO ITEMS







# **STEALTH STRIPES**

STAY UNDER THE RADAR





## THRUST SURF FOIL COMPLETE-STANDARD

### SURF/DOWNWIND FOILING

Page: 8–9

Front Wing Design: Downturned Delta Foil

Front Wing Performance Characteristics: High Lift

Standard Mast Length: 55 cm

Fuselage Length: 64.2 cm



## THRUST SURF FOIL COMPLETE-ABRACADABRA

### SURF/DOWNWIND FOILING

Page: 10–11

Front Wing Design: Downturned Delta Foil

Front Wing Performance Characteristics: High Lift

Standard Mast Length: 55 cm

Fuselage Length: 64.2 cm



## THRUST SURF FOIL COMPLETE-CARBON

### SURF/DOWNWIND FOILING

Page: 12–13

Front Wing Design: Downturned Delta Foil

Front Wing Performance Characteristics: High Lift

Standard Mast Length: 60 cm

Fuselage Length: 64.2 cm

Wing Size	M	L	XL	M	L	XL	M	L	XL
Aspect Ratio	3.54	3.54	4.75	3.54	3.54	4.75	3.54	3.54	4.75
Wingspan	23.8"/60.5 cm	26.1"/66.2 cm	34"/86.4 cm	23.8"/60.5 cm	26.1"/66.2 cm	34"/86.4 cm	23.8"/60.5 cm	26.1"/66.2 cm	34"/86.4 cm
Projected Surface Area	160 in <sup>2</sup> /1032 cm <sup>2</sup>	191.6 in <sup>2</sup> /1236 cm <sup>2</sup>	243.7 in <sup>2</sup> /1572 cm <sup>2</sup>	160 in <sup>2</sup> /1032 cm <sup>2</sup>	191.6 in <sup>2</sup> /1236 cm <sup>2</sup>	243.7 in <sup>2</sup> /1572 cm <sup>2</sup>	160 in <sup>2</sup> /1032 cm <sup>2</sup>	191.6 in <sup>2</sup> /1236 cm <sup>2</sup>	243.7 in <sup>2</sup> /1572 cm <sup>2</sup>



# FOILS

SPARE PARTS & ACCESSORIES

## Thrust Surf Wings

---

Front Wing Surf M



Front Wing Surf L



Front Wing Surf XL



Back Wing Surf



Back Wing Surf XL



### Thrust Spare Parts

Aluminum Mast 55 cm



Aluminum Mast 70 cm



Aluminum Mast 90 cm



Carbon Mast 60 cm



Carbon Mast 80 cm



Carbon Mast 100 cm



Fuselage KS/Surf



### Thrust Spare Parts

Board Mount for Aluminum Mast-  
Standard Plate



Board Mount for Aluminum Mast-  
Abracadabra Plate



Board Mount for Aluminum Mast-  
Tuttle



Board Mount for Aluminum Mast-  
Deep Tuttle



Board Mount for Carbon Mast-  
Standard Plate



Board Mount for Carbon Mast-  
Abracadabra Plate



Board Mount for Carbon Mast-  
Deep Tuttle



### Thrust Spare Parts & Accessories

2018 Thrust Complete Assembly Screw Set



2019 Thrust Complete Assembly Screw Set



Board Mount Screw Set  
Standard Plate



Board Mount Screw Set  
Abracadabra Plate



5-Foot Foil Leash



Coil Leash



### Thrust Accessories

Foil Cover



Foil Cover XL



Mast Cover



Travel Bag (Does not include internal foam pieces)



Travel Bag 100 cm (Does not include internal foam pieces)





# THRUST SURF FOIL COMPLETE- STANDARD

## SURF/DOWNWIND FOILING

FRONT WING SIZES M | L | XL

Size	Front Wing Design	Front Wing Performance Characteristic	Aspect Ratio	Wingspan	Projected Surface Area
M	<i>Downturned Delta Foil</i>	<i>High Lift</i>	3.54	23.8"/60.5 cm	160 in <sup>2</sup> /1032 cm <sup>2</sup>
L	<i>Downturned Delta Foil</i>	<i>High Lift</i>	3.54	26.1"/66.2 cm	191.6 in <sup>2</sup> /1236 cm <sup>2</sup>
XL	<i>Downturned Delta Foil</i>	<i>High Lift</i>	4.75	34"/86.4 cm	243.7 in <sup>2</sup> /1572 cm <sup>2</sup>



# DETAIL PHOTOS



A bold success from the onset, the Naish Thrust Surf Foil Program welcomes the XL setup to its highly sought-after line-up. Delta shaped front wings coupled with downturned wingtips deliver the perfect balance between early lift, efficient glide and outstanding turning ability. A slightly flat section along the bottom of the wing adds stability in straight flight while downturned wingtips heighten control in turns for easy carving and redirection without losing lift. The back wing helps to stabilize the front wing while providing extra power when pumping through flat sections. Adding to the high lift, efficient design, this wing model offers a larger window before stalling, making them easier to ride and control when compared to other wings on the market.

Three front wing sizes widens the range of rider weights and surfing conditions covered. The new XL adds riders above the 210 pound mark to the foiling club while bringing the threshold for surf size down even further. The XL set is also a great option for downwind conditions. And many pairing options allow riders to perfectly tune their setup to their needs, with the standard backwing pairing well with the M or L front wing and the XL backwing reserved for the XL front wing.

Surfers that dabble in other sports will find a solid multi-sport solution in this setup as well. Performing well in low wind and lower speeds, this ultra-stable setup is good for beginner-to-intermediate kite foiling, windsurfing, wake-foiling and other medium to low speed foiling.

## WHAT'S NEW

1. 50% Lighter Wings
2. XL Front Wing
3. XL Back Wing
4. Monocoque Ultra Robust Back Wing Construction
5. Heavy-duty Fuselage
6. Standard Plate Connection
7. Stealth Stripes

## CONSTRUCTION

8. Aircraft Grade High Precision CNC Cut Fuselage
9. Aircraft Grade Extruded Aluminum Mast
10. Carbon/Glass Pre-Preg & Hi Mod Foam Core Front Wing Construction
11. Carbon/Glass Pre-Preg & Hi Mod Foam Core Monocoque Back Wing Construction
12. 316 Marine Grade Stainless Steel Hardware

### Complete Kit Includes:

- Front Wing/Surf: M, L or XL
- Back Wing Surf or Surf XL
- Mast 55 cm/Aluminum
- Fuselage KS/Surf
- Foil Assembly Screw Set
- Standard Plate
- Standard Plate Screw Set
- Foil Cover

Size	Item Number	Wholesale	MSRP
M			
L			
XL			

## ACCESSORIES



Included w/L & M  
Foil Cover



Included w/XL  
Foil Cover XL



Sold Separately  
Mast Cover



# THRUST SURF FOIL COMPLETE- ABRACADABRA

## SURF/DOWNWIND FOILING

### FRONT WING SIZES M | L | XL

Size	Front Wing Design	Front Wing Performance Characteristic	Aspect Ratio	Wingspan	Projected Surface Area
M	Downturned Delta Foil	High Lift	3.54	23.8"/60.5 cm	160 in <sup>2</sup> /1032 cm <sup>2</sup>
L	Downturned Delta Foil	High Lift	3.54	26.1"/66.2 cm	191.6 in <sup>2</sup> /1236 cm <sup>2</sup>
XL	Downturned Delta Foil	High Lift	4.75	34"/86.4 cm	243.7 in <sup>2</sup> /1572 cm <sup>2</sup>



## DETAIL PHOTOS



A bold success from the onset, the Naish Thrust Surf Foil Program welcomes the XL setup to its highly sought-after line-up. Delta shaped front wings coupled with downturned wingtips deliver the perfect balance between early lift, efficient glide and outstanding turning ability. A slightly flat section along the bottom of the wing adds stability in straight flight while downturned wingtips heighten control in turns for easy carving and redirection without losing lift. The back wing helps to stabilize the front wing while providing extra power when pumping through flat sections. Adding to the high lift, efficient design, this wing model offers a larger window before stalling, making them easier to ride and control when compared to other wings on the market.

Three front wing sizes widens the range of rider weights and surfing conditions covered. The new XL adds riders above the 210 pound mark to the foiling club while bringing the threshold for surf size down even further. The XL set is also a great option for downwind conditions. And many pairing options allow riders to perfectly tune their setup to their needs, with the standard backwing pairing well with the M or L front wing and the XL backwing reserved for the XL front wing.

Those SUPers or surfers that dabble in other sports will find a solid multi-sport solution in this setup as well. Performing well in low wind and lower speeds, this ultra-stable setup is good for beginner-to-intermediate kite foiling and other low speed foiling.

The new Abracadabra quick plate connection makes it quick and effortless to detach and store your board and foil separately. One screw is all it takes to quickly and easily disconnect the entire foil system from your board, while the bottom of the plate can remain in place. Just a few turns of a #3 Phillips head screwdriver yields a secure and tight connection between foil and board. The Abracadabra quick plate is available in the complete set or as an aftermarket item for any current and previous Naish aluminum masts and is also offered as an accessory for the carbon mast.

## WHAT'S NEW

1. 50% Lighter Wings
2. XL Front Wing
3. XL Back Wing
4. Monocoque Ultra Robust Back Wing Construction
5. Heavy-duty Fuselage
6. Abracadabra Quick Plate Connection
7. Stealth Stripes

## CONSTRUCTION

8. Aircraft Grade High Precision CNC Cut Fuselage
9. Aircraft Grade Extruded Aluminum Mast
10. Carbon/Glass PrePreg & Hi Mod Foam Core Front Wing Construction
11. Carbon/Glass PrePreg & Hi Mod Foam Core Monocoque Back Wing Construction
12. 316 Marine Grade Stainless Steel Hardware

## Complete Kit Includes:

- Front Wing Surf: M, L or XL
- Back Wing Surf or Surf XL
- Mast 55 cm/Aluminum
- Fuselage KS/Surf
- Foil Assembly Screw Set
- Abracadabra Plate
- Abracadabra Plate Screw Set
- Foil Cover

Size	Item Number	Wholesale	MSRP
M			
L			
XL			

## ACCESSORIES



Included w/L & M  
Foil Cover



Included w/XL  
Foil Cover XL



Sold Separately  
Mast Cover



# THRUST SURF FOIL COMPLETE-CARBON

## SURF/DOWNWIND FOILING

FRONT WING SIZES M | L | XL

Size	Front Wing Design	Front Wing Performance Characteristic	Aspect Ratio	Wingspan	Projected Surface Area
M	<i>Downturned Delta Foil</i>	<i>High Lift</i>	3.54	23.8"/60.5 cm	160 in <sup>2</sup> /1032 cm <sup>2</sup>
L	<i>Downturned Delta Foil</i>	<i>High Lift</i>	3.54	26.1"/66.2 cm	191.6 in <sup>2</sup> /1236 cm <sup>2</sup>
XL	<i>Downturned Delta Foil</i>	<i>High Lift</i>	4.75	34"/86.4 cm	243.7 in <sup>2</sup> /1572 cm <sup>2</sup>



# DETAIL PHOTOS

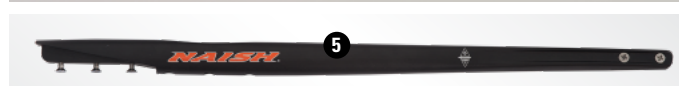
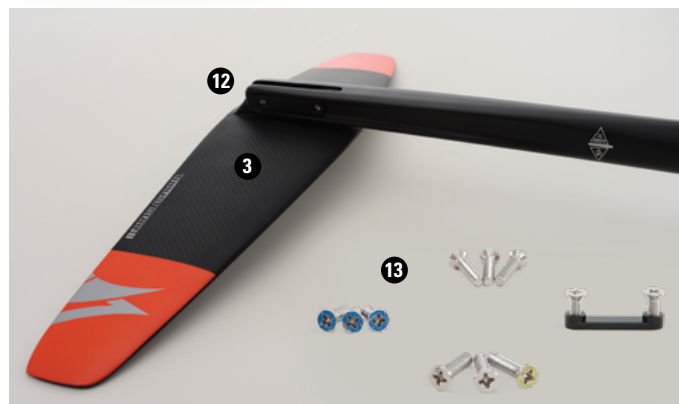

A bold success from the onset, the Naish Thrust Surf Foil Program welcomes the XL setup to its highly sought-after line-up. Delta shaped front wings coupled with downturned wingtips deliver the perfect balance between early lift, efficient glide and outstanding turning ability. A slightly flat section along the bottom of the wing adds stability in straight flight while downturned wingtips heighten control in turns for easy carving and redirection without losing lift. The back wing helps to stabilize the front wing while providing extra power when pumping through flat sections. Adding to the high lift, efficient design, this wing model offers a larger window before stalling, making them easier to ride and control when compared to other wings on the market.

Three front wing sizes widens the range of rider weights and surfing conditions covered. The new XL adds riders above the 210 pound mark to the foiling club while bringing the threshold for surf size down even further. The XL set is also a great option for downwind conditions. And many pairing options allow riders to perfectly tune their setup to their needs, with the standard back wing pairing well with the M or L front wing and the XL back wing reserved for the XL front wing.

Those SUPers or surfers that dabble in other sports will find a solid multi-sport solution in this setup as well. Performing well in low wind and lower speeds, this ultra-stable setup is good for beginner-to-intermediate kite foiling and other low speed foiling.

Featuring the only modular carbon mast system on the market with interchangeable, Formula One-style alloy end connectors, the Carbon Complete set takes performance to new heights. Hydrodynamically advanced, this low drag shape is the strongest, stiffest, fastest system around. Riders will gain more time in the air thanks to its superior stall resistance. Tremendously intuitive and responsive, this lightweight system provides a very direct feel and solid control, for a more natural and seamless riding experience.

## WHAT'S NEW

1. 50% Lighter Wings
2. XL Front Wing
3. XL Back Wing
4. Monocoque Ultra Robust Back Wing Construction
5. Heavy-duty Fuselage
6. 3K Carbon Mast
7. Replaceable Top & Bottom Connections
8. Stealth Stripes

## CONSTRUCTION

9. Aircraft Grade High Precision CNC Cut Fuselage
10. Prepreg 3K Carbon Mast = High stiffness & minimal torsion
11. Carbon/Glass PrePreg & Hi Mod Foam Core Front Wing Construction
12. Carbon/Glass PrePreg & Hi Mod Foam Core Monocoque Back Wing Construction
13. 316 Marine Grade Stainless Steel Hardware

## Complete Kit Includes:

- Front Wing Surf: M, L or XL
- Back Wing Surf or Surf XL
- Mast 60 cm/Carbon
- Fuselage KS/Surf
- Foil Assembly Screw Set
- Standard Carbon Mast Plate
- Standard Carbon Mast Plate Screw Set
- Foil Cover & Travel Bag

Size	Item Number	Wholesale	MSRP
M			
L			
XL			

## ACCESSORIES



Included w/L & M  
Foil Cover



Included w/XL  
Foil Cover XL



Included  
Travel Bag



## ASSEMBLY DIAGRAM

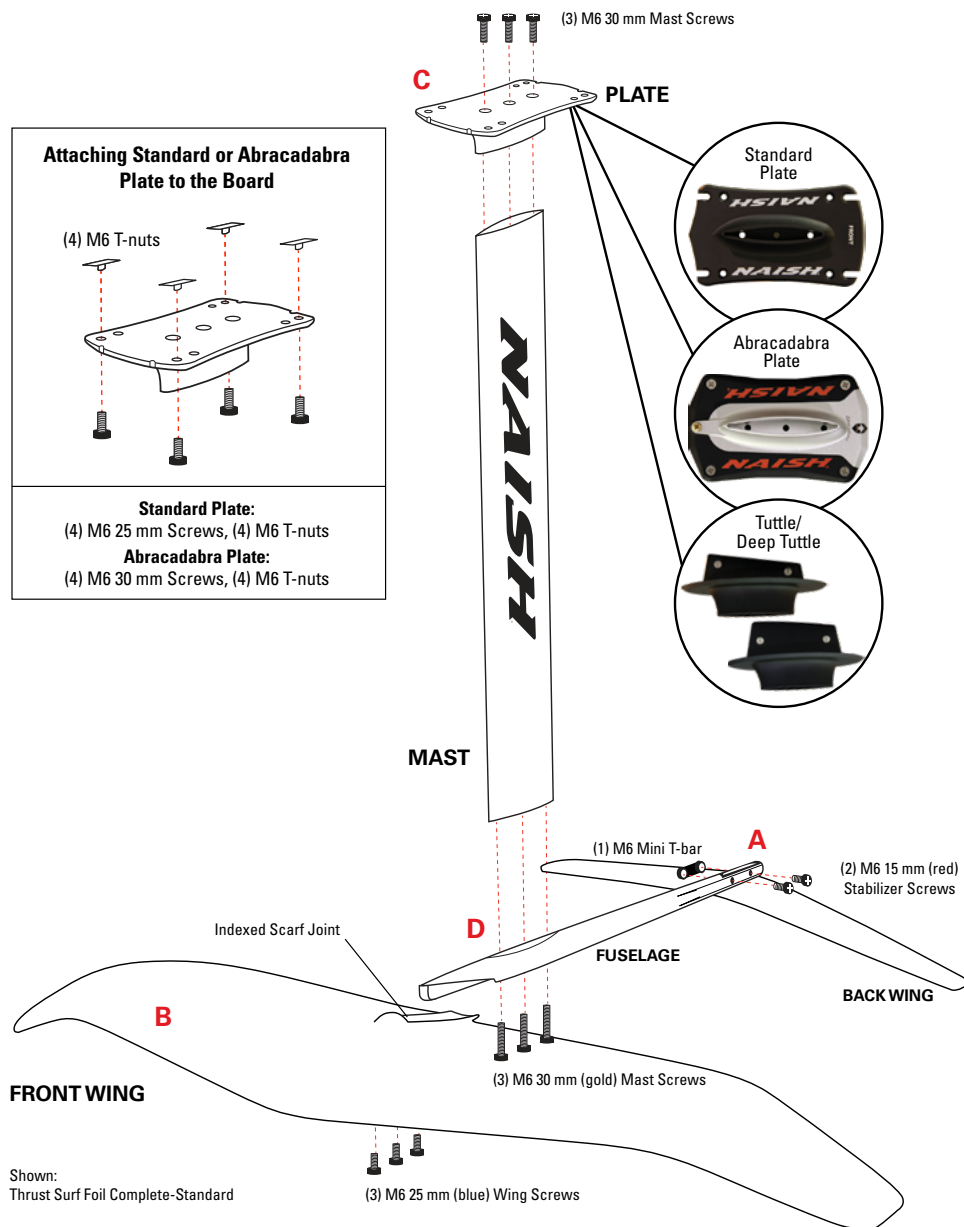

## ALUMINUM ASSEMBLY INSTRUCTIONS

The Naish Foil System utilizes M6 stainless steel bolts throughout. Remember that foils are utilized in a very corrosive marine environment; here are three important tips to maximize the life of your foil:

- 1) Whenever possible, apply anti-seizing compound to the screw threads before assembling.
- 2) Always use the correct screwdriver (Phillips #3) to avoid damaging the screw slots.
- 3) Disassemble and rinse with fresh water after each use.

It's easiest if you assemble your new foil for the first time in the order below:

- A) ATTACH THE ADJUSTABLE STABILIZER (REAR WING):** With the fuselage upside down, insert the M6 Mini T-bar on the non-countersunk side at the back of the fuselage. Slide the back wing into the slot in the back of the fuselage from underneath and position it so the front hole in the wing is aligned to the forward hole in the fuselage. Insert the 15 mm front screw (red); you will need to use a screwdriver, as the front hole in the wing is a tight fit. Tighten the screw until it is engaged with the M6 Mini T-bar and is hand-tight. Do the same with the back screw—it's a looser fit, so be careful not to cross thread. For the "factory setting", match the notch on the back of the wing to the notches on the back of the fuselage and tighten both screws.
- B) ATTACH THE MAIN FOIL (FRONT WING):** Keeping the fuselage turned bottom up, position the front wing (with logo down) to the indexed scarf joint. Thread the 25 mm center screw (blue) until hand tight. Do the same with the other two screws.
- C) ATTACH THE PLATE TO THE MAST:** Using the (3) 30 mm screws, tighten beginning with the center screw first, then the front and finally the back screw. (Note: Abracadabra, Standard, and Deep Tuttle plates are available as accessories.)
- D) ATTACH THE MAST/PLATE ASSEMBLY TO THE FUSELAGE:** Insert the mast into the fuselage, then thread (3) 30 mm (gold) screws until hand-tight. As before, the final tightening order is center screw first, followed by front screw and then back screw.

## ADJUSTING THRUST SURF STABILIZER (REAR WING)

Always start from the "factory setting"—the notch on the back of the rear foil should line up with the notches on the back of the fuselage. This is our default trim and functions as a great starting point for most riders. Below are simple instructions for fine-tuning. Keep in mind that even a 1 mm difference can easily be felt, so we suggest small, incremental adjustments.

**(+) If you need MORE lift:** Loosen the rear screw and move the back of the stabilizer wing UP (closer to the board). This helps if you are having difficulty staying on the foil without pumping the board—which can especially be an issue for heavier riders in lighter wind (windsurfing and kiting) or in slower surf (surfing and SUP).

**(-) If you need LESS lift:** Loosen the rear screw and move the back of the stabilizer wing DOWN (further from the board). This is a good adjustment if the board comes out of the water too easily at speed—an issue most often seen with lighter riders in high winds (windsurfing and kiting) and in faster surf (surfing and SUP).

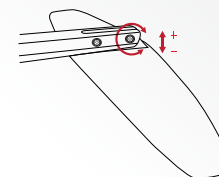

# FOILS

## ALUMINUM ASSEMBLY INSTRUCTIONS

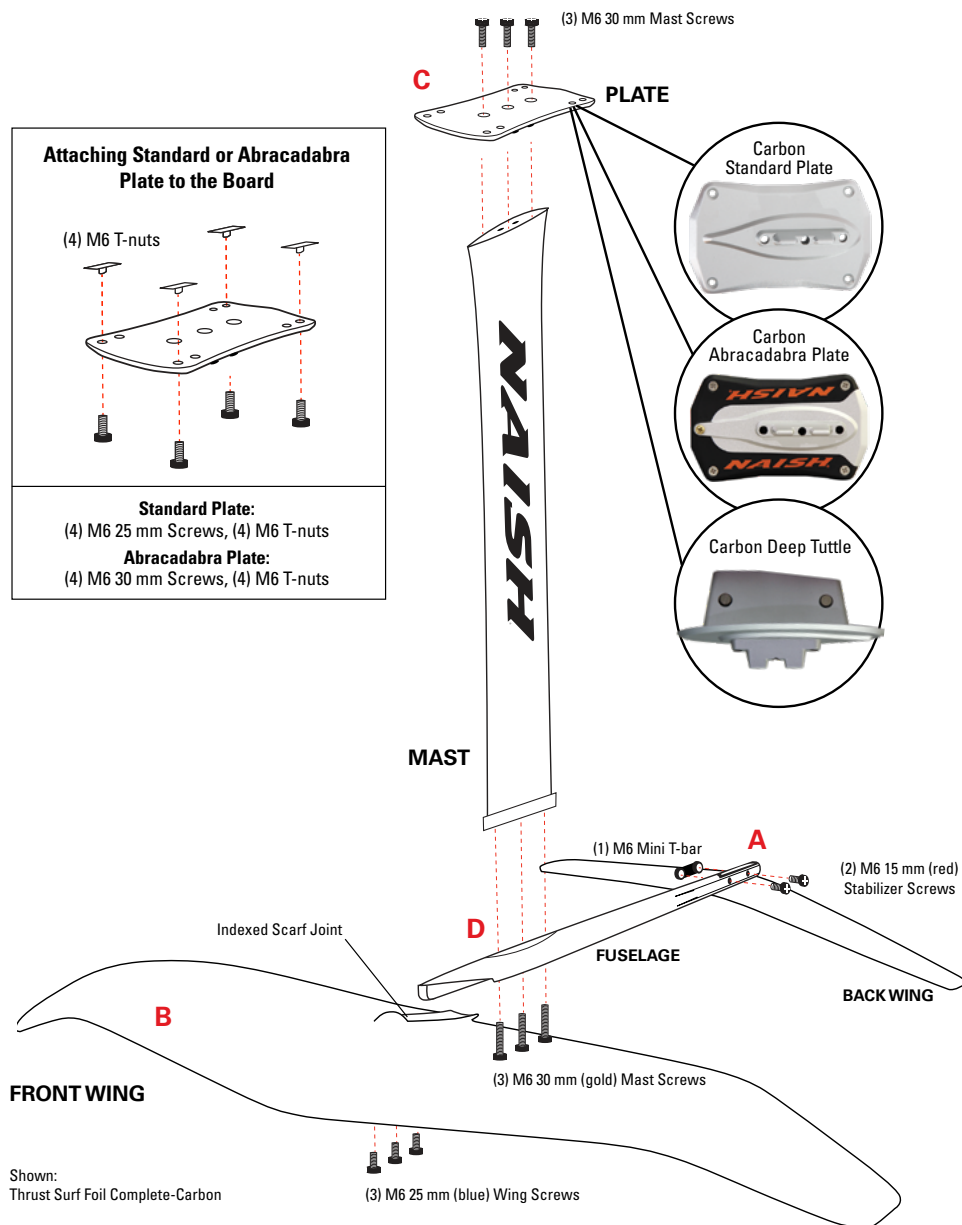

## CARBON ASSEMBLY INSTRUCTIONS

The Naish Foil System utilizes M6 stainless steel bolts throughout. Remember that foils are utilized in a very corrosive marine environment; here are three important tips to maximize the life of your foil:

- 1) Whenever possible, apply anti-seizing compound to the screw threads before assembling.
- 2) Always use the correct screwdriver (Phillips #3) to avoid damaging the screw slots.
- 3) Disassemble and rinse with fresh water after each use.

It's easiest if you assemble your new foil for the first time in the order below:

- A) ATTACH THE ADJUSTABLE STABILIZER (REAR WING):** With the fuselage upside down, insert the M6 Mini T-bar on the non-countersunk side at the back of the fuselage. Slide the back wing into the slot in the back of the fuselage from underneath and position it so the front hole in the wing is aligned to the forward hole in the fuselage. Insert the 15 mm front screw (red); you will need to use a screwdriver, as the front hole in the wing is a tight fit. Tighten the screw until it is engaged with the M6 Mini T-bar and is hand-tight. Do the same with the back screw—it's a looser fit, so be careful not to cross thread. For the "factory setting", match the notch on the back of the wing to the notches on the back of the fuselage and tighten both screws.
- B) ATTACH THE MAIN FOIL (FRONT WING):** Keeping the fuselage turned bottom up, position the front wing (with logo down) to the indexed scarf joint. Thread the 25 mm center screw (blue) until hand tight. Do the same with the other two screws.
- C) ATTACH THE PLATE TO THE MAST:** Using the (3) 30 mm screws, tighten beginning with the center screw first, then the front and finally the back screw. (Note: Abracadabra, Standard, and Deep Tuttle plates are available as accessories.)
- D) ATTACH THE MAST/PLATE ASSEMBLY TO THE FUSELAGE:** Insert the mast into the fuselage, then thread (3) 30 mm (gold) screws until hand-tight. As before, the final tightening order is center screw first, followed by front screw and then back screw.

## ADJUSTING THRUST SURF STABILIZER (REAR WING)

Always start from the "factory setting"—the notch on the back of the rear foil should line up with the notches on the back of the fuselage. This is our default trim and functions as a great starting point for most riders. Below are simple instructions for fine-tuning. Keep in mind that even a 1 mm difference can easily be felt, so we suggest small, incremental adjustments.

**(+) If you need MORE lift:** Loosen the rear screw and move the back of the stabilizer wing UP (closer to the board). This helps if you are having difficulty staying on the foil without pumping the board—which can especially be an issue for heavier riders in lighter wind (windsurfing and kiting) or in slower surf (surfing and SUP).

**(-) If you need LESS lift:** Loosen the rear screw and move the back of the stabilizer wing DOWN (further from the board). This is a good adjustment if the board comes out of the water too easily at speed—an issue most often seen with lighter riders in high winds (windsurfing and kiting) and in faster surf (surfing and SUP).

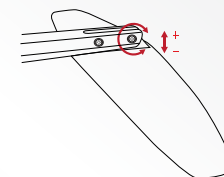





## HOVER 95 | 120 | 135 | 150

**SUP & SUP-FOILING**

**Page:** 18–19 | 20–21 | 24–25 | 26–27

**Sizes:** 95 L | 120 L | 135 L | 150 L

Length	Width	Thickness	Volume
7'0" / 213.4 cm	27 <sup>3</sup> / <sub>4</sub> " / 70.5 cm	4 <sup>1</sup> / <sub>16</sub> " / 10.3 cm	95 L
7'6" / 228.6 cm	30" / 76.2 cm	4 <sup>5</sup> / <sub>8</sub> " / 11.7 cm	120 L
7'6" / 228.6 cm	28 <sup>1</sup> / <sub>2</sub> " / 72.4 cm	4 <sup>13</sup> / <sub>16</sub> " / 12.2 cm	135 L
8'0" / 243.8 cm	32 <sup>1</sup> / <sub>2</sub> " / 82.6 cm	4 <sup>7</sup> / <sub>8</sub> " / 12.4 cm	150 L



## HOVER 120 CROSSOVER | 150 CROSSOVER

**SUP/WINDSURF FOILING**

**Page:** 22–23 | 28–29

**Sizes:** 120 L | 150 L

Length	Width	Thickness	Volume
7'6" / 228.6 cm	30" / 76.2 cm	4 <sup>5</sup> / <sub>8</sub> " / 11.7 cm	120 L
8'0" / 243.8 cm	32 <sup>1</sup> / <sub>2</sub> " / 82.6 cm	4 <sup>7</sup> / <sub>8</sub> " / 12.4 cm	150 L

# HOVER FOILBOARDS

AT-A-GLANCE



## HOVER SURF COMET EPOXY

FOIL SURFING

Page: 32–33

Sizes: 5'2" | 5'6" | 5'10"

Length	Width	Thickness	Volume
5'2"/157.5 cm	20"/50.8 cm	3"/7.6 cm	35 L
5'6"/167.6 cm	20"/50.8 cm	3"/7.6 cm	38 L
5'10"/177.8 cm	20"/50.8 cm	3"/7.6 cm	40 L



## HOVER SURF COMET PU

FOIL SURFING

Page: 34–35

Sizes: 5'2" | 5'6" | 5'10"

Length	Width	Thickness	Volume
5'2"/157.5 cm	20"/50.8 cm	3"/7.6 cm	35 L
5'6"/167.6 cm	20"/50.8 cm	3"/7.6 cm	38 L
5'10"/177.8 cm	20"/50.8 cm	3"/7.6 cm	40 L



## HOVER SURF ASCEND PU

FOIL SURFING

Page: 36–37

Sizes: 4'4" | 4'8" | 5'0" | 5'5" | 5'9"

Length	Width	Thickness	Volume
4'4"/132 cm	20"/50.8 cm	2 <sup>11</sup> / <sub>16</sub> "/6.2 cm	31 L
4'8"/142.2 cm	22"/55.9 cm	2 <sup>3</sup> / <sub>8</sub> "/6 cm	35 L
5'0"/152.4 cm	22 <sup>1</sup> / <sub>4</sub> "/56.5 cm	2 <sup>1</sup> / <sub>2</sub> "/6.4 cm	40 L
5'5"/165.1 cm	22 <sup>1</sup> / <sub>2</sub> "/57.2 cm	2 <sup>1</sup> / <sub>2</sub> "/6.4 cm	45 L
5'9"/175.3 cm	23"/58.4 cm	2 <sup>1</sup> / <sub>2</sub> "/6.4 cm	50 L



# HOVER 95

SUP & SUP-FOILING

SIZE 95 L

Length	Width	Thickness	Volume	Fins
7'0"/213.4 cm	27 <sup>3</sup> / <sub>4</sub> "/70.5 cm	4 <sup>1</sup> / <sub>16</sub> "/10.3 cm	95 L	FCS 4.5 + 3.5 Quad



# DETAIL PHOTOS

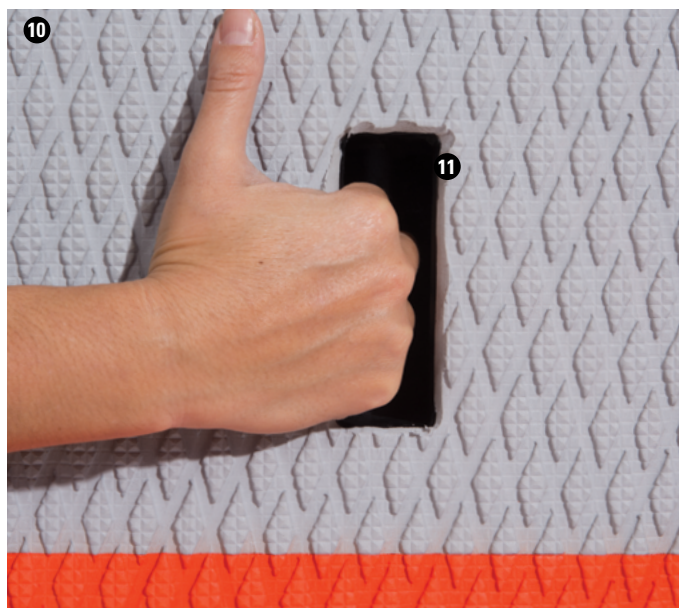
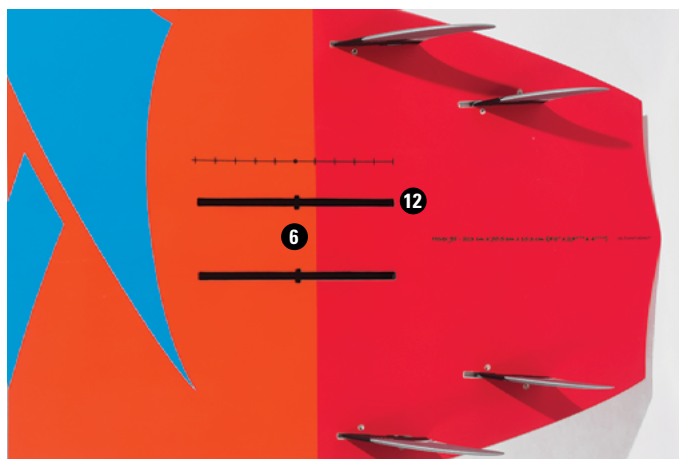

Suitable for riders up to 190 pounds, the Hover 95 SUP foilboard features a compact shape that boasts a huge sweet spot for a board of its length, making it ideal for lighter first-time foilers or advanced riders. These boards come with standard FCS fins and are equipped with the FCS II Eco Fin System for riders who prefer to use tool-less fins from FCS.

When you're finished foiling, utilize the quad fin setup of this multi-purpose design in a SUP-surfing session. Blending the best design elements from its predecessor, the Raptor SUP, it offers great surfing performance in small-to-medium size surf.

## CONSTRUCTION (SEE PAGE 31 FOR DETAILS)

### DECK

1. CNC EPS Core
2. Glass Layer
3. Full PVC Wrap (Deck & Rail)
4. Biax Glass
5. Carbon-reinforced
6. High Density Foam to Reinforce Foil Mount

### BOTTOM

7. Glass
8. Full PVC Wrap
9. Biax Glass

## KEY FEATURES

10. Grooved & Embossed EVA Deckpad = *Lightweight + ultimate grip + better durability over time*
11. Ledge Handle = *Deep pocket for comfortable & secure grip*
12. (2) 10" US Boxes = *SUP-foiling*
13. Quad Fin Setup = *SUP-surfing*

## ACCESSORIES



Included  
(2) FCS 3.5 Back Fins

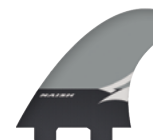

Included  
(2) FCS 4.5 Front Fins



Sold Separately  
Thrust Surf Foil  
Complete-Standard

Item Number	Wholesale	MSRP



# HOVER 120

SUP & SUP-FOILING

SIZE 120 L

Length	Width	Thickness	Volume	Fins
7'6"/228.6 cm	30"/76.2 cm	4 <sup>5</sup> / <sub>8</sub> "/11.7 cm	120 L	FCS 4.5 + 3.5 Quad



# DETAIL PHOTOS

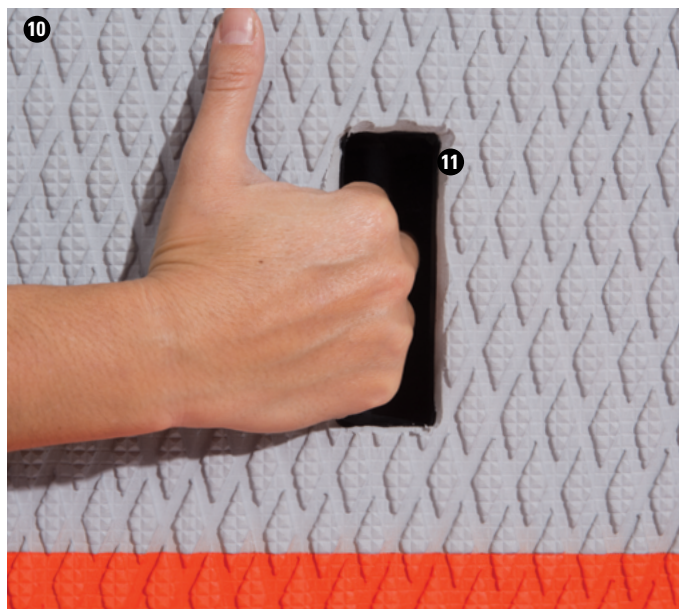
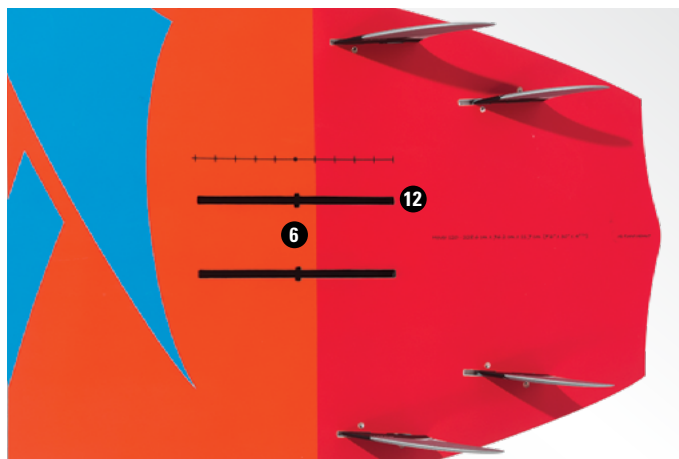

Fitting riders of all sizes, the Hover 120 SUP Foilboard features a short, wide shape that boasts a huge sweet spot for a board of its length. While it's a clear "no-brainer" for first-time foilers—thanks to its unbelievably stable shape—this board is also a great choice to progress with, as the foil can be positioned further back as experience grows. These boards come with standard FCS fins and are equipped with the FCS II Eco Fin System for riders who prefer to use tool-less fins from FCS.

When you're finished foiling, utilize the quad fin setup of this multi-purpose design in a SUP-surfing session. Blending the best design elements from its predecessor, the Raptor SUP, this mini simmons-style board is especially fun on small, mushy waves.

## CONSTRUCTION (SEE PAGE 31 FOR DETAILS)

### DECK

1. CNC EPS Core
2. Glass Layer
3. Full PVC Wrap (Deck & Rail)
4. Biax Glass
5. Carbon-reinforced
6. High Density Foam to Reinforce Foil Mount

### BOTTOM

7. Glass
8. Full PVC Wrap
9. Biax Glass

## KEY FEATURES

10. Grooved & Embossed EVA Deckpad = *Lightweight + ultimate grip + better durability over time*
11. Ledge Handle = *Deep pocket for comfortable & secure grip*
12. (2) 10" US Boxes = *SUP-foiling*
13. Quad Fin Setup = *SUP-surfing*

## ACCESSORIES



Included  
(2) FCS 3.5 Back Fins

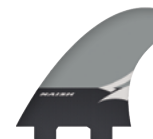

Included  
(2) FCS 4.5 Front Fins



Sold Separately  
Thrust Surf Foil  
Complete-Standard

Item Number	Wholesale	MSRP



# HOVER 120 CROSSOVER

SUP/WS FOILING

SIZE 120 L

Length	Width	Thickness	Volume	Fins	Rec. Sail
7'6" / 228.6 cm	30" / 76.2 cm	4 5/8" / 11.7 cm	120 L	FCS 4.5 + 3.5 Quad	3.4-6.4





# DETAIL PHOTOS

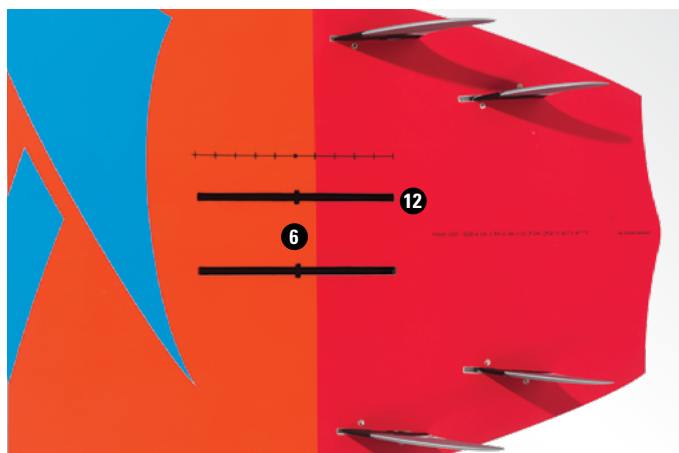

Get more out of your investment with this 3-in-1, multi-sport crossover. Two, ten-inch US boxes create a bottom track system that makes it simple and convenient to switch between sports. To SUP-foil, simply set to the forward position. For windsurf-foiling, set to the backmost position and affix a sail to the mast track deck box and attach footstraps to a multitude of insert positions. Ready for an old-fashioned SUP-surfing session? Take advantage of the quad fin setup and compact shape of this mini simmons-inspired design and log some time on the waves. Hint: this shape is especially fun on small, mushy waves.

Short, wide and unbelievably stable, the Hover 120 is as accessible as it is versatile. Featuring a huge sweet spot for a board of its length, this board is a great choice for beginner foilers, while those more experienced can position the foil further back for greater maneuverability. Easily fitting riders of all sizes, the Hover 120 Surf/Windsurf foilboard is the ultimate choice for any waterman that loves to do it all. These boards come with standard FCS fins and are equipped with the FCS II Eco Fin System for riders who prefer to use tool-less fins from FCS.

## CONSTRUCTION (SEE PAGE 31 FOR DETAILS)

### DECK

1. CNC EPS Core
2. Glass Layer
3. Full PVC Wrap (Deck & Rail)
4. Biax Glass
5. Carbon-reinforced
6. High Density Foam to Reinforce Foil Mount

### BOTTOM

7. Glass
8. Full PVC Wrap
9. Biax Glass

## KEY FEATURES

10. Grooved & Embossed EVA Deckpad = *Lightweight + ultimate grip + better durability over time*
11. Ledge Handle = *Deep pocket for comfortable & secure grip*
12. (2) 10" US Boxes = *SUP-foiling (in forward position) + windsurf-foiling (in back-most position)*
13. Quad Fin Setup = *SUP-surfing*
14. Compact & Stable
15. Mast Track Deck Box = *Easy sail attachment*
16. Multiple Footstrap Insert Positions = *Multi-sport functionality*

Item Number	Wholesale	MSRP

## ACCESSORIES



Included  
(2) FCS 3.5 Back Fins



Included  
(2) FCS 4.5 Front Fins



Included  
(4) Vario Ergonomic Footstraps



Sold Separately  
Thrust Surf Foil  
Complete-Standard

# HOVER 135

DEDICATED SUP-FOILING

SIZE 135 L

Length	Width	Thickness	Volume	Fins
7'6"/228.6 cm	28 1/2"/72.4 cm	4 13/16"/12.2 cm	135 L	None





## DETAIL PHOTOS

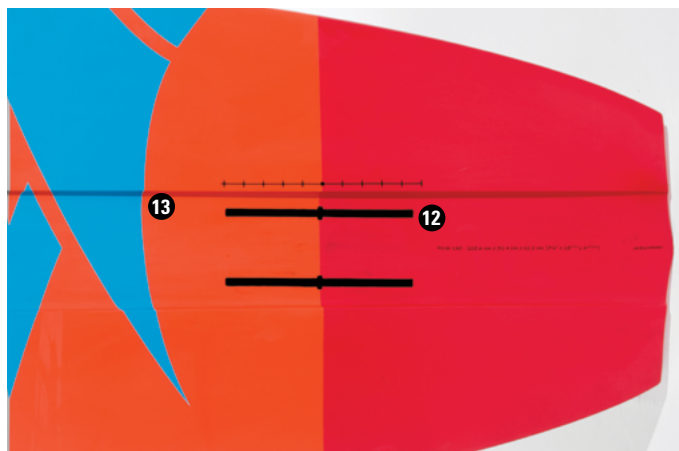

For the purists at heart, this board is for you. Dedicated completely to SUP-foiling, the Hover 135 is the perfect combo board for surfing or downwind foiling conditions. With more volume distribution in the tail, the Hover 135 delivers easier take-off and assists heavier riders with added balance. Further assisting take-off, its center channel allows us to position the foil in a perfectly neutral position while maintaining a flatter rocker—a huge benefit when riding in downwind conditions.

### CONSTRUCTION (SEE PAGE 31 FOR DETAILS)

#### DECK

1. CNC EPS Core
2. Glass Layer
3. Full PVC Wrap (Deck & Rail)
4. Biax Glass
5. Carbon-reinforced
6. High Density Foam to Reinforce Foil Mount

#### BOTTOM

7. Glass
8. Full PVC Wrap
9. Biax Glass

*Hover 135 is dedicated to foiling and does not include any additional fin boxes or fins.*

### KEY FEATURES

10. Grooved & Embossed EVA Deckpad = *Lightweight + ultimate grip + better durability over time*
11. Ledge Handle = *Deep pocket for comfortable & secure grip*
12. (2) 10" US Boxes = *SUP-foiling*
13. Bottom Center Channel = *Easier take-offs*

### ACCESSORIES



**Sold Separately**  
Thrust Surf Foil  
Complete-Standard

Item Number	Wholesale	MSRP



# HOVER 150

SUP & SUP-FOILING

SIZE 150 L

Length	Width	Thickness	Volume	Fins
8'0"/243.8 cm	32 1/2"/82.6 cm	4 7/8"/12.4 cm	150 L	FCS 4.5 + 3.5 Quad



# DETAIL PHOTOS

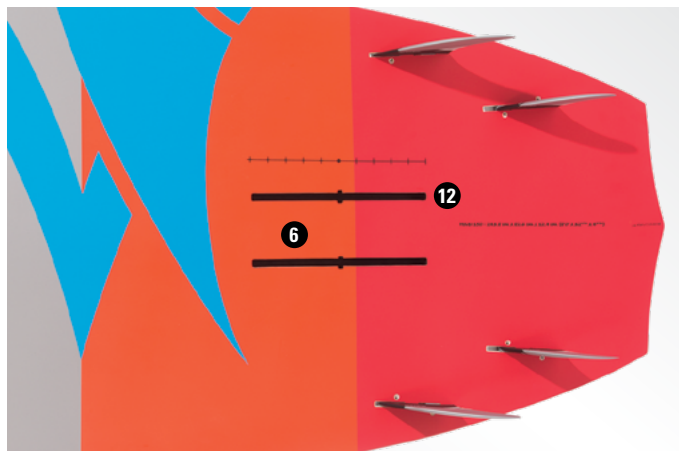

Ideal for larger riders, the Hover 150 SUP foilboard features a wide shape with ample volume. Featuring a huge sweet spot, this board is exceptionally forgiving, helping novice foilers gain confidence quickly as they build their foiling skills. Perfectly balanced, its nose helps provide bounce off the water during the occasional touch down, keeping you in the air longer.

A great choice to progress with, the foil can be positioned further back as experience grows. The Hover 150 comes with standard FCS fins, yet are equipped with the FCS II Eco Fin System for those who prefer to use tool-less fins from FCS.

When you're finished foiling, utilize the quad fin setup of this multi-purpose design for a SUP-surfing session. Especially fun on small, mushy waves, the Hover 150 takes design elements from the smaller Hover 120 and provides all the stability required for heavier riders to enjoy their session.

## CONSTRUCTION (SEE PAGE 31 FOR DETAILS)

### DECK

1. CNC EPS Core
2. Glass Layer
3. Full PVC Wrap (Deck & Rail)
4. Biax Glass
5. Carbon-reinforced
6. High Density Foam to Reinforce Foil Mount

### BOTTOM

7. Glass
8. Full PVC Wrap
9. Biax Glass

## KEY FEATURES

10. Grooved & Embossed EVA Deckpad = *Lightweight + ultimate grip + better durability over time*
11. Ledge Handle = *Deep pocket for comfortable & secure grip*
12. (2) 10" US Boxes = *SUP-foiling*
13. Quad Fin Setup = *SUP-surfing*

## ACCESSORIES

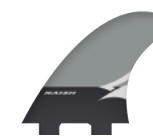

Included  
(2) FCS 3.5 Back Fins



Included  
(2) FCS 4.5 Front Fins



Sold Separately  
Thrust Surf Foil  
Complete-Standard

Item Number	Wholesale	MSRP



# HOVER 150 CROSSOVER

SUP/WS FOILING

SIZE 150 L

Length	Width	Thickness	Volume	Fins	Rec. Sail
8'0" / 243.8 cm	32 1/2" / 82.6 cm	4 7/8" / 12.4 cm	150 L	FCS 4.5 + 3.5 Quad	3.4-7.0





# DETAIL PHOTOS

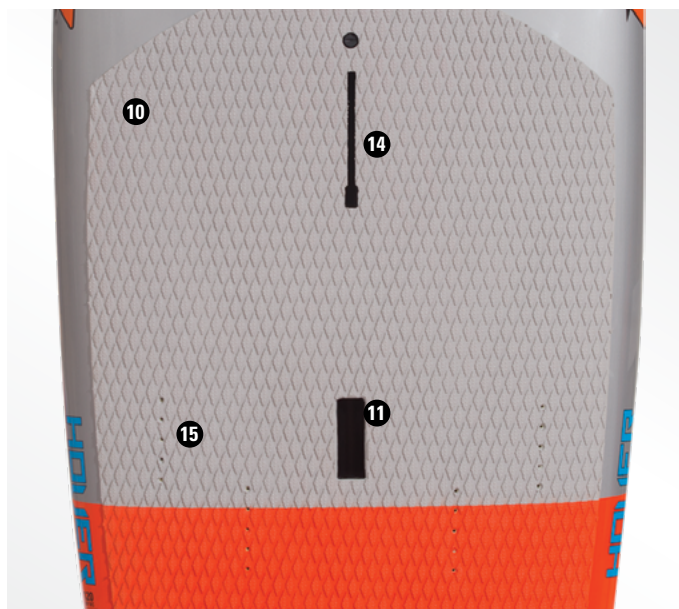
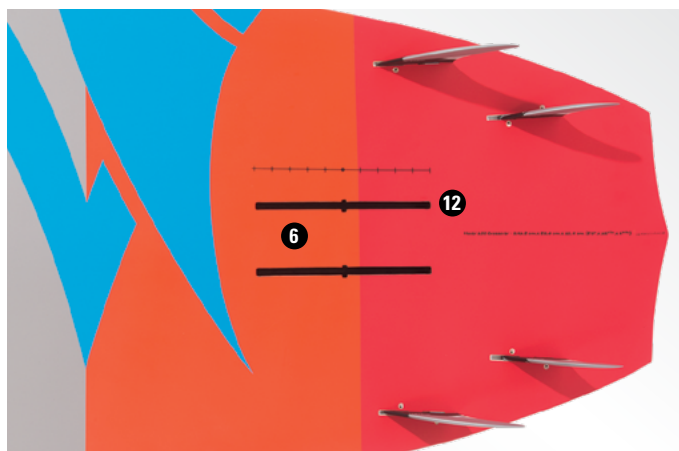

Especially fun on small, mushy waves, the Hover 150 Crossover features a wide shape with ample volume—ideal for large riders. A huge sweetspot helps novice to advanced foilers gain confidence quickly while the balanced nose provides bounce off the water during the occasional touch down.

Two, 10" US boxes create a bottom track system, which makes it more convenient to switch between sports on this 3-in-1 crossover. To SUP-foil, simply set to the forward position. For windsurf-foiling, set to the backmost position, affix a sail to the mast track deck box and attach footstraps to a multitude of insert positions. When you're finished foiling, utilize the quad fin setup for a SUP-surfing session.

The Hover 150 comes with standard FCS fins, yet are equipped with the FCS II Eco Fin System for those who prefer to use tool-less fins from FCS.

## CONSTRUCTION (SEE PAGE 31 FOR DETAILS)

### DECK

1. CNC EPS Core
2. Glass Layer
3. Full PVC Wrap (Deck & Rail)
4. Biax Glass
5. Carbon-reinforced
6. High Density Foam to Reinforce Foil Mount

### BOTTOM

7. Glass
8. Full PVC Wrap
9. Biax Glass

## KEY FEATURES

10. Grooved & Embossed EVA Deckpad = *Lightweight + ultimate grip + better durability over time*
11. Ledge Handle = *Deep pocket for comfortable & secure grip*
12. (2) 10" US Boxes = *SUP-foiling (in forward position) + windsurf-foiling (in back-most position)*
13. Quad Fin Setup = *SUP-surfing*
14. Mast Track Deck Box = *Easy sail attachment*
15. Multiple Footstrap Insert Positions = *Multi-sport functionality*

## ACCESSORIES



Included  
(2) FCS 3.5 Back Fins

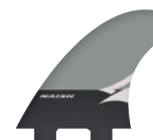

Included  
(2) FCS 4.5 Front Fins



Included  
(4) Vario Ergonomic  
Footstraps



Sold Separately  
Thrust Surf Foil  
Complete-Standard

Item Number	Wholesale	MSRP





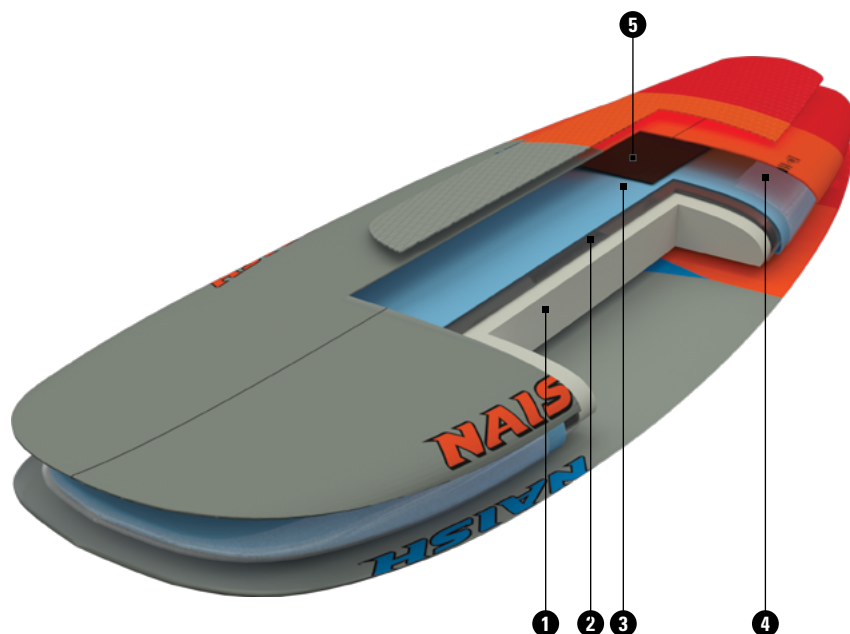

## HOVER 95 | 120 | 120 CROSSOVER 135 | 150 | 150 CROSSOVER

### SUP & SUP-FOILING

#### Deck

1. CNC EPS Core
2. Glass Layer
3. Full PVC Wrap (Deck & Rail)
4. Biax Glass
5. Carbon-reinforced
6. High Density Foam to Reinforce Foil Mount  
(see Internal Construction diagram)

#### Bottom

2. Glass
3. Full PVC Wrap
4. Biax Glass

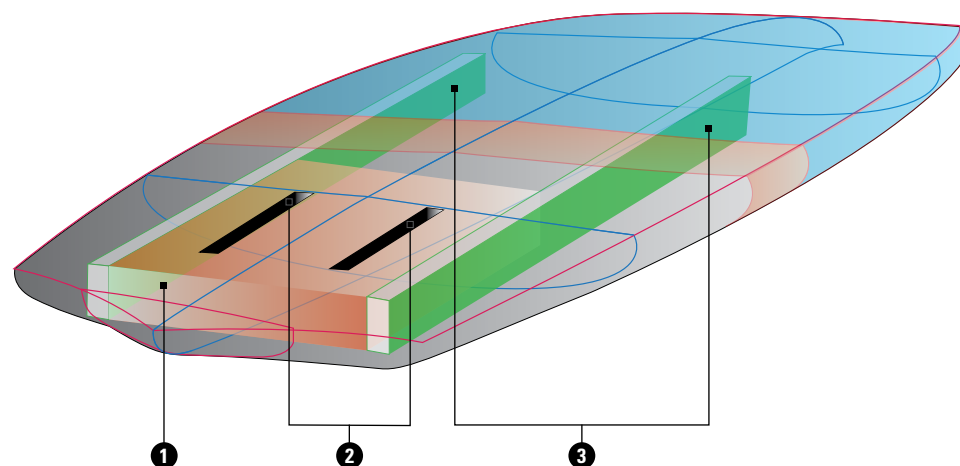

## INTERNAL CONSTRUCTION

### FOIL MOUNT DETAIL

1. Deck to bottom high density PVC block
2. 10" US box foil system laminated into the PVC block with glass reinforcement
3. PVC Stringers that are laminated to the PVC block

# HOVER SURF COMET EPOXY

## FOIL SURFING

SIZES 5'2" | 5'6" | 5'10"

Model, Size	Length	Width	Thickness	Volume
Hover Surf 5'2" Comet Epoxy	5'2"/157.5 cm	20"/50.8 cm	3"/7.6 cm	35 L
Hover Surf 5'6" Comet Epoxy	5'6"/167.6 cm	20"/50.8 cm	3"/7.6 cm	38 L
Hover Surf 5'10" Comet Epoxy	5'10"/177.8 cm	20"/50.8 cm	3"/7.6 cm	40 L





## DETAIL PHOTOS

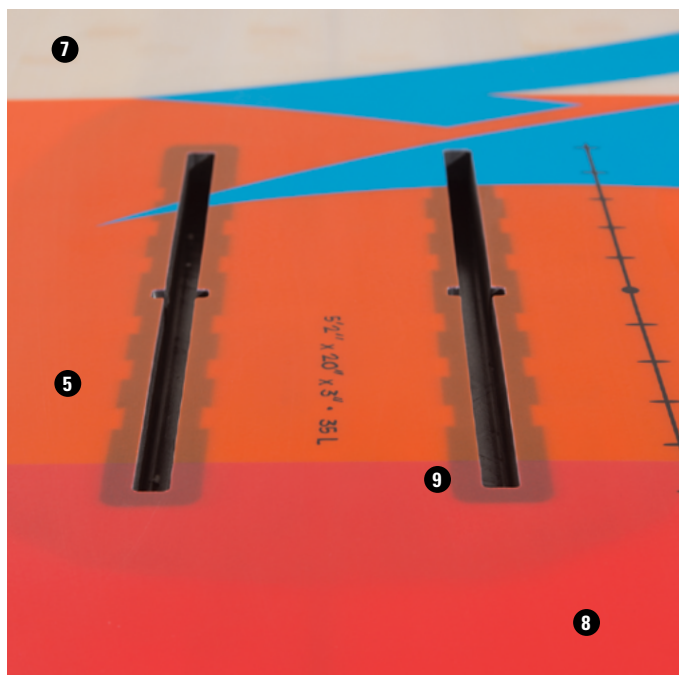

Naish's Hover Surf line has been expanded and refined for 2019 to provide greater performance for anyone from first-time foilers to frequent flyers, thanks to valuable feedback from Naish team riders like Bernd Roediger and Chuck Patterson.

Available in 5'2", 5'6" and 5'10" lengths, the Hover Surf foilboards have plenty of volume and a flat, early-entry rocker that makes paddling into even the most marginal waves an easy task. Incredibly durable with their epoxy, wood veneer layup, these boards feature two 10" US fin boxes, allowing riders to place the Thrust Surf foil—or any 4-bolt plate-style foil—exactly where they want, based on their size and ability. Once up and foiling, the Hover Surf is stable, easy to control and easy to pump thanks to its compact, progressive shape.

### CONSTRUCTION (SEE PAGE 38 FOR DETAILS)

#### DECK

1. CNC EPS Core
2. Bamboo Veneer Stance Area Reinforcement
3. Biax Glass
4. Carbon-reinforced Foil Box/Track System
5. High Density Foam to Reinforce Foil Mount

#### BOTTOM

6. Glass
7. Bamboo Veneer Reinforcement
8. Biax Glass

The Hover Surf line is dedicated to foiling and does not include any additional fin boxes or fins.

### KEY FEATURES

9. (2) 10" US Boxes = *Easy, fine-tuned foil placement*
10. Flat Rocker = *Efficient paddling*
11. Epoxy/Wood Veneer Construction = *Durable*

### ACCESSORIES



Sold Separately  
Surfboard Bag



Sold Separately  
Thrust Surf Foil  
Complete-Standard



Sold Separately  
5-Foot Leash

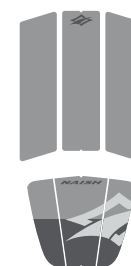

Sold Separately  
Surf Deck & Kick Pad

Model, Size	Item Number	Wholesale	MSRP
Hover Surf 5'2" Comet Epoxy			
Hover Surf 5'6" Comet Epoxy			
Hover Surf 5'10" Comet Epoxy			

# HOVER SURF COMET PU

## FOIL SURFING

SIZES 5'2" | 5'6" | 5'10"

Model, Size	Length	Width	Thickness	Volume
Hover Surf 5'2" Comet PU	5'2"/157.5 cm	20"/50.8 cm	3"/7.6 cm	35 L
Hover Surf 5'6" Comet PU	5'6"/167.6 cm	20"/50.8 cm	3"/7.6 cm	38 L
Hover Surf 5'10" Comet PU	5'10"/177.8 cm	20"/50.8 cm	3"/7.6 cm	40 L





## DETAIL PHOTOS

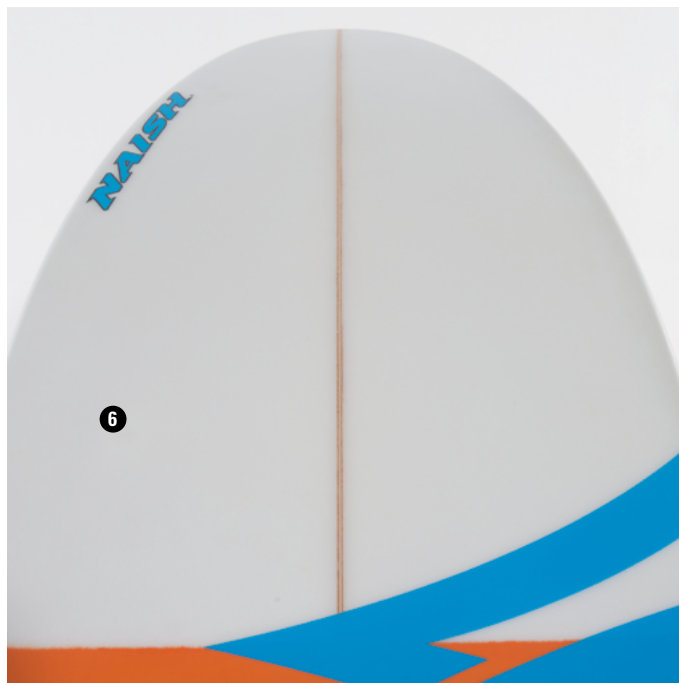
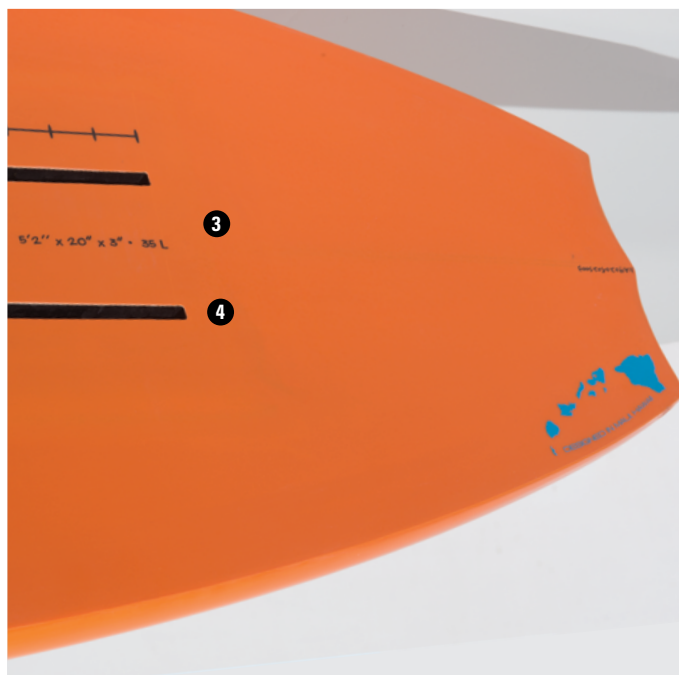

For 2019, Naish's Hover Surf line has been expanded and refined to provide greater performance for anyone from first-time foilers to frequent flyers, thanks to valuable feedback from the Naish team.

Featuring a traditional surfboard outline, these boards have plenty of volume and a flat, early-entry rocker, which makes paddling into even the most marginal waves an easy task. The PU S-glass construction delivers the ultimate combo between light weight and traditional surfboard style flex. Two 10" US fin boxes allow riders to place the Thrust Surf foil—or any 4-bolt plate-style foil—exactly where they want, based on their size and ability. Once up and foiling, the Hover Surf is stable, easy to control and easy to pump thanks to its compact, progressive shape. Available in 5'2", 5'6" and 5'10" we recommend this line to riders who are looking for the traditional balance of a surfboard adapted to hydrofoiling performance.

### CONSTRUCTION (SEE PAGE 39 FOR DETAILS)

1. PU Core
2. S-glass Lamination
3. High Density Foam to Reinforce Foil Mount

*The Hover Surf line is dedicated to foiling and does not include any additional fin boxes or fins.*

### KEY FEATURES

4. (2) 10" US Boxes = *Easy, fine-tuned foil placement*
5. Flat Rocker = *Efficient paddling*
6. Polyurethane/Glass Construction = *Light & strong*

### ACCESSORIES



**Sold Separately**  
**Surfboard Bag**



**Sold Separately**  
**Thrust Surf Foil**  
**Complete-Standard**



**Sold Separately**  
**5-Foot Leash**



**Sold Separately**  
**Surf Deck & Kick Pad**

Model, Size	Item Number	Wholesale	MSRP
Hover Surf 5'2" Comet PU			
Hover Surf 5'6" Comet PU			
Hover Surf 5'10" Comet PU			

# HOVER SURF ASCEND PU

## FOIL SURFING

SIZES 4'4" | 4'8" | 5'0" | 5'5" | 5'9"

Model, Size	Length	Width	Thickness	Volume
Hover Surf 4'4" Ascend PU	4'4"/132 cm	20"/50.8 cm	2 <sup>1</sup> / <sub>16</sub> "/6.2 cm	31 L
Hover Surf 4'8" Ascend PU	4'8"/142.2 cm	22"/55.9 cm	2 <sup>3</sup> / <sub>8</sub> "/6 cm	35 L
Hover Surf 5'0" Ascend PU	5'0"/152.4 cm	22 <sup>1</sup> / <sub>4</sub> "/56.5 cm	2 <sup>1</sup> / <sub>4</sub> "/5.7 cm	40 L
Hover Surf 5'5" Ascend PU	5'5"/165.1 cm	22 <sup>1</sup> / <sub>2</sub> "/57.2 cm	2 <sup>1</sup> / <sub>2</sub> "/6.4 cm	45 L
Hover Surf 5'9" Ascend PU	5'9"/175.3 cm	23"/58.4 cm	2 <sup>1</sup> / <sub>2</sub> "/6.4 cm	50 L





# DETAIL PHOTOS

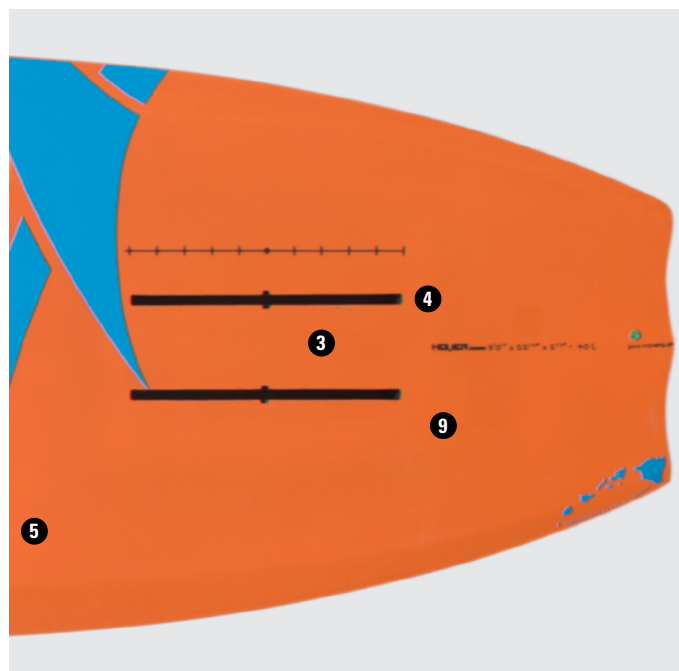

While the Hover Surf Comet echos a traditional surfboard silhouette, the Hover Surf Ascend packs more volume per inch (in height). Wider than our Comets, with a more square and parallel outline, the Ascends pick up even the tiniest waves with little effort. The concave deck section is not only more comfortable when paddling, it is also a “self centering” feature when popping up—guiding the feet into the ideal position in relation to the foil.

Based on our Hover 112 kite foilboard, the Ascend range features beveled rails running from nose to tail. These smooth the transition while getting up onto the foil and allow you to carve hard without catching rail.

If catching small waves early and getting to your feet quickly is the key to surf foiling, the Hover Surf Ascend unlocks the ride easily and intuitively. The Hover Ascends are recommended for riders who are looking for a dedicated design that allows them to go shorter (in consideration of volume) without sacrificing paddle ability.

## CONSTRUCTION (SEE PAGE 39 FOR DETAILS)

1. PU Core
2. S-glass Lamination
3. High Density Foam to Reinforce Foil Mount

The Hover Surf line is dedicated to foiling and does not include any additional fin boxes or fins.

## KEY FEATURES

4. (2) 10" US Boxes = Easy, fine-tuned foil placement
5. Wide, Parallel Outline = Paddling stability + speed
6. Concave Deck = Reference for sweet spot
7. Beveled Rail = Smooth transitions + carving assistance
8. Polyurethane/Glass Construction = Light & strong

Model, Size	Item Number	Wholesale	MSRP
Hover Surf 4'4" Ascend PU			
Hover Surf 4'8" Ascend PU			
Hover Surf 5'0" Ascend PU			
Hover Surf 5'5" Ascend PU			
Hover Surf 5'9" Ascend PU			

## ACCESSORIES



Sold Separately  
Surfboard Bag



Sold Separately  
Thrust Surf Foil  
Complete-Standard



Sold Separately  
5-Foot Leash



Sold Separately  
Surf Deck & Kick Pad

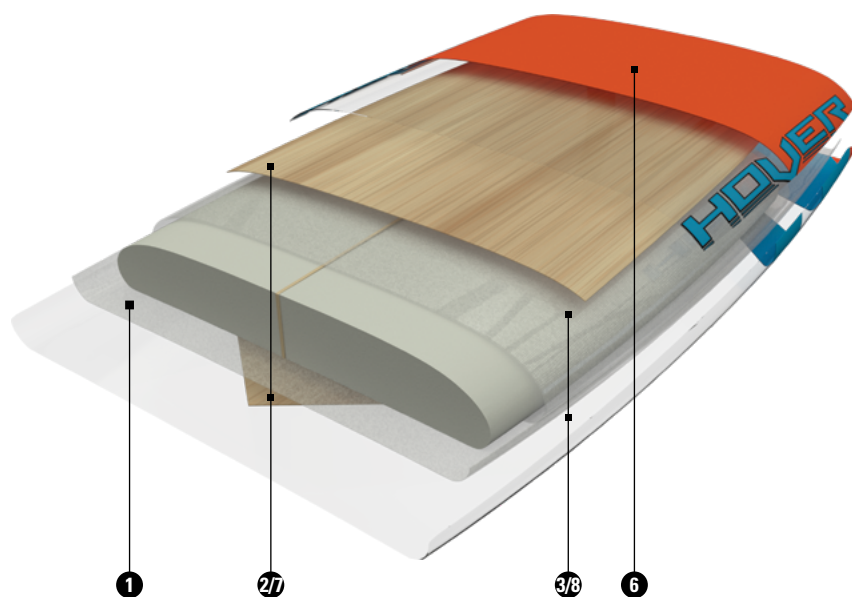

## HOVER SURF COMET EPOXY

### FOIL SURFING

#### Deck

1. CNC EPS Core
2. Bamboo Veneer Reinforcement
3. Biax Glass
4. (Not Shown) Carbon-reinforced Foil Box/Track System
5. High Density Foam to Reinforce Foil Mount (see Internal Construction-Epoxy diagram)

#### Bottom

6. Glass
7. Bamboo Veneer Reinforcement
8. Biax Glass

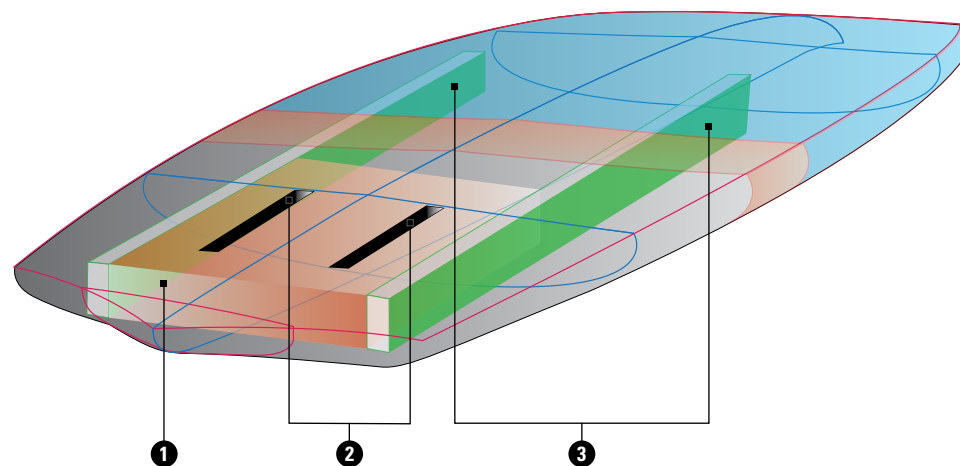

## INTERNAL CONSTRUCTION-EPOXY

### FOIL MOUNT DETAIL

1. Deck to bottom high density PVC block
2. 10" US box foil system laminated into the PVC block with glass reinforcement
3. PVC Stringers that are laminated to the PVC block

# HOVER SURF EPOXY

CONSTRUCTION



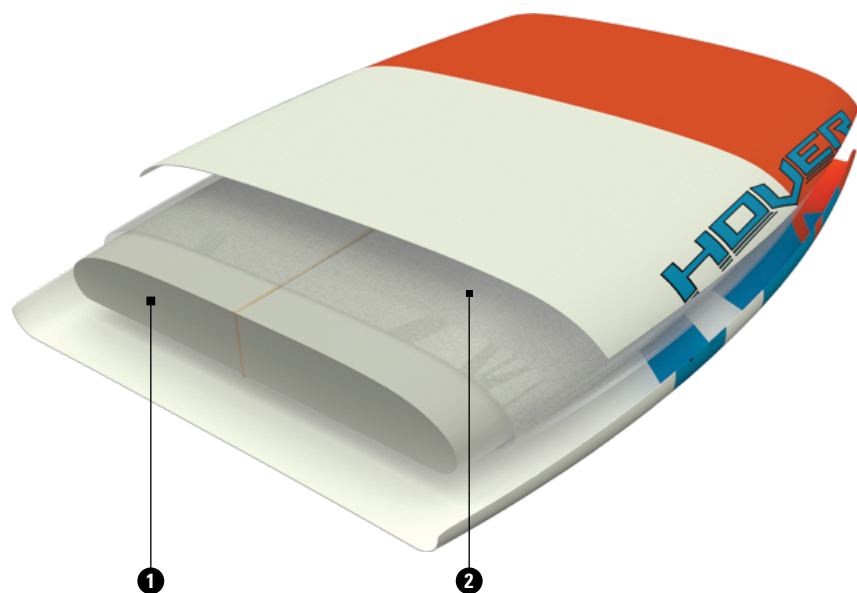

## HOVER SURF COMET & ASCEND PU

### SURF FOILING

1. CNC PU Core
2. S-glass Reinforced
3. High Density Foam to Reinforce Foil Mount  
(see Internal Construction-PU diagram)

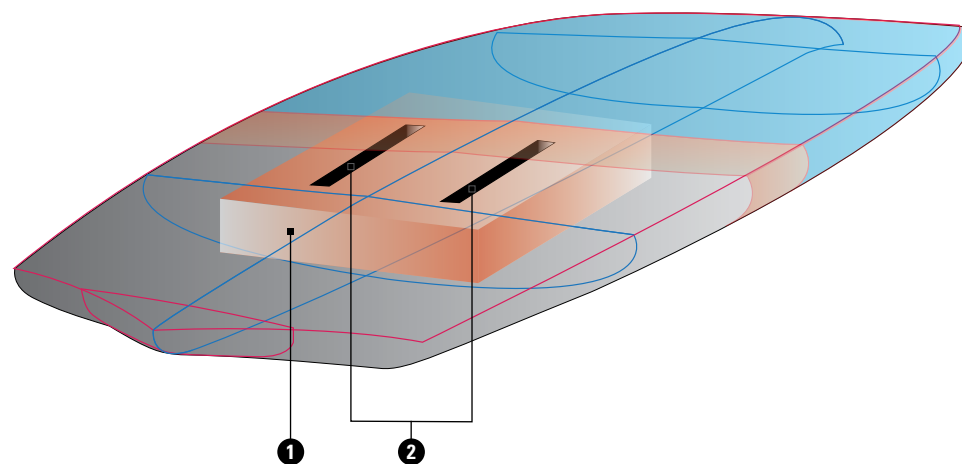

## INTERNAL CONSTRUCTION-PU

### FOIL MOUNT DETAIL

1. Deck to bottom high density PVC block
2. 10" US box foil system laminated into the PVC block with glass reinforcement



### MANA 9'5" GTW

ALL-AROUND WIDEBODY

Page: 42-43

### ALANA 9'5" GTW

WOMEN'S ALL-AROUND WIDEBODY

Page: 42-43

### MANA 9'8" GSX

ALL-AROUND WIDEBODY

Page: 44-45

### ALANA 9'8" GSX

WOMEN'S ALL-AROUND WIDEBODY

Page: 44-45

### MANA 9'8" SOFT TOP

ALL-AROUND WIDEBODY

Page: 44-45

Length	Width	Thickness	Volume	Length	Width	Thickness	Volume	Length	Width	Thickness	Volume	Length	Width	Thickness	Volume	Length	Width	Thickness	Volume
9'5"/ 287 cm	32"/ 81.3 cm	4 <sup>3</sup> / <sub>4</sub> "/ 12 cm	163 L	9'5"/ 287 cm	32"/ 81.3 cm	4 <sup>3</sup> / <sub>4</sub> "/ 12 cm	163 L	9'8"/ 294.6 cm	34"/ 86.4 cm	4 <sup>7</sup> / <sub>8</sub> "/ 12.4 cm	200 L	9'8"/ 294.6 cm	34"/ 86.4 cm	4 <sup>7</sup> / <sub>8</sub> "/ 12.4 cm	200 L	9'8"/ 294.6 cm	34"/ 86.4 cm	4 <sup>7</sup> / <sub>8</sub> "/ 12.4 cm	200 L





## MANA 10'0" GTW

ALL-AROUND WIDEBODY

Page: 46–47

## MANA 10'0" GS

ALL-AROUND WIDEBODY

Page: 46–47

## MANA 11'2" GSX

ALL-AROUND/TOURING

Page: 48–49

## MANA 11'2" SOFT TOP

ALL-AROUND/  
TOURING/YOGA

Page: 48–49

Length	Width	Thickness	Volume	Length	Width	Thickness	Volume	Length	Width	Thickness	Volume	Length	Width	Thickness	Volume
10'0" / 304.8 cm	33" / 83.8 cm	4 3/4" / 12 cm	190 L	10'0" / 304.8 cm	33" / 83.8 cm	4 3/4" / 12 cm	190 L	11'2" / 340.4 cm	32" / 81.3 cm	5" / 12.7 cm	220 L	11'2" / 340.4 cm	32" / 81.3 cm	5" / 12.7 cm	220 L

# 9'5" MANA & ALANA GTW

ALL-AROUND WIDEBODY/WOMEN'S WIDEBODY

SIZE 9'5"

Model, Size	Length	Width	Thickness	Volume	Fins
Mana 9'5" GTW	9'5"/287 cm	32"/81.3 cm	4 <sup>3</sup> / <sub>4</sub> "/12 cm	163 L	MFC side fins 4.5 + MFC center fin 6.5
Alana 9'5" GTW	9'5"/287 cm	32"/81.3 cm	4 <sup>3</sup> / <sub>4</sub> "/12 cm	163 L	MFC side fins 4.5 MFC center fin 6.5





## DETAIL PHOTOS



### Mana 9'5" GTW

Mana boards are perfect for beginners and those looking to grow their SUP skills. With their wide outline and exaggerated wave design, Manas are incredible stable and easy to maneuver in medium-to-small surf. Versatile and easy-to-store, they are the ideal choice for those seeking an easy, all-around cruiser with a limited height. The V bottom shape and exaggerated tail rocker deliver great turning ability, while the extra-wide outline delivers the confidence and easy any rider needs to feel quickly at easy whether surfing or cruising. *Ideal for riders up to 210 lbs/95 kg*

### Alana 9'5" GTW

Built for performance and designed for women, Alana Series boards are born from the DNA of Naish's most sought-after shapes. Offering something for every paddler from beginner to elite, the line features stable shapes for cruising, touring and surfing. Especially lightweight, thanks to an improved GTW construction, Alana boards offer versatility, style and room to grow.

The Alana 9'5" GTW is designed specifically for women who desire effortless waveriding, recreation cruising and easy transport. This shape is perfect for lighter riders in small surf and bigger riders wanting more stability in a shorter wave board. Ideal for riders up to 210 lbs/ 95 kg

### CONSTRUCTION (SEE PAGE 89 & 93 FOR DETAILS)

1. Half Deck Glass Reinforcement = *Impact strength + durability*
2. Glass Matrix Deck & Bottom = *Outstanding strength-to-weight ratio*
3. Molded EPS Closed Cell Core = *Lightweight + resistant against potential water leakage + enhanced structural integrity*
4. Visible Bamboo Sandwich Deck = *Natural load spread + energetic flex*
5. Grooved & Embossed EVA Deckpad = *Lightweight + ultimate grip + better durability over time*

### KEY FEATURES

6. Ledge Handle = *Exclusive deep fit pockets strengthen grip, comfort & security + easy fit for hands of all sizes*

### ACCESSORIES



Included  
**(2) MFC Side Fins 4.5**  
Equipped with a FCS  
fin box setup.



Included  
**MFC Center Fin 6.5**



**Sold Separately**  
**Coil Leash**



**Sold Separately**  
**SUP Board Caddy**



**Sold Separately**  
**SUP Travel Board Bag**

Model, Size	Item Number	Wholesale	MSRP
Mana 9'5" GTW			
Alana 9'5" GTW			

# 9'8" MANA & ALANA GSX/SOFT TOP

ALL-AROUND WIDEBODY

SIZES 9'8"

Model, Size	Length	Width	Thickness	Volume	Fins
Mana 9'8" GSX	9'8"/294.6 cm	34"/86.4 cm	4 <sup>7</sup> / <sub>8</sub> "/12.4 cm	200 L	US 10.5
Alana 9'8" GSX	9'8"/294.6 cm	34"/86.4 cm	4 <sup>7</sup> / <sub>8</sub> "/12.4 cm	200 L	US 10.5
Mana 9'8" Soft Top	9'8"/294.6 cm	34"/86.4 cm	4 <sup>7</sup> / <sub>8</sub> "/12.4 cm	200 L	US 10.5





### Mana 9'8" GSX

Great for all-around cruising, touring, learning the basics and riding small waves, the Mana 9'8" GSX features an extra wide outline throughout the nose, midsection and tail, which delivers incredible stability. Adding to its sizeable sweet spot is a contoured deck, full rails and squared tail, which heighten stability whether a rider is pivoting, standing still, or traveling a straight line. For those looking to cruise, this board's quad-concave bottom channels water from nose to tail and delivers phenomenal straight-line gliding for a board of this length.

A high temperature, pressurized aluminum molding process ensures every board is consistently shaped and precisely balanced for a reliable, all-around experience that's ideal for families, newer paddlers or anyone looking for a sturdy, yet maneuverable ride. *Ideal for riders up to 250 lbs/113 kg*

### Alana 9'8" GSX

Built for performance and designed for women, Alana Series boards are born from the DNA of Naish's most sought-after shapes. Offering something for every paddler from beginner to elite, the line features stable shapes for cruising, touring and surfing. Alana boards offer versatility, style and room to grow.

Featuring vivid colors for the stylish female paddler, this extra-wide design is versatile and incredibly stable. Easy to ride, the Alana 9'8" GSX channels water from nose-to-tail for unbelievable straight-line gliding. *Ideal for riders up to 250 lbs/113 kg*

### Mana 9'8" Soft Top

With 3 mm of padding, the EVA soft top has a soft, yet firm surface structure. Spreading over the entire top of the board, this added traction is a great confidence booster when attempting those more challenging yoga poses, or when the little ones come along for the ride. *Ideal for riders up to 250 lbs/113 kg*

#### CONSTRUCTION (SEE PAGE 90, 91 & 93 FOR DETAILS) & KEY FEATURES

1. High Temperature, Pressurized Aluminum Molding = *Consistent precision shaping + optimized resin saturation*
2. (Soft Top) Incorporated EVA Deck = *Comfortable & forgiving grip*
3. Topsheet Construction = *UV stability + scratch resistance*
4. Quad-concave Bottom = *Straight-line gliding*
5. Glass Matrix Deck & Bottom = *Outstanding strength-to-weight ratio*
6. Molded EPS Closed Cell Core = *Lightweight + resistant against potential water leakage + enhanced structural integrity*
7. Ledge Handle = *Deep pocket for comfortable & secure grip*
8. (GSX) EVA Deckpad = *Comfortable & forgiving grip*

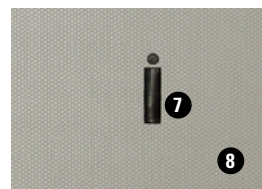
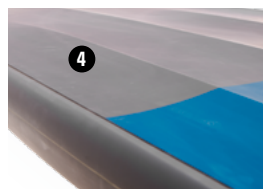

Model, Size	Item Number	Wholesale	MSRP
Mana 9'8" GSX			
Alana 9'8" GSX			
Mana 9'8" Soft Top			

#### ACCESSORIES



Included  
US 10.5 Center Fin



Sold Separately  
Coil Leash



Sold Separately  
SUP Board Caddy



Sold Separately  
SUP Travel Board Bag

# 10'0" MANA GTW/GS

## ALL-AROUND WIDEBODY

SIZES 10'0"

Model, Size	Length	Width	Thickness	Volume	Fins
Mana 10'0" GTW	10'0"/304.8 cm	33"/83.8 cm	4 <sup>3</sup> / <sub>4</sub> "/12 cm	190 L	MFC center fin 6.5 + MFC side fins 4.5
Mana 10'0" GS	10'0"/304.8 cm	33"/83.8 cm	4 <sup>3</sup> / <sub>4</sub> "/12 cm	190 L	MFC center fin 6.5 + MFC side fins 4.5





## DETAIL PHOTOS

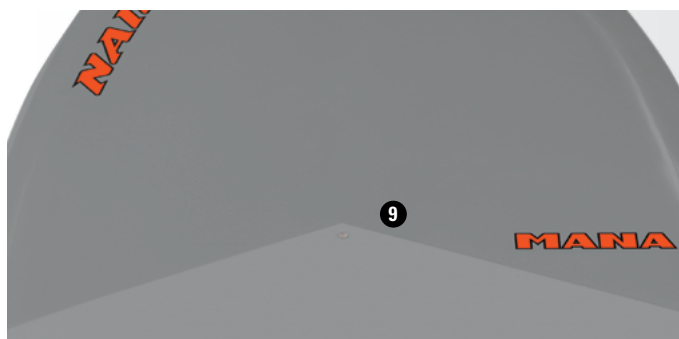
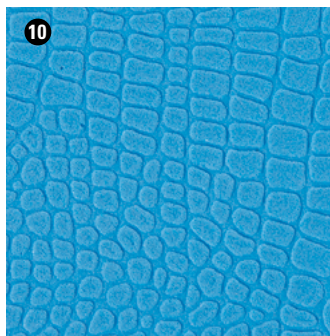
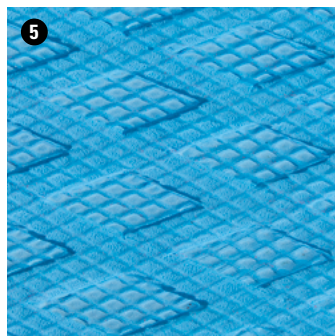

### Mana 10'0" GTW

Mana boards are perfect for beginners and those looking to grow their SUP skills. With their wide outline and exaggerated wave design, Manas are incredibly stable, yet easy to maneuver in medium-to-small surf. Versatile and easy-to-store, they are the ideal choice for those seeking an easy, all-around cruiser with minimal height. The V bottom shape and exaggerated tail rocker deliver great turning ability, while the ample width builds the confidence needed for riders to quickly feel at ease whether surfing or cruising. *Ideal for riders up to 230 lbs/104 kg*

#### CONSTRUCTION (SEE PAGE 89 FOR DETAILS)

1. Half Deck Glass Reinforcement = *Impact strength + durability*
2. Glass Matrix Deck & Bottom = *Outstanding strength-to-weight ratio*
3. Molded EPS Closed Cell Core = *Lightweight + resistant against potential water leakage + enhanced structural integrity*
4. Visible Bamboo Sandwich Deck = *Natural load spread + energetic flex*
5. Grooved & Embossed EVA = *Lightweight + ultimate grip + better durability over time*

#### KEY FEATURES

6. Ledge Handle = *Exclusive deep fit pockets strengthen grip, comfort & security + easy fit for hands of all sizes*

### Mana 10'0" GS

For those seeking all the performance at a lower cost, the Mana 10'0" GS is just the board for you. Featuring the same shape as its GTW (bamboo construction) counterpart, the GS is made with a strong glass matrix deck and bottom and features a wood reinforcement in the stance area for added durability. *Ideal for riders up to 230 lbs/104 kg*

#### CONSTRUCTION (SEE PAGE 90 FOR DETAILS)

7. Molded EPS Closed Cell Core = *Lightweight + resistant against potential water leakage + enhanced structural integrity*
8. Wood Reinforcement in Stance Area = *Durability + longitudinal stringer effect*
9. Glass Matrix Deck & Bottom = *Outstanding strength-to-weight ratio*
10. Crocodile Deck Grip = *Comfortable & forgiving grip*

#### ACCESSORIES



Included  
(2) MFC Side  
Fins 4.5



Included  
MFC Center  
Fin 6.5



Sold Separately  
Coil Leash



Sold Separately  
SUP Board Caddy

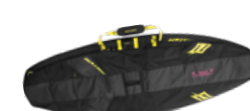

Sold Separately  
SUP Travel Board Bag

Equipped with a FCS fin box setup.

Model, Size	Item Number	Wholesale	MSRP
Mana 10'0" GTW			
Mana 10'0" GS			



# 11'2" MANA GSX/SOFT TOP

ALL-AROUND/TOURING/YOGA

SIZES 11'2"

Model, Size	Length	Width	Thickness	Volume	Fins
Mana 11'2" GSX	11'2"/340.4 cm	32"/81.3 cm	5"/12.7 cm	220 L	US 10.5
Mana 11'2" Soft Top	11'2"/340.4 cm	32"/81.3 cm	5"/12.7 cm	220 L	US 10.5



## DETAIL PHOTOS

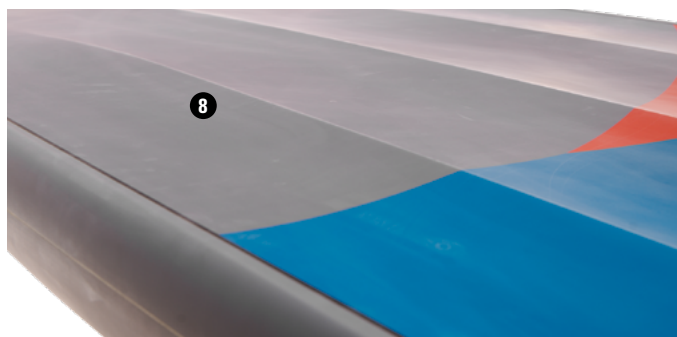
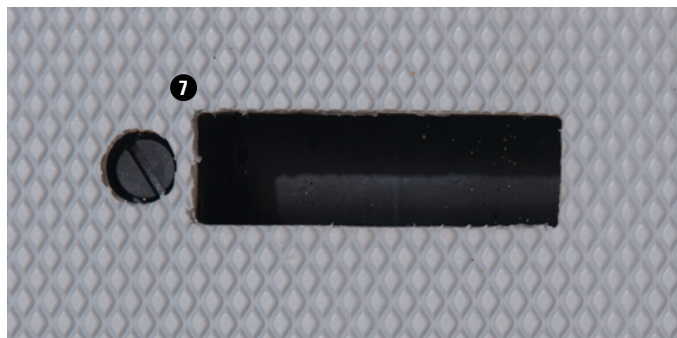
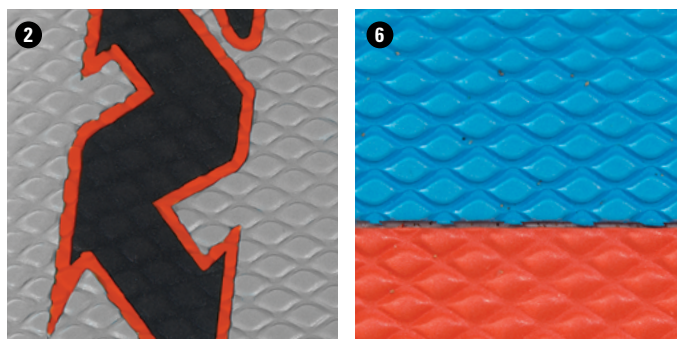

### Mana 11'2" GSX

Those looking for a versatile board with extreme stability need look no further. At 32" wide, the Mana 11'2" GSX features an extra wide outline through the nose, midsection and tail for a stable, yet versatile shape great for all-around cruising, learning the basics and even riding small waves. The contoured deck, full rails and squared-tail create a huge sweet spot and enhanced stability whether paddling in a straight line, pivoting or standing still. Its quad-concave bottom channels water from nose to tail for incredibly straight-line gliding, allowing riders to spend more time enjoying the scenery and less time switching sides. Heightening this board's versatility is the M8 universal insert, which allows riders to attach a windsurf sail and harness the wind. And avid SUP-adventurers will appreciate the plugs in the nose area which can accommodate a bungee storage system to secure precious cargo. *Ideal for riders up to 250 lbs/113 kg*

### Mana 11'2" Soft Top

With 3 mm of padding, the EVA soft top has a soft, yet firm surface structure. Spreading over the entire top of the board, this added traction is a great confidence booster when attempting those more challenging yoga poses, or when the little ones come along for the ride. *Ideal for riders up to 220 lbs/113 kg*

### CONSTRUCTION (SEE PAGE 90 & 91 FOR DETAILS)

1. High Temperature, Pressurized Aluminum Molding = *Consistent precision shaping + optimized resin saturation*
2. (Soft Top) Incorporated EVA Deck = *Comfortable & forgiving grip*
3. Topsheet Construction = *UV stability + scratch resistance*
4. Glass Matrix Deck & Bottom = *Outstanding strength-to-weight ratio*
5. Molded EPS Closed Cell Core = *Lightweight + resistant against potential water leakage + enhanced structural integrity*
6. (GSX) EVA Deckpad = *Comfortable & forgiving grip*

### KEY FEATURES

7. Ledge Handle = *Deep pocket for comfortable & secure grip*
8. Quad-concave Bottom = *Straight-line gliding*
9. Contoured Deck & Full Rails = *Enhanced stability*
10. M8 Universal Insert = *Windsurfing ability*
11. Bungee Plugs = *Attachment for bungees or cargo net*

### ACCESSORIES



Included w/GSX  
US 10.5



Included w/ Softtop  
US 10.5



Sold Separately  
Coil Leash



Sold Separately  
SUP Board Caddy



Sold Separately  
SUP Travel Board Bag

Model, Size	Item Number	Wholesale	MSRP
Mana 11'2" GSX			
Mana 11'2" Soft Top			





## NALU 10'6" GTW

ALL-AROUND CLASSIC

Page: 52-53

## ALANA 10'6" GTW

WOMEN'S ALL-AROUND CLASSIC

Page: 52-53

## NALU 10'6" GS

ALL-AROUND CLASSIC

Page: 52-53

## NALU 10'8" GSX

ALL-AROUND CLASSIC

Page: 54-55

## ALANA 10'8" GSX

WOMEN'S ALL-AROUND CLASSIC

Page: 54-55

## NALU 10'8" SOFT TOP

ALL-AROUND CLASSIC

Page: 54-55

Length	Width	Thickness	Volume	Length	Width	Thickness	Volume	Length	Width	Thickness	Volume	Length	Width	Thickness	Volume	Length	Width	Thickness	Volume	Length	Width	Thickness	Volume
10'6"/	30"/	4"/	160 L	10'6"/	30"/	4"/	160 L	10'6"/	30"/	4"/	160 L	10'8"/	30"/	4 9/16"/	164	10'8"/	30"/	4 9/16"/	164 L	10'8"/	30"/	4 9/16"/	164 L
320 cm	76.2 cm	10.2 cm		320 cm	76.2 cm	10.2 cm		320 cm	76.2 cm	10.2 cm		325.1 cm	76.2 cm	11.6 cm		325.1 cm	76.2 cm	11.6 cm		325.1 cm	76.2 cm	11.6 cm	

# NALU ALL-AROUND CLASSIC

AT-A-GLANCE





## NALU 10'10" GTW

ALL-AROUND CLASSIC

Page: 56–57

Length	Width	Thickness	Volume
10'10" / 330.2 cm	32" / 81.3 cm	4 <sup>3</sup> / <sub>8</sub> " / 11.1 cm	201 L

## NALU 10'10" GS

ALL-AROUND CLASSIC

Page: 56–57

Length	Width	Thickness	Volume
10'10" / 330.2 cm	32" / 81.3 cm	4 <sup>3</sup> / <sub>8</sub> " / 11.1 cm	201 L

## NALU 11'0" GTW

ALL-AROUND CLASSIC

Page: 58–59

Length	Width	Thickness	Volume
11'0" / 335.3 cm	31" / 78.7 cm	4 <sup>1</sup> / <sub>2</sub> " / 11.4 cm	175 L

## NALU 11'0" GS

ALL-AROUND CLASSIC

Page: 58–59

Length	Width	Thickness	Volume
11'0" / 335.3 cm	31" / 78.7 cm	4 <sup>1</sup> / <sub>2</sub> " / 11.4 cm	175 L

## NALU 11'4" GTW

ALL-AROUND CLASSIC

Page: 60–61

Length	Width	Thickness	Volume
11'4" / 345.4 cm	30" / 76.2 cm	4 <sup>1</sup> / <sub>2</sub> " / 11.4 cm	180 L

# 10'6" NALU & ALANA GTW/GS

ALL-AROUND CLASSIC/ WOMEN'S ALL-AROUND CLASSIC

SIZES 10'6"

Model, Size	Length	Width	Thickness	Volume	Fins
Nalu 10'6" GTW	10'6"/320 cm	30"/76.2 cm	4"/10.2 cm	160 L	MFC center 9.0 + MFC 4.5 side fins
Alana 10'6" GTW	10'6"/320 cm	30"/76.2 cm	4"/10.2 cm	160 L	MFC center 9.0 + MFC 4.5 side fins
Nalu 10'6" GS	10'6"/320 cm	30"/76.2 cm	4"/10.2 cm	160 L	MFC center 9.0 + MFC 4.5 side fins







### Nalu 10'6" GTW

Versatile and easy-to-ride, the Nalu series features a classic longboard shape ideal for anything from flatwater cruising and fitness training to waveriding. A solid one-board solution, Nalus offer a recessed deck and full rails—increasing stability while maintaining performance.

The Nalu 10'6" GTW is the one-board solution for riders seeking versatility, stability and waveriding performance. It features a wide Nalu outline, recessed deck and full rails for increased stability and wider range of use. *Ideal for riders up to 200 lbs/91 kg*

### Alana 10'6" GTW

Built for performance and designed for women, Alana Series boards are born from the DNA of Naish's most sought-after shapes. Offering something for every paddler from beginner to elite, the line features stable shapes for cruising, touring and surfing. Especially lightweight, thanks to an improved GTW construction, Alana boards offer versatility, style and room to grow.

The Alana 10'6" GTW features an all-around, easy-to-ride design for female paddlers wanting one board for everything from flatwater cruising, to cross training, to longboard wave riding. *Ideal for riders up to 200 lbs/91 kg*

### CONSTRUCTION (SEE PAGE 93 & 94 FOR DETAILS) & KEY FEATURES

1. Half Deck Glass Reinforcement = *Impact strength + durability*
2. Glass Matrix Deck & Bottom = *Outstanding strength-to-weight ratio*
3. Molded EPS Closed Cell Core = *Lightweight + resistant against potential water leakage + enhanced structural integrity*
4. Visible Bamboo Sandwich Deck = *Natural load spread + energetic flex*
5. Grooved & Embossed EVA = *Lightweight + ultimate grip + better durability over time*
6. M8 Universal Insert = *Windsurfing ability*
7. Ledge Handle = *Exclusive deep fit pockets strengthen grip, comfort & security + easy fit for hands of all sizes*

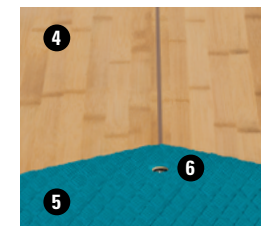

### Nalu 10'6" GS

For those seeking full performance at a lower cost, the GS is the construction for you. Featuring the same shape as their GTW (bamboo construction) counterparts, the GS is made with a strong glass matrix deck and bottom and features a wood reinforcement in the stance area for added durability.

The Nalu 10'6" GS is the one-board solution for riders wanting versatility, stability and waveriding performance. It features a wide Nalu outline, recessed deck and full rails for increased stability and wider range of use. *Ideal for riders up to 200 lbs/91 kg*

### CONSTRUCTION (SEE PAGE 94 FOR DETAILS) & KEY FEATURES

8. Ledge Handle = *Deep pocket for comfortable & secure grip*
9. Molded EPS Closed Cell Core = *Lightweight + resistant against potential water leakage + enhanced structural integrity*
10. Wood Reinforcement in Stance Area = *Durability + longitudinal stringer effect*
11. Glass Matrix Deck & Bottom = *Outstanding strength-to-weight ratio*
12. Recessed Deck & Full Rails = *Increased stability + wider range of use*
13. Crocodile Grip = *Comfortable & forgiving grip*

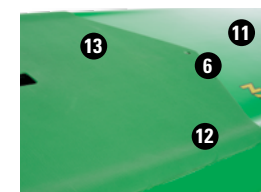

### ACCESSORIES



Included  
(2) MFC Side  
Fins 4.5



Included  
MFC Center  
Fin 9.0

Equipped with a FCS fin box setup.

Model, Size	Item Number	Wholesale	MSRP
Nalu 10'6" GTW			
Alana 10'6" GTW			
Nalu 10'6" GS			



# 10'8" NALU & ALANA GSX/ SOFT TOP

ALL-AROUND CLASSIC/ WOMEN'S ALL-AROUND CLASSIC

SIZE 10'8"

Model, Size	Length	Width	Thickness	Volume	Fins
Nalu 10'8" GSX	10'8"/325.1 cm	30"/76.2 cm	4 <sup>9</sup> / <sub>16</sub> "/11.6 cm	164 L	US 10.0
Alana 10'8" GSX	10'8"/325.1 cm	30"/76.2 cm	4 <sup>9</sup> / <sub>16</sub> "/11.6 cm	164 L	US 10.0
Nalu 10'8" Soft Top	10'8"/325.1 cm	30"/76.2 cm	4 <sup>9</sup> / <sub>16</sub> "/11.6 cm	164 L	US 10.5



### Nalu 10'8" GSX

With a slightly recessed deck and full rails, the Nalu 10'8" GSX delivers great versatility and stability. The longboard-style outline features a single-concave nose, which flows into a double-concave midsection and V tail, making it a great choice for everything from flatwater cruising, to surfing ankle-slapper waves, to charging double-overhead surf. The "one-board solution" for recreational riding, the Nalu 10'8" GSX features plugs in the nose area which accommodate a bungee storage system to secure precious cargo when cruising and touring. *Ideal for riders up to 220 lbs/100 kg*

### Alana 10'8" GSX

Built for performance and designed for women, Alana Series boards are born from the DNA of Naish's most sought-after shapes. Offering something for every paddler from beginner to elite, the line features stable shapes for cruising, touring and surfing. Especially lightweight, Alana boards offer versatility, style and room to grow.

The Alana 10'8" GSX strikes the perfect balance between stability and maneuverability. This versatile longboard outline is a girl's "go-to" choice for cruising in flatwater, surfing ankle-slapper waves or charging double-overhead surf. *Ideal for riders up to 220 lbs/100 kg*

### Nalu 10'8" Soft Top

With 3 mm of padding, the EVA soft top has a soft, yet firm surface structure. Spreading over the entire top of the board, this added traction is a great confidence booster whether attempting those more challenging yoga poses, or taking the little ones along for the ride. Nalu 10'8" Soft Top: *Ideal for riders up to 250 lbs/113 kg*

#### CONSTRUCTION (SEE PAGE 91, 93 & 95 FOR DETAILS)

1. High Temperature, Pressurized Aluminum Molding = *Consistent precision shaping + optimized resin saturation*
2. (Soft Top) Incorporated EVA Deck = *Comfortable & forgiving grip*
3. Topsheet Construction = *UV stability + scratch resistance*
4. Glass Matrix Deck & Bottom = *Outstanding strength-to-weight ratio*
5. Molded EPS Closed Cell Core = *Lightweight + resistant against potential water leakage + enhanced structural integrity*
6. (GSX) EVA Deckpad = *Comfortable & forgiving grip*

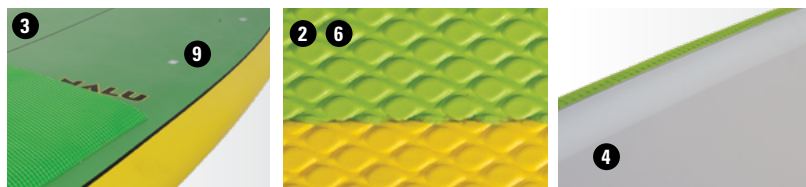

#### KEY FEATURES

7. Ledge Handle = *Deep pocket for comfortable & secure grip*
8. Bungee Plugs = *Attachment for bungees or cargo net*
9. (GSX) Recessed Deck & Full Rails = *Increased stability + wider range of use*

Model, Size	Item Number	Wholesale	MSRP
Nalu 10'8" GSX			
Alana 10'8" GSX			
Nalu 10'8" Soft Top			

#### ACCESSORIES



Included w/GSX  
US 10.0 Center Fin



Included w/Soft Top  
US 10.5 Center Fin



Sold Separately  
Coil Leash



Sold Separately  
SUP Board Caddy



Sold Separately  
SUP Travel Board Bag



# 10'10" NALU GTW/GS

ALL-AROUND CLASSIC

SIZE 10'10"

Model, Size	Length	Width	Thickness	Volume	Fins
Nalu 10'0" GTW	10'10"/330.2 cm	32"/81.3 cm	4 <sup>3⁄8</sup> "/11.1 cm	201 L	US 10.5
Nalu 10'0" GS	10'10"/330.2 cm	32"/81.3 cm	4 <sup>3⁄8</sup> "/11.1 cm	201 L	US 10.5





## DETAIL PHOTOS

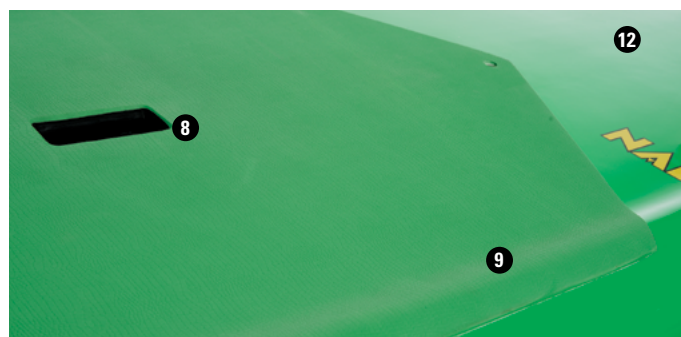
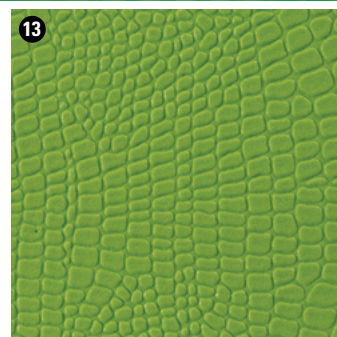
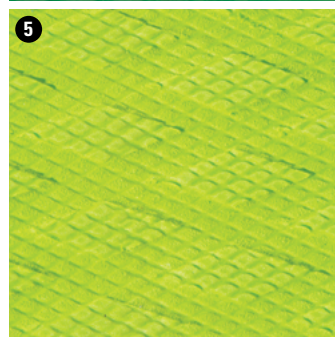
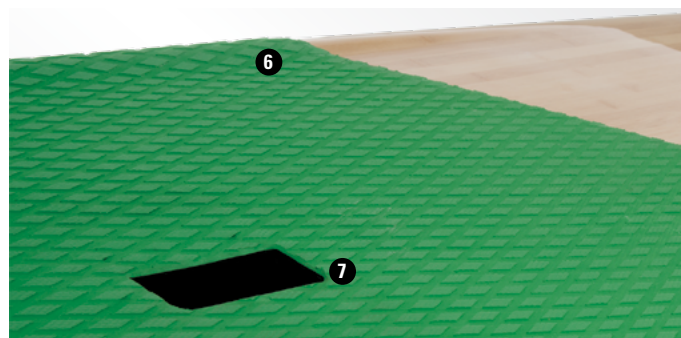
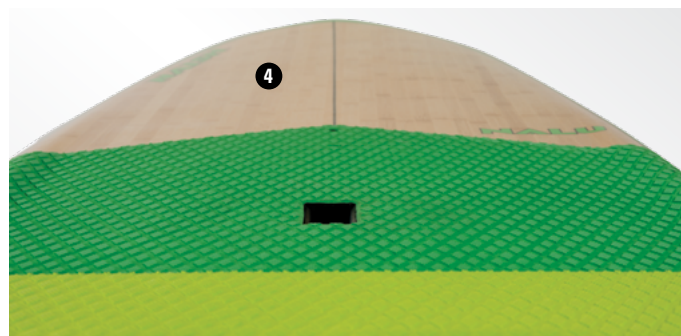

### Nalu 10'10" GTW

Versatile and easy-to-ride, the Nalu series features a classic longboard shape ideal for anything from flatwater cruising, fitness training and waveriding. A solid one-board solution, Nalus offer a recessed deck and full rails—increasing stability while maintaining performance. The Nalu 10'10" GTW is an all-around, extra stable design for touring, carrying gear, tandem paddling and small surf. *Ideal for riders up to 240 lbs/109 kg*

#### CONSTRUCTION (SEE PAGE 94 FOR DETAILS) & KEY FEATURES

1. Half Deck Glass Reinforcement = *Impact strength + durability*
2. Glass Matrix Deck & Bottom = *Outstanding strength-to-weight ratio*
3. Molded EPS Closed Cell Core = *Lightweight + resistant against potential water leakage + enhanced structural integrity*
4. Visible Bamboo Sandwich Deck = *Natural load spread + energetic flex*
5. Grooved & Embossed EVA = *Lightweight + ultimate grip + better durability over time*
6. Recessed Deck & Full Rails = *Increased stability + wider range of use*
7. Ledge Handle = *Exclusive deep fit pockets strengthen grip, comfort & security + easy fit for hands of all sizes*

### Nalu 10'10" GS

For those seeking full performance at a lower cost, the GS is the construction for you. Featuring the same shape as their GTW (bamboo construction) counterparts, the GS is made with a strong glass matrix deck and bottom and features a wood reinforcement in the stance area for added durability. The Nalu 10'10" GS is an all-around, extra stable design for touring, carrying gear, tandem paddling and small surf. *Ideal for riders up to 240 lbs/109 kg.*

#### CONSTRUCTION (SEE PAGE 94 FOR DETAILS) & KEY FEATURES

8. Ledge Handle = *Deep pocket for comfortable & secure grip*
9. Recessed Deck & Full Rails = *Increased stability + wider range of use*
10. Molded EPS Closed Cell Core = *Lightweight + resistant against potential water leakage + enhanced structural integrity*
11. Wood Reinforcement in Stance Area = *Durability + longitudinal stringer effect*
12. Glass Matrix Deck & Bottom = *Outstanding strength-to-weight ratio*
13. Crocodile Deck Grip = *Comfortable & forgiving grip*

## ACCESSORIES



Included  
MFC Center  
Fin 10.5



Sold Separately  
Coil Leash



Sold Separately  
SUP Board Caddy



Sold Separately  
SUP Travel Board Bag

Model, Size	Item Number	Wholesale	MSRP
Nalu 10'10" GTW			
Nalu 10'10" GS			



# 11'0" NALU GTW/GS

## ALL-AROUND CLASSIC

SIZE 11'0"

Model, Size	Length	Width	Thickness	Volume	Fins
Nalu 11'0" GTW	11'0"/335.3 cm	31"/78.7 cm	4 1/2"/11.4 cm	175 L	MFC center 9.0 + MFC 4.5 side fins
Nalu 11'0" GS	11'0"/335.3 cm	31"/78.7 cm	4 1/2"/11.4 cm	175 L	MFC center 9.0 + MFC 4.5 side fins



## DETAIL PHOTOS

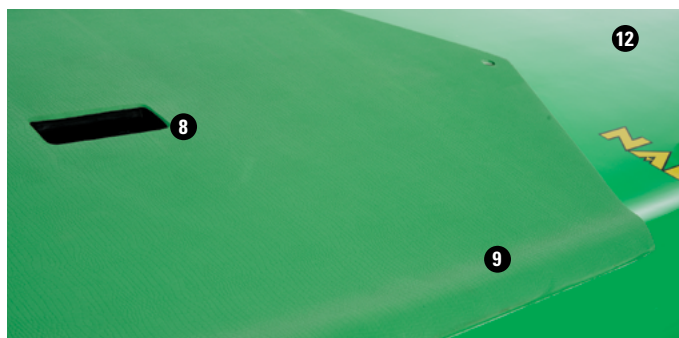
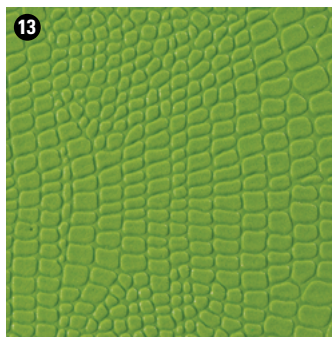
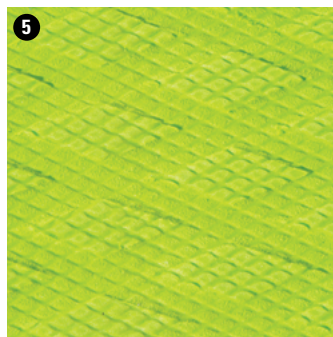
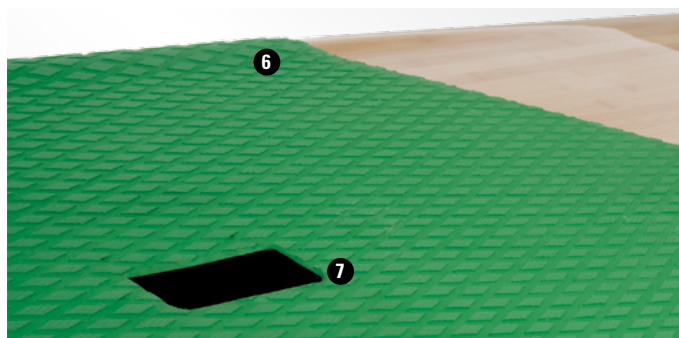
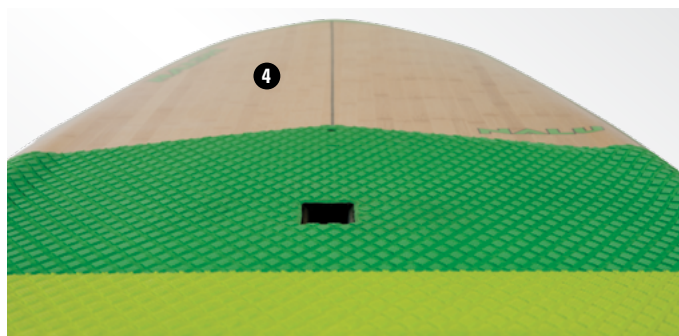

### Nalu 11'0" GTW

Versatile and easy-to-ride, the Nalu series features a classic longboard shape ideal for anything from flatwater cruising, fitness training and waveriding. A solid one-board solution, Nalus offer a recessed deck and full rails—increasing stability while maintaining performance. The Nalu 11'0" GTW features a versatile design for classic longboard surfing performance, touring and flatwater cruising. It has been fine-tuned with decreased volume in the nose and tail areas, resulting in an extremely responsive board with easy maneuverability. *Ideal for riders up to 210 lbs/95 kg*

#### CONSTRUCTION (SEE PAGE 94 FOR DETAILS) & KEY FEATURES

1. Half Deck Glass Reinforcement = *Impact strength + durability*
2. Glass Matrix Deck & Bottom = *Outstanding strength-to-weight ratio*
3. Molded EPS Closed Cell Core = *Lightweight + resistant against potential water leakage + enhanced structural integrity*
4. Visible Bamboo Sandwich Deck = *Natural load spread + energetic flex*
5. Grooved & Embossed EVA = *Lightweight + ultimate grip + better durability over time*
6. Recessed Deck & Full Rails = *Increased stability + wider range of use*
7. Ledge Handle = *Exclusive deep fit pockets strengthen grip, comfort & security + easy fit for hands of all sizes*

### Nalu 11'0" GS

For those seeking full performance at a lower cost, the GS is the construction for you. Featuring the same shape as their GTW (bamboo construction) counterparts, the GS is made with a strong glass matrix deck and bottom and features a wood reinforcement in the stance area for added durability. The Nalu 11'0" GS features a versatile design for classic longboard surfing performance, touring and flatwater cruising. It has been fine-tuned with decreased volume in the nose and tail areas, resulting in an extremely responsive board with easy maneuverability. *Ideal for riders up to 210 lbs/95 kg*

#### CONSTRUCTION (SEE PAGE 94 FOR DETAILS) & KEY FEATURES

8. Ledge Handle = *Deep pocket for comfortable & secure grip*
9. Recessed Deck & Full Rails = *Increased stability + wider range of use*
10. Molded EPS Closed Cell Core = *Lightweight + resistant against potential water leakage + enhanced structural integrity*
11. Wood Reinforcement in Stance Area = *Durability + longitudinal stringer effect*
12. Glass Matrix Deck & Bottom = *Outstanding strength-to-weight ratio*
13. Crocodile Deck Grip = *Comfortable & forgiving grip*

### ACCESSORIES

 <p><b>Included</b> (2) MFC Side Fins 4.5</p>	 <p><b>Included</b> MFC Center Fin 9.0</p>	 <p><b>Sold Separately</b> Coil Leash</p>	 <p><b>Sold Separately</b> SUP Board Caddy</p>	 <p><b>Sold Separately</b> SUP Travel Board Bag</p>
--	---	--	---	--

Model, Size	Item Number	Wholesale	MSRP
Nalu 11'0" GTW			
Nalu 11'0" GS			



# NALU 11'4" GTW

ALL-AROUND CLASSIC

SIZE 11'4"

Model, Size	Length	Width	Thickness	Volume	Fins
Nalu 11'4" GTW	11'4"/345.4 cm	30"/76.2 cm	4 1/2"/11.4 cm	180 L	US 9.0 center + MFC 4.5 side fins



## DETAIL PHOTOS

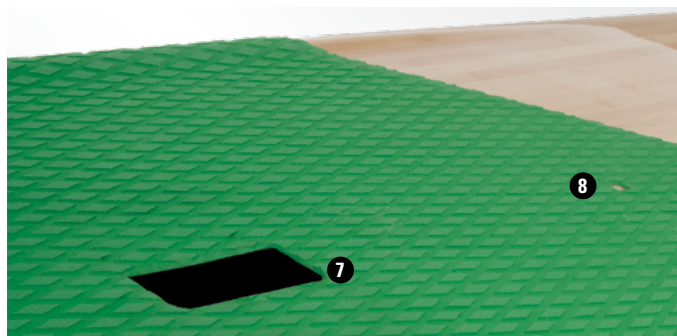
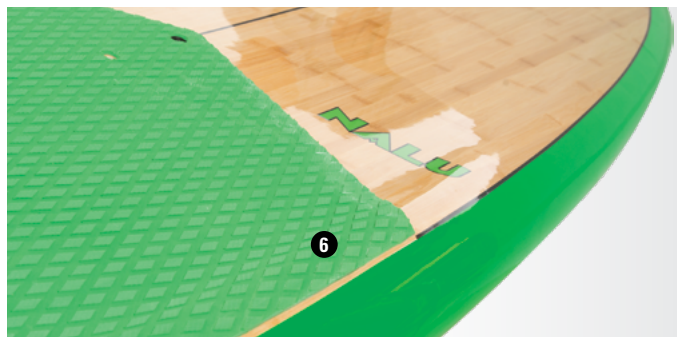
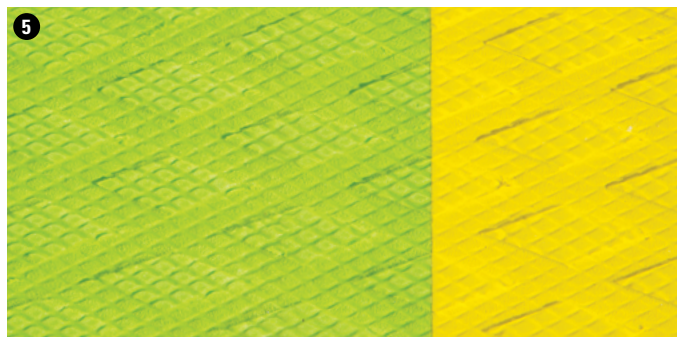
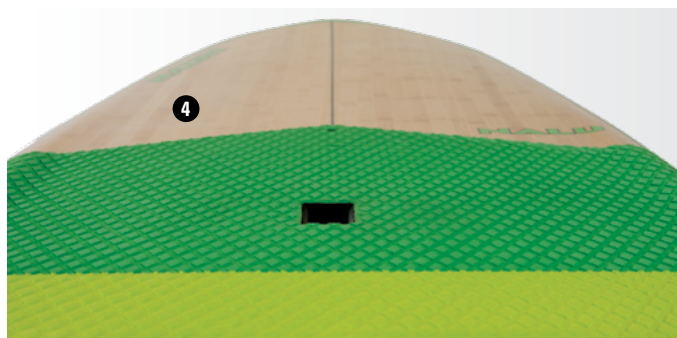

Versatile and easy-to-ride, the Nalu series features a classic longboard shape ideal for anything from flatwater cruising, fitness training and waveriding. A solid one-board solution, Nalus offer a recessed deck and full rails—increasing stability while maintaining performance. The Nalu 11'4" GTW features an all-around design for classic longboard surfing performance and flatwater paddling versatility. *Ideal for riders up to 220 lbs/100 kg*

### CONSTRUCTION (SEE PAGE 94 FOR DETAILS)

1. Half Deck Glass Reinforcement = *Impact strength + durability*
2. Glass Matrix Deck & Bottom = *Outstanding strength-to-weight ratio*
3. Molded EPS Closed Cell Core = *Lightweight + resistant against potential water leakage + enhanced structural integrity*
4. Visible Bamboo Sandwich Deck = *Natural load spread + energetic flex*
5. Grooved & Embossed EVA = *Lightweight + ultimate grip + better durability over time*

### KEY FEATURES

6. Recessed Deck & Full Rails = *Increased stability + wider range of use*
7. Ledge Handle = *Exclusive deep fit pockets strengthen grip, comfort & security + easy fit for hands of all sizes*
8. M8 Universal Insert = *Windsurfing capability*

### ACCESSORIES



Included  
**(2) MFC Side Fins 4.5**  
Equipped with a FCS  
fin box setup.



Included  
**MFC Center Fin 9.0**



Sold Separately  
**Coil Leash**



Sold Separately  
**SUP Board Caddy**



Sold Separately  
**SUP Travel Board Bag**

Item Number	Wholesale	MSRP





## GLIDE 11'6" GTW

TOURING

Page: 64–65

Length	Width	Thickness	Volume
11'6" / 350.5 cm	29 1/2" / 74.9 cm	6" / 15.2 cm	210 L



## GLIDE 12'0" GTW

TOURING

Page: 66–67

Length	Width	Thickness	Volume
12'0" / 365.8 cm	30" / 76.2 cm	6" / 15.2 cm	230 L



## GLIDE 12'0" GSX

TOURING

Page: 66–67

Length	Width	Thickness	Volume
12'0" / 365.8 cm	31" / 78.7 cm	6 3/4" / 17.1 cm	261 L



## GLIDE 12'6" GTW

TOURING

Page: 68–69

Length	Width	Thickness	Volume
12'6" / 381 cm	29 3/4" / 75.6 cm	6 3/4" / 17.1 cm	260 L

# TOURING

AT-A-GLANCE



## GLIDE 12'6" GS

TOURING

Page: 68–69

Length	Width	Thickness	Volume
12'6" / 381 cm	29 3/4" / 75.6 cm	6 3/4" / 17.1 cm	260 L

## GLIDE 14'0" GTW

TOURING

Page: 70–71

Length	Width	Thickness	Volume
14'0" / 426.7 cm	29 1/2" / 74.9 cm	6 3/4" / 17.1 cm	290 L

## GLIDE 14'0" GS

TOURING

Page: 70–71

Length	Width	Thickness	Volume
14'0" / 426.7 cm	29 1/2" / 74.9 cm	6 3/4" / 17.1 cm	290 L



# GLIDE 11'6" GTW

## TOURING

SIZE 11'6"

Length	Width	Thickness	Volume	Fin
11'6"/350.5 cm	29 1/2"/74.9 cm	6"/15.2 cm	210 L	US 9.5



## DETAIL PHOTOS

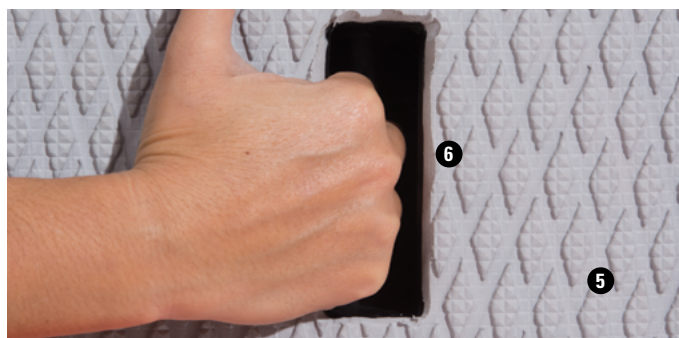
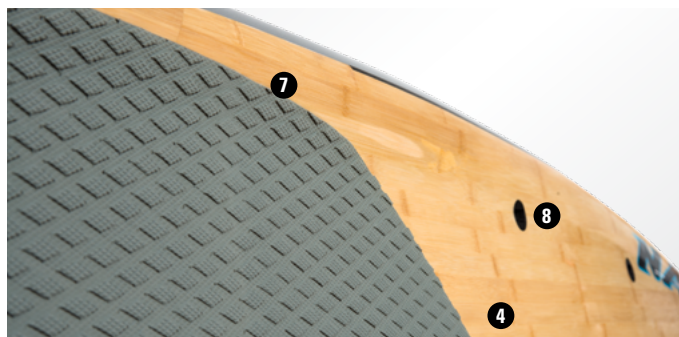

A great fit for a wide variety of riders, the fast and easy-to-paddle Glide Touring boards provide enhanced directional stability, making them the ultimate choice for all-around SUP touring.

The outline's wider nose and tail increases stability in a variety of conditions. Its displacement bow effortlessly pierces through chop, while a deep single-concave tail creates added directional stability, enabling riders to complete more strokes per side. In addition, even volume distribution creates a much larger sweet spot, helping riders of every skill level take their touring experience to the next level. The Glide Touring boards also feature plugs in the nose area, which can accommodate a bungee storage system for precious cargo. *Ideal for riders up to 220 lbs/100 kg*

### CONSTRUCTION (SEE PAGE 96 FOR DETAILS)

1. Half Deck Glass Reinforcement = *Impact strength + durability*
2. Glass Matrix Deck & Bottom = *Outstanding strength-to-weight ratio*
3. Molded EPS Closed Cell Core = *Lightweight + resistant against potential water leakage + enhanced structural integrity*
4. Visible Bamboo Sandwich Deck = *Natural load spread + energetic flex*
5. Grooved & Embossed EVA = *Lightweight + ultimate grip + better durability over time*

### KEY FEATURES

6. Ledge Handle = *Exclusive deep fit pockets strengthen grip, comfort & security + easy fit for hands of all sizes*
7. Recessed Deck = *Enhanced stability*
8. Bungee Plugs = *Attachment for bungees or cargo net*
9. Deep Single Concave Tail = *Increased directional stability*
10. Displacement Bow = *Pierces through chop*

### ACCESSORIES



Included  
**MFC Center Fin 9.5**



Sold Separately  
**Coil Leash**



Sold Separately  
**SUP Board Caddy**



Sold Separately  
**SUP Travel Board Bag**

Item Number	Wholesale	MSRP



# 12'0" GLIDE GTW/GSX

## TOURING

SIZE 12'0"

Model, Size	Length	Width	Thickness	Volume	Fins
Glide 12'0" GTW	12'0"/365.8 cm	30"/76.2 cm	6"/15.2 cm	230 L	US 9.5
Glide 12'0" GSX	12'0"/365.8 cm	31"/78.7 cm	6 <sup>3</sup> / <sub>4</sub> " / 17.1 cm	261 L	US 10.0

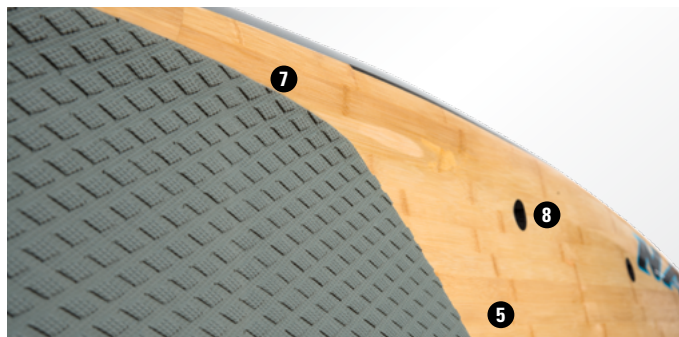
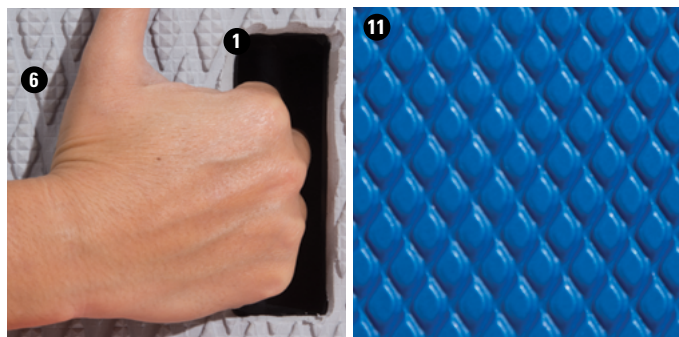

## DETAIL PHOTOS

**Glide 12'0" GTW**

A great fit for a wide variety of riders, the fast and easy-to-paddle Glide Touring boards provide enhanced directional stability, making them the ultimate choice for all-around SUP touring.

The outline's wider nose and tail increases stability in a variety of conditions. Its displacement bow effortlessly pierces through chop, while a deep single-concave tail creates added directional stability, enabling riders to complete more strokes per side. In addition, even volume distribution creates a much larger sweet spot, helping riders of every skill level take their touring experience to the next level. The Glide Touring boards also feature plugs in the nose area, which can accommodate a bungee storage system for precious cargo. *Ideal for riders up to 230 lbs/104 kg*

**CONSTRUCTION (SEE PAGE 96 FOR DETAILS) & KEY FEATURES**

1. Ledge Handle = *Exclusive deep fit pockets strengthen grip, comfort & security + easy fit for hands of all sizes*
2. Half Deck Glass Reinforcement = *Impact strength + durability*
3. Glass Matrix Deck & Bottom = *Outstanding strength-to-weight ratio*
4. Molded EPS Closed Cell Core = *Lightweight + resistant against potential water leakage + enhanced structural integrity*
5. Visible Bamboo Sandwich Deck = *Natural load spread + energetic flex*
6. Grooved & Embossed EVA = *Lightweight + ultimate grip + better durability over time*
7. Recessed Deck = *Enhanced stability*
8. Bungee Plugs = *Attachment for bungees or cargo net*
9. Deep Single Concave Tail = *Increased directional stability*
10. Displacement Bow = *Pierces through chop*

**Glide 12'0" GSX**

Accessible to a wide variety of paddlers, the Glide 12'0" GSX packs the DNA of Naish's world championship-winning race boards into a stable, all-around touring shape. Its displacement bow effortlessly pierces through chop, while the deep single-concave tail and wider outline enhance directional stability—enabling riders to complete more strokes per side. Its even volume distribution creates a large sweet spot and helps riders of all levels to find balanced footing with ease and confidence. For those riders ready for the long haul, it features plugs in the nose area which can accommodate a bungee storage system to secure precious cargo. *Ideal for riders up to 250 lbs/113 kg*

**CONSTRUCTION (SEE PAGE 97 FOR DETAILS) & KEY FEATURES**

11. High Temperature, Pressurized Aluminum Molding = *Consistent precision shaping + optimized resin saturation*
12. Topsheet Construction = *UV stability + scratch resistance*
13. Glass Matrix Deck & Bottom = *Outstanding strength-to-weight ratio*
14. Molded EPS Closed Cell Core = *Lightweight + resistant against potential water leakage + enhanced structural integrity*
15. EVA Deckpad = *Comfortable & forgiving grip*
16. Bungee Plugs = *Attachment for bungees or cargo net*
17. Deep Single Concave Tail = *Increased directional stability*
18. Displacement Bow = *Pierces through chop*

**ACCESSORIES**

Included w/12'0" GTW  
MFC Center  
Fin 9.5



Included w/12'0" GSX  
US 10.0  
Center Fin



Sold Separately  
Coil Leash



Sold Separately  
SUP Board Caddy



Sold Separately  
SUP Travel Board Bag

Model, Size	Item Number	Wholesale	MSRP
Glide 12'0" GTW			
Glide 12'0" GSX			



# 12'6" GLIDE GTW/GS

## TOURING

SIZE 12'6"

Model, Size	Length	Width	Thickness	Volume	Fins
Glide 12'6" GTW	12'6"/381 cm	29 <sup>3</sup> / <sub>4</sub> "/75.6 cm	6 <sup>3</sup> / <sub>4</sub> "/17.1 cm	260 L	US 9.5
Glide 12'6" GS	12'6"/381 cm	29 <sup>3</sup> / <sub>4</sub> "/75.6 cm	6 <sup>3</sup> / <sub>4</sub> "/17.1 cm	260 L	US 9.5



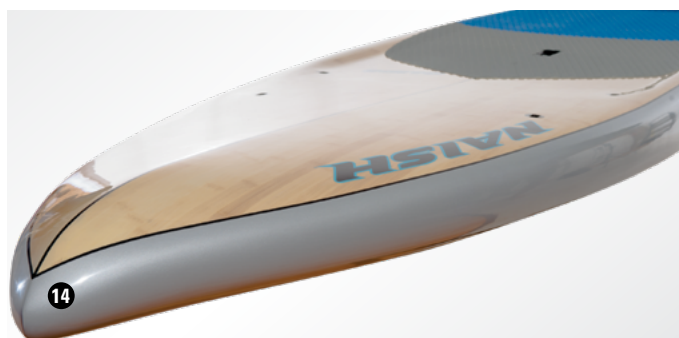
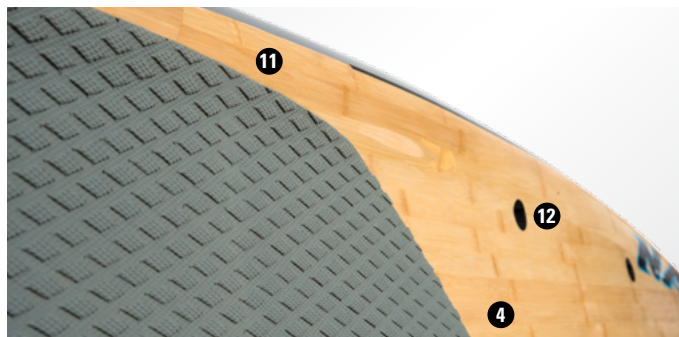
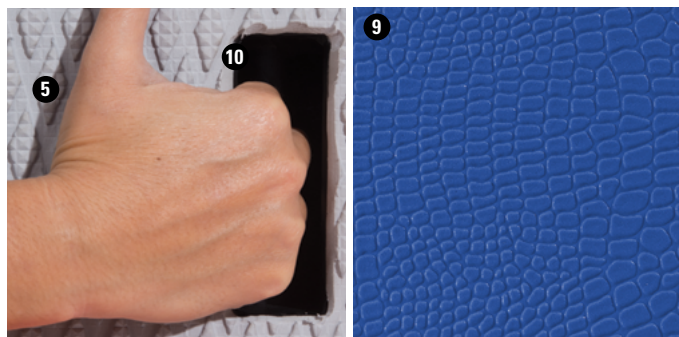

### Glide 12'6" GTW

A great fit for a wide variety of riders, the fast and easy-to-paddle Glide Touring boards provide enhanced directional stability, making them the ultimate choice for all-around SUP touring.

The outline's wider nose and tail increases stability in a variety of conditions. Its displacement bow effortlessly pierces through chop, while a deep single-concave tail creates added directional stability, enabling riders to complete more strokes per side. In addition, even volume distribution creates a much larger sweet spot, helping riders of every skill level take their touring experience to the next level. The Glide Touring boards also feature plugs in the nose area, which can accommodate a bungee storage system for precious cargo. *Ideal for riders up to 230 lbs/104 kg*

#### CONSTRUCTION (SEE PAGE 96 FOR DETAILS)

1. Half Deck Glass Reinforcement = *Impact strength + durability*
2. Glass Matrix Deck & Bottom = *Outstanding strength-to-weight ratio*
3. Molded EPS Closed Cell Core = *Lightweight + resistant against potential water leakage + enhanced structural integrity*
4. Visible Bamboo Sandwich Deck = *Natural load spread + energetic flex*
5. Grooved & Embossed EVA = *Lightweight + ultimate grip + better durability over time*

### Glide 12'6" GS

For those seeking all the performance at a lower cost, the GS is just the board for you. Featuring the same shape as it's GTW (bamboo construction) counterpart, the GS is made with a strong glass matrix deck and bottom and features a wood reinforcement in the stance area for added durability. *Ideal for riders up to 230 lbs/104 kg*

#### CONSTRUCTION (SEE PAGE 96 FOR DETAILS)

6. Molded EPS Closed Cell Core = *Lightweight + resistant against potential water leakage + enhanced structural integrity*
7. Wood Reinforcement in Stance Area = *Durability + longitudinal stringer effect*
8. Glass Matrix Deck & Bottom = *Outstanding strength-to-weight ratio*
9. Crocodile Deck Grip = *Comfortable & forgiving grip*

#### KEY FEATURES

10. Ledge Handle = *Exclusive deep fit pockets strengthen grip, comfort & security + easy fit for hands of all sizes*
11. Recessed Deck = *Enhanced stability*
12. Bungee Plugs = *Attachment for bungees or cargo net*
13. Deep Single Concave Tail = *Increased directional stability*
14. Displacement Bow = *Pierces through chop*

#### ACCESSORIES



Included  
MFC Center  
Fin 9.5



Sold Separately  
Coil Leash



Sold Separately  
SUP Board Caddy



Sold Separately  
SUP Travel Board Bag

Model, Size	Item Number	Wholesale	MSRP
Glide 12'6" GTW			
Glide 12'6" GS			



# 14'0" GLIDE

## GTW/GS

### TOURING

SIZE 14'0"

Model, Size	Length	Width	Thickness	Volume	Fins
Glide 14'0" GTW	14'0"/426.7 cm	29 <sup>1</sup> / <sub>2</sub> "/74.9 cm	6 <sup>3</sup> / <sub>4</sub> "/17.1 cm	290 L	US 9.5
Glide 14'0" GS	14'0"/426.7 cm	29 <sup>1</sup> / <sub>2</sub> "/74.9 cm	6 <sup>3</sup> / <sub>4</sub> "/17.1 cm	290 L	US 9.5

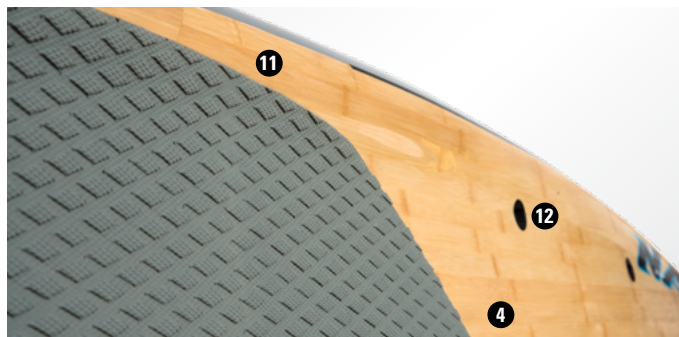
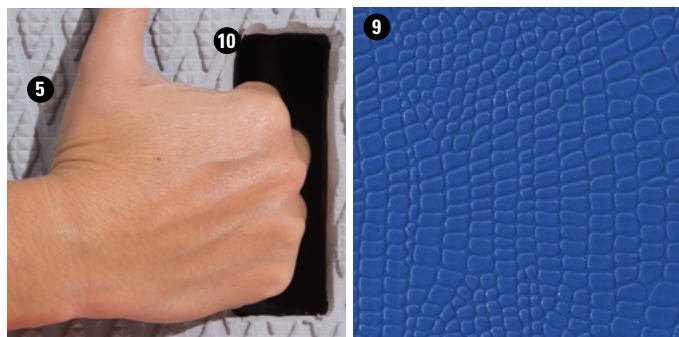

## DETAIL PHOTOS

**Glide 14'0" GTW**

A great fit for a wide variety of riders, the fast and easy-to-paddle Glide Touring boards provide enhanced directional stability, making them the ultimate choice for all-around SUP touring.

The outline's wider nose and tail increases stability in a variety of conditions. Its displacement bow effortlessly pierces through chop, while a deep single-concave tail creates added directional stability, enabling riders to complete more strokes per side. In addition, even volume distribution creates a much larger sweet spot, helping riders of every skill level take their touring experience to the next level. The Glide Touring boards also feature plugs in the nose area, which can accommodate a bungee storage system for precious cargo. *Ideal for riders up to 230 lbs/104 kg*

**CONSTRUCTION** (SEE PAGE 96 FOR DETAILS)

1. Half Deck Glass Reinforcement = *Impact strength + durability*
2. Glass Matrix Deck & Bottom = *Outstanding strength-to-weight ratio*
3. Molded EPS Closed Cell Core = *Lightweight + resistant against potential water leakage + enhanced structural integrity*
4. Visible Bamboo Sandwich Deck = *Natural load spread + energetic flex*
5. Grooved & Embossed EVA = *Lightweight + ultimate grip + better durability over time*

**Glide 14'0" GS**

For those seeking all the performance at a lower cost, the GS is just the board for you. Featuring the same shape as its GTW (bamboo construction) counterpart, the GS is made with a strong glass matrix deck and bottom and features a wood reinforcement in the stance area for added durability. *Ideal for riders up to 230 lbs/104 kg*

**CONSTRUCTION** (SEE PAGE 96 FOR DETAILS)

6. Molded EPS Closed Cell Core = *Lightweight + resistant against potential water leakage + enhanced structural integrity*
7. Wood Reinforcement in Stance Area = *Durability + longitudinal stringer effect*
8. Glass Matrix Deck & Bottom = *Outstanding strength-to-weight ratio*
9. Crocodile Deck Grip = *Comfortable & forgiving grip*

**KEY FEATURES**

10. Ledge Handle = *Exclusive deep fit pockets strengthen grip, comfort & security + easy fit for hands of all sizes*
11. Recessed Deck = *Enhanced stability*
12. Bungee Plugs = *Attachment for bungees or cargo net*
13. Deep Single Concave Tail = *Increased directional stability*
14. Displacement Bow = *Pierces through chop*

**ACCESSORIES**

Included  
MFC Center  
Fin 9.5



Sold Separately  
Coil Leash



Sold Separately  
SUP Board Caddy



Sold Separately  
SUP Travel Board Bag

Model, Size	Item Number	Wholesale	MSRP
Glide 14'0" GTW			
Glide 14'0" GS			





## MALIKO 12'6" X24 PRO SANDWICH CARBON STRINGER

RACE/ALL-WATER

Page: 74–75

Length	Width	Thickness	Volume
12'6"/381 cm	24"/61 cm	6 <sup>11/16</sup> "/17 cm	240 L



## MALIKO 12'6" X26 PRO SANDWICH CARBON STRINGER

RACE/ALL-WATER

Page: 74–75

Length	Width	Thickness	Volume
12'6"/381 cm	26"/66 cm	6 <sup>11/16</sup> "/17 cm	260 L



## MALIKO 14'0" X24 PRO SANDWICH CARBON STRINGER

RACE/ALL-WATER

Page: 76-77

Length	Width	Thickness	Volume
14'0"/426.7 cm	24"/61 cm	6 <sup>11</sup> / <sub>16</sub> "/17 cm	244 L



## MALIKO 14'0" X26 PRO SANDWICH CARBON STRINGER

RACE/ALL-WATER

Page: 76-77

Length	Width	Thickness	Volume
14'0"/426.7 cm	26"/66 cm	6 <sup>11</sup> / <sub>16</sub> "/17 cm	264 L



## MALIKO 14'0" X28 PRO SANDWICH CARBON STRINGER

RACE/ALL-WATER

Page: 76-77

Length	Width	Thickness	Volume
14'0"/426.7 cm	28"/71.1 cm	6 <sup>11</sup> / <sub>16</sub> "/17 cm	284 L



# MALIKO 12'6" X24/X26 PRO SANDWICH CARBON STRINGER

RACE/ALL-WATER

SIZES 12'6" X24/X26

Model, Size	Length	Width	Thickness	Volume	Fins
Maliko 12'6" X24 Pro Sandwich Carbon Stringer	12'6"/381 cm	24"/61 cm	6 11/16"/17 cm	240 L	US 8.75
Maliko 12'6" X26 Pro Sandwich Carbon Stringer	12'6"/381 cm	26"/66 cm	6 11/16"/17 cm	260 L	US 8.75



# DETAIL PHOTOS

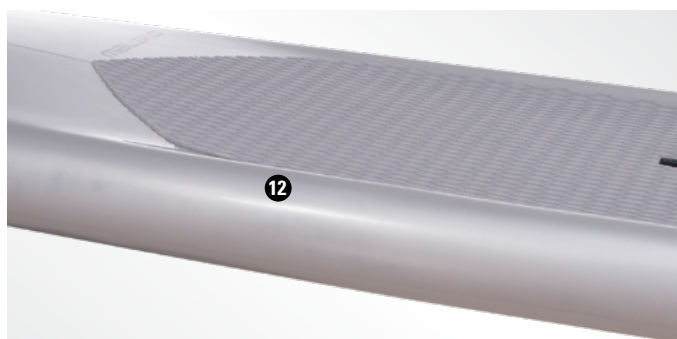
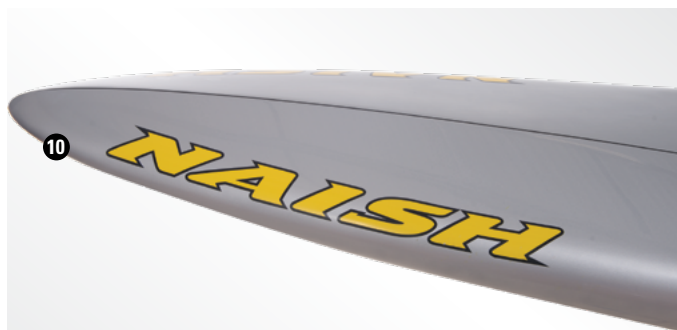
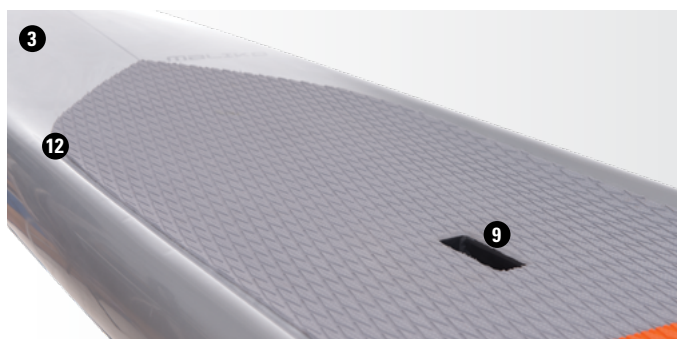

The Maliko 12'6" continues to stake its claim to the podium in the most prestigious SUP sprints and surf races in the world, including the 2017 Red Bull Heavy Water, ISA World Championship Sprints (both men & women) and the APP World Tour sprints. Engineered for superior performance across all crucial aspects of competitive sprint racing, this board excels in flatwater, chop, open ocean and surf-racing conditions.

Ideal for advanced to pro-level athletes, this board is designed to keep riders at their peak through sprints and long-distance runs. Softer mid-section rails, higher release in the tail and increased volume make this board extremely fast when accelerating off the line, forgiving in side chop and outstanding in the surf (for in-and-out racing). Increased dihedral shaping disperses water off the deck, helping the nose slice through water quickly and efficiently. The nose bevel is positioned closer to the board's center for a smooth-gliding riding experience while ample volume delivers plenty of stability and chop-eating efficiency needed for changing open-water conditions.

Perfectly balanced, the Maliko 12'6" offers just enough stability to combat fatigue on long runs, while keeping riders aggressive at buoy turns, so they can take full advantage of key competition opportunities.

**12'6" X24:** Ideal for riders up to 190 lbs/86 kg

**12'6" X26:** Ideal for riders up to 210 lbs/95 kg

## CONSTRUCTION (SEE PAGE 97 FOR DETAILS)

1. PVC Sandwich Deck, Rail & Bottom = Added stiffness + increased impact resistance + superior skin tension
2. Wood-reinforced Stance Area = Strength + improved load spread
3. Full Glass Matrix Wrap
4. CNC Cut EPS Core = Absolute precision shaping
5. Glass Matrix Deck & Bottom = Reinforced structural bond between core & PVC
6. Glass Matrix Reinforced Rail Apex
7. 3/4 Board Length UD Carbon Stringer = Added stiffness
8. Grooved & Embossed EVA = Lightweight + ultimate grip + better durability over time

## KEY FEATURES

9. Ledge Handle = Deep pocket for comfortable & secure grip
10. Increased Dihedral = Efficient movement
11. Recessed Deck = Enhanced stability
12. Softened Midsection Rails = Quick acceleration + forgiving in side chop

Model, Size	Item Number	Wholesale	MSRP
Maliko 12'6" X24 Pro Sandwich Carbon Stringer			
Maliko 12'6" X26 Pro Sandwich Carbon Stringer			

## ACCESSORIES



Included  
US Center 8.75



Sold Separately  
Coil Leash

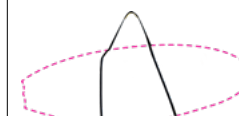

Sold Separately  
SUP Board Caddy



Sold Separately  
SUP Travel Board Bag



# MALIKO 14'0" X24/X26/X28 PRO SANDWICH CARBON STRINGER

RACE/ALL-WATER

SIZES 14'0" X24/X26/X28

Model, Size	Length	Width	Thickness	Volume	Fins
Maliko 14'0" X24 Pro Sandwich Carbon Stringer	14'0"/426.7 cm	24"/61 cm	6 11/16"/17 cm	244 L	US 8.75
Maliko 14'0" X26 Pro Sandwich Carbon Stringer	14'0"/426.7 cm	26"/66 cm	6 11/16"/17 cm	260 L	US 8.75
Maliko 14'0" X28 Pro Sandwich Carbon Stringer	14'0"/426.7 cm	28"/71.1 cm	6 11/16"/17 cm	284 L	US 8.75



## DETAIL PHOTOS

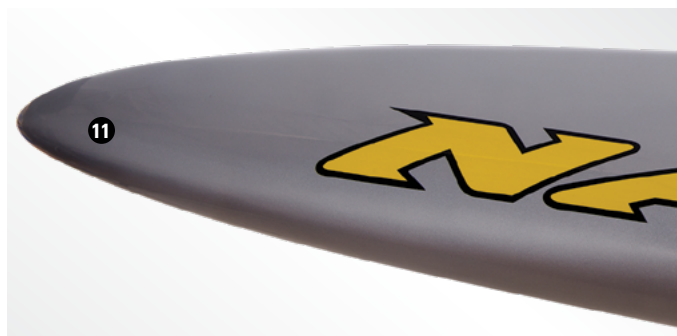
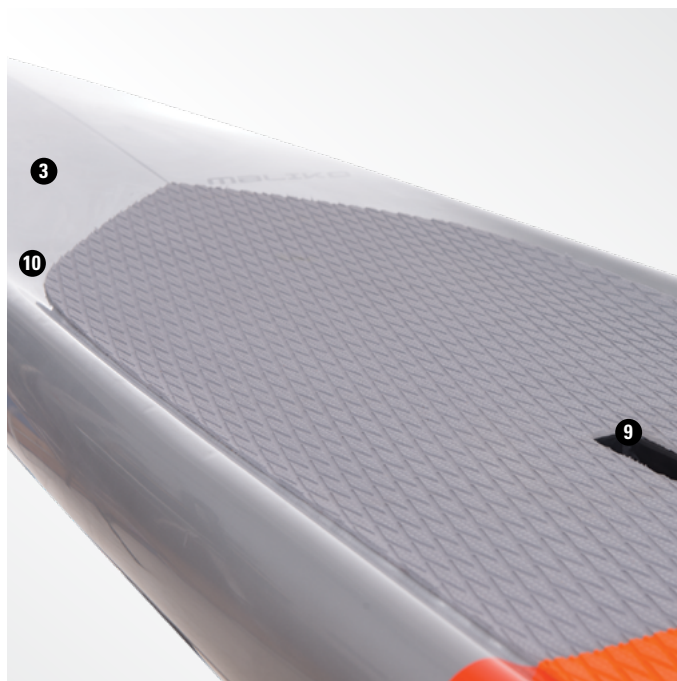

Drawing a clear and consistent line to victory at such renowned races as the Maui2Molokai, Molokai2Oahu 2-man Relay, Columbia Gorge Paddle Challenge and so many more . . . this competitive race shape is a clear standout for the high-performance scene. Always evolving to be faster, forgiving and more efficient with each season, the Maliko 14'0" is the result of meticulous engineering and impeccable construction. Its rocker is designed to catch each bump with ease for quicker acceleration and higher top speed. Its rounded nose efficiently and effortlessly assists riders in moving through glides granting you more speed and less fatigue on each run.

**14'0" X24:** Ideal for riders up to 190 lbs/86 kg

**14'0" X26:** Ideal for riders up to 210 lbs/95 kg

**14'0" X28:** Ideal for riders up to 230 lbs/104 kg

### CONSTRUCTION (SEE PAGE 97 FOR DETAILS)

1. PVC Sandwich Deck, Rail & Bottom = *Added stiffness + increased impact resistance + superior skin tension*
2. Wood-reinforced Stance Area = *Strength + improved load spread*
3. Full Glass Matrix Wrap
4. CNC Cut EPS Core = *Absolute precision shaping*
5. Glass Matrix Deck & Bottom = *Reinforced structural bond between core & PVC*
6. Glass Matrix Reinforced Rail Apex
7. 3/4 Board Length UD Carbon Stringer = *Added stiffness*
8. Grooved & Embossed EVA = *Lightweight + ultimate grip + better durability over time*

### KEY FEATURES

9. Ledge Handle = *Deep pocket for comfortable & secure grip*
10. Recessed Deck = *Enhanced stability*
11. Round Nose Bottom Shape = *Efficient gliding*

### ACCESSORIES



Included  
**US Center 8.75**



Sold Separately  
**Coil Leash**



Sold Separately  
**SUP Board Caddy**

Model, Size	Item Number	Wholesale	MSRP
Maliko 14'0" X24 Pro Sandwich Carbon Stringer			
Maliko 14'0" X26 Pro Sandwich Carbon Stringer			
Maliko 14'0" X28 Pro Sandwich Carbon Stringer			





## MAD DOG PRO SANDWICH

PERFORMANCE WAVE

Page: 80–81

Sizes: 7'10" | 8'1" | 8'6" | 8'11"

Length	Width	Thickness	Volume
7'10"/238.8 cm	29"/73.7 cm	4 <sup>1</sup> / <sub>4</sub> "/10.8 cm	101 L
8'1"/246.4 cm	29"/73.7 cm	4 <sup>1</sup> / <sub>2</sub> "/11.4 cm	111 L
8'6"/259.1 cm	29"/73.7 cm	4 <sup>3</sup> / <sub>4</sub> "/12.1 cm	121 L
8'11"/272.1 cm	29"/73.7 cm	4 <sup>3</sup> / <sub>4</sub> "/12.1 cm	130 L



## HOKUA GTW

ALL-AROUND WAVE

Page: 82–83

Size: 8'6" | 9'0" | 9'6"

Length	Width	Thickness	Volume
8'6"/259.1 cm	28 <sup>1</sup> / <sub>4</sub> "/71.8 cm	3 <sup>3</sup> / <sub>4</sub> "/9.5 cm	108 L
9'0"/274.3 cm	29"/73.7 cm	4 <sup>1</sup> / <sub>2</sub> "/11.4 cm	126 L
9'6"/289.6 cm	29 <sup>3</sup> / <sub>4</sub> "/75.6 cm	4 <sup>1</sup> / <sub>2</sub> "/11.4 cm	145 L



## ALANA 8'6" GTW

WOMEN'S ALL-AROUND WAVE

Page: 82–83

Size: 8'6"

Length	Width	Thickness	Volume
8'6"/259.1 cm	28 <sup>1</sup> / <sub>4</sub> "/71.8 cm	3 <sup>3</sup> / <sub>4</sub> "/9.5 cm	108 L



## HOKUA 9'6" GSX

ALL-AROUND WAVE

Page: 84-85

Size: 9'6"

Length	Width	Thickness	Volume
9'6"/289.6 cm	32 1/2"/82.6 cm	5"/12.7 cm	170 L



## ALANA 9'6" GSX

WOMEN'S ALL-AROUND WAVE

Page: 84-85

Size: 9'6"

Length	Width	Thickness	Volume
9'6"/289.6 cm	32.5"/82.6 cm	5"/12.7 cm	170 L



## NALU 10'0" PRO SANDWICH

PRO PERFORMANCE LONGBOARD

Page: 86-87

Size: 10'0"

Length	Width	Thickness	Volume
10'0"/304.8 cm	28 1/2"/72.4 cm	4"/10.2 cm	130 L



# MAD DOG PRO SANDWICH

## PERFORMANCE WAVE

SIZES 7'10" | 8'1" | 8'6" | 8'11"

Model, Size	Length	Width	Thickness	Volume	Fins
Mad Dog 7'10" Pro Sandwich	7'10"/238.8 cm	29"/73.7 cm	4 1/4"/10.8 cm	101 L	FCS 4.5 + 3.5 Quad
Mad Dog 8'1" Pro Sandwich	8'1"/246.4 cm	29"/73.7 cm	4 1/2"/11.4 cm	111 L	FCS 4.5 + 3.5 Quad
Mad Dog 8'6" Pro Sandwich	8'6"/259.1 cm	29"/73.7 cm	4 3/4"/12.1 cm	121 L	FCS 4.5 + 3.5 Quad
Mad Dog 8'11" Pro Sandwich	8'11"/272.1 cm	29"/73.7 cm	4 3/4"/12.1 cm	130 L	FCS 4.5 + 3.5 Quad



## DETAIL PHOTOS

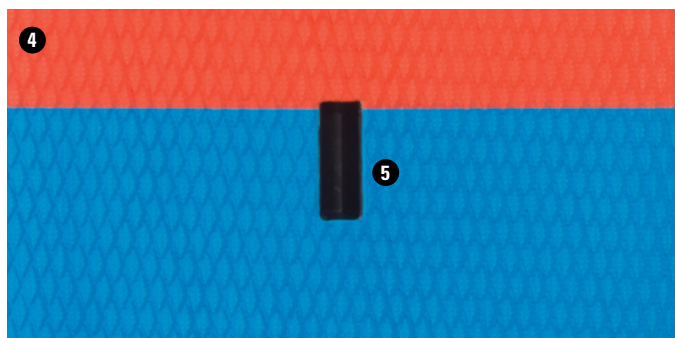
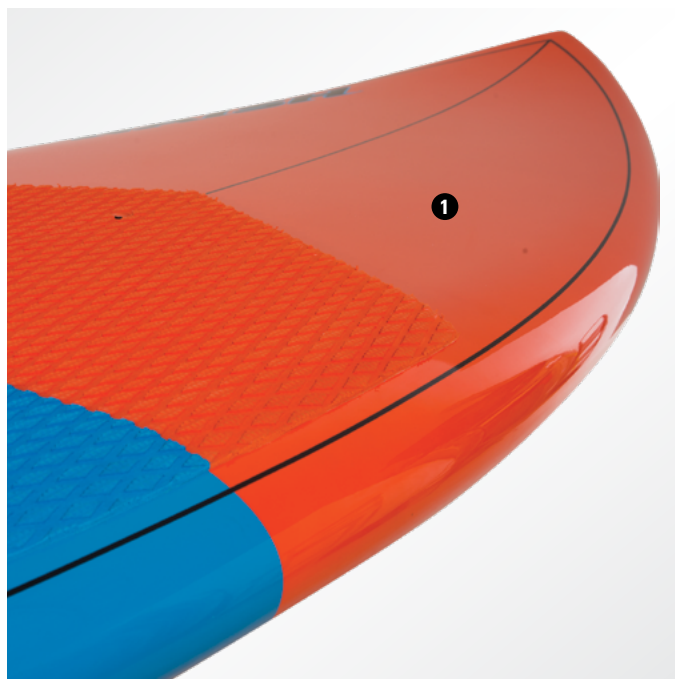

Designed for riders seeking next-level performance in an accessible package, the Mad Dog series delivers an ideal balance between stability and responsiveness. Featuring a refined rockerline and rail flow, the 2019 Mad Dogs are now faster, more responsive and find themselves perfectly at home in the pocket of steep, powerful surf. These boards come with standard FCS fins and are equipped with the FCS II Eco Fin System for riders who prefer to use tool-less fins from FCS. To ride the board as a thruster or single fin, the Mad Dog boards also feature a US Center Box (center fin not included).

**Mad Dog 7'10"**: Ideal for riders up to 180 lbs/80 kg

**Mad Dog 8'1"**: Ideal for riders up to 190 lbs/86 kg

**Mad Dog 8'6"**: Ideal for riders up to 200 lbs/90 kg

**Mad Dog 8'11"**: Ideal for riders up to 210 lbs/95kg

#### PRO SANDWICH CONSTRUCTION (SEE PAGE 89 FOR DETAILS)

1. Glass Matrix Outer Deck & Bottom = Increased impact strength & durability
2. Full PVC Sandwich Glass Matrix Deck & Rail = Lightweight, longitudinal stiffness
3. CNC Cut EPS Core = Absolute precision shaping
4. Grooved & Embossed EVA = Lightweight + ultimate grip + better durability over time

#### KEY FEATURES

5. Ledge Handle = Deep pocket for comfortable & secure grip
6. 5-Fin Boxes = Ride as a quad, thruster or single fin setup
7. Kick Tail Pad = Locked-in positioning
8. FCS II Eco Fin System Compatible

#### ACCESSORIES



Included  
(2) FCS 3.5



Included  
(2) FCS 4.5



Sold Separately  
SUP Board Caddy

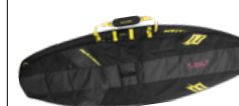

Sold Separately  
SUP Travel Board Bag

Model, Size	Item Number	Wholesale	MSRP
Mad Dog 7'10" Pro Sandwich			
Mad Dog 8'1" Pro Sandwich			
Mad Dog 8'6" Pro Sandwich			
Mad Dog 8'11" Pro Sandwich			



# HOKUA & ALANA GTW

ALL-AROUND WAVE/ WOMEN'S ALL-AROUND WAVE

SIZES 8'6" | 9'0" | 9'6"

Model, Size	Length	Width	Thickness	Volume	Fins
Hokua 8'6" GTW	8'6"/259.1 cm	28 1/4"/71.8 cm	3 3/4"/9.5 cm	108 L	US 6.5 + FCS J-7 side fins
Alana 8'6" GTW	8'6"/259.1 cm	28 1/4"/71.8 cm	3 3/4"/9.5 cm	108 L	US 6.5 + FCS J-7 side fins
Hokua 9'0" GTW	9'0"/274.3 cm	29"/73.7 cm	4 1/2"/11.4 cm	126 L	US 6.5 + FCS J-7 side fins
Hokua 9'6" GTW	9'6"/289.6 cm	29 3/4"/75.6 cm	4 1/2"/11.4 cm	145 L	US 6.5 + FCS J-7 side fins



## DETAIL PHOTOS

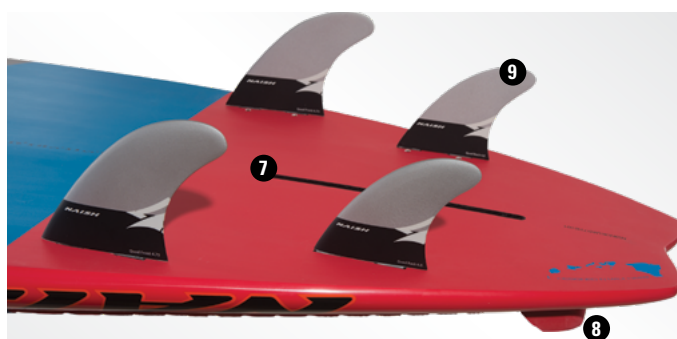
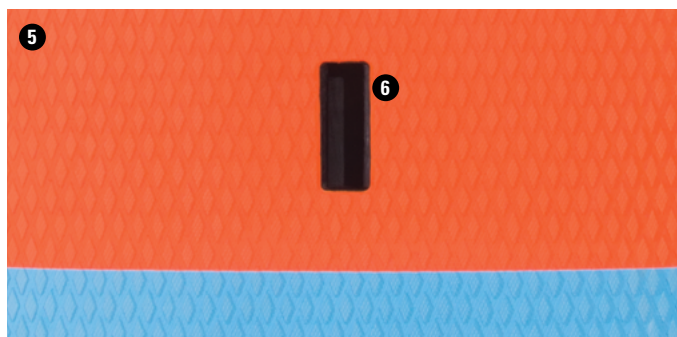

### Hokua GTW

Ideal for intermediate-to-advanced waveriders, the Hokua GTW Series allows riders to make the most of every wave. Our collaboration with Gerry Lopez focuses on predictable, easy-to-ride designs that deliver super-smooth carving. The rocker design creates a large sweet spot, which results in effortless take-off, quick acceleration and responsive down-the-line surfing. The GTWs come in three sizes (8'6", 9'0" and 9'6") accommodating up to 180 lbs., 190 lbs. and 220 lbs. respectively. For added versatility, all boards in the GTW range can be ridden as a thruster (center fin not included), quad or single fin, granting riders the option to adapt the board to their riding style and conditions.

**Hokua 8'6" GTW:** Ideal for riders up to 180 lbs/82 kg

**Hokua 9'0" GTW:** Ideal for riders up to 190 lbs/86 kg

**Hokua 9'6" GTW:** Ideal for riders up to 220 lbs/100 kg

### Alana 8'6" GTW

Built for performance and designed for women, Alana Series boards are born from the DNA of Naish's most sought-after shapes. Offering something for every paddler from beginner to elite, the line features stable shapes for cruising, touring and surfing. Especially lightweight, thanks to an improved GTW construction, Alana boards offer versatility, style and room to grow.

The Alana 8'6" GTW blends stability with responsive, down-the-line performance, thanks to its size, shape and mellow, double V bottom—the ideal combo for intermediate-to-advanced riders ready to take their session to the next level.

*Ideal for riders up to 180 lbs/82 kg*

### CONSTRUCTION (SEE PAGE 88 & 93 FOR DETAILS)

1. Half Deck Glass Reinforcement = *Impact strength + durability*
2. Glass Matrix Deck & Bottom = *Outstanding strength-to-weight ratio*
3. Molded EPS Closed Cell Core = *Lightweight + resistant against potential water leakage + enhanced structural integrity*
4. Visible Bamboo Sandwich Deck = *Natural load spread + energetic flex*
5. Grooved & Embossed EVA = *Lightweight + ultimate grip + better durability over time*

### KEY FEATURES

6. Ledge Handle = *Exclusive deep fit pockets strengthen grip, comfort & security + easy fit for hands of all sizes*
7. 5-Fin Boxes = *Ride as a quad, thruster or single fin setup*
8. Kick Tail Pad = *Locked-in positioning*
9. FCS II Eco Fin System Compatible

Model, Size	Item Number	Wholesale	MSRP
Hokua 8'6" GTW			
Alana 8'6" GTW			
Hokua 9'0" GTW			
Hokua 9'6" GTW			

### ACCESSORIES



Included  
**(2) MFC Side Fins 4.5**  
Equipped with a FCS  
fin box setup.



Included  
**MFC Center Fin 6.5**

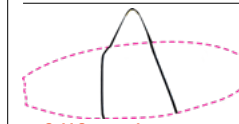

Sold Separately  
**SUP Board Caddy**

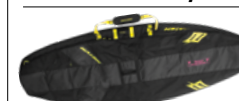

Sold Separately  
**SUP Travel Board Bag**



# 9'6" HOKUA & ALANA GSX

ALL-AROUND WAVE/ WOMEN'S ALL-AROUND WAVE

SIZE 9'6"

Model, Size	Length	Width	Thickness	Volume	Fins
Hokua 9'6" GSX	9'6"/289.6 cm	32.5"/82.6 cm	5"/12.7 cm	170 L	US 8.0 + FCS 4.5 sides
Alana 9'6" GSX	9'6"/289.6 cm	32.5"/82.6 cm	5"/12.7 cm	170 L	US 8.0 + FCS 4.5 sides



## DETAIL PHOTOS

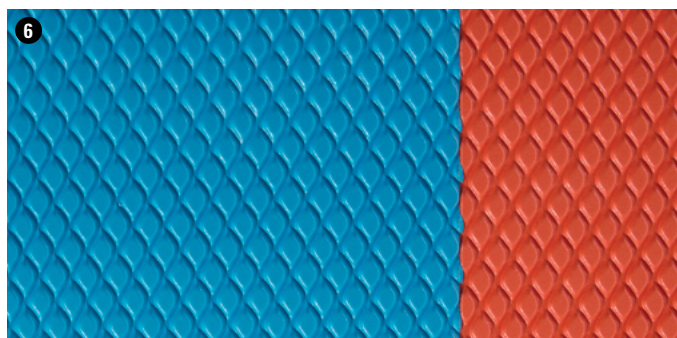

### Hokua 9'6" GSX

Featuring a performance-oriented shape with enhanced stability, the Hokua 9'6" GSX appeals to devoted waveriders and casual paddlers alike. Stemming from collaborations with Gerry Lopez, this intuitive design delivers super-smooth carving and a sizeable sweet spot. Accessible, durable and easy to ride, the Hokua 9'6" GSX offers great maneuverability in one "do-it-all" wave design that you won't outgrow. *Ideal for riders up to 220 lbs/100 kg*

### Alana 9'6" GSX

*Lightweight, easy-to-carry boards for women paddling in everything from flatwater to surf.* Built for performance and designed for women, Alana Series boards are born from the DNA of Naish's most sought-after shapes. Offering something for every paddler from beginner to elite, the line features stable shapes for cruising, touring and surfing. *Ideal for riders up to 220 lbs/100 kg*

### CONSTRUCTION (SEE PAGE 88 & 93 FOR DETAILS)

1. High Temperature, Pressurized Aluminum Molding = *Consistent precision shaping + optimized resin saturation*
2. EVA Deck = *Comfortable & forgiving*
3. Topsheet Construction = *UV stability + scratch resistance*
4. Glass Matrix Deck & Bottom = *Outstanding strength-to-weight ratio*
5. Molded EPS Closed Cell Core = *Lightweight + resistant against potential water leakage + enhanced structural integrity*
6. EVA Deckpad = *Comfortable & forgiving grip*

### KEY FEATURES

7. Ledge Handle = *Deep pocket for comfortable & secure grip*
8. Kick Tail Pad = *Locked-in positioning*

### ACCESSORIES



Included  
(2) GSX Side Fin



Included  
US 8.0



Sold Separately  
SUP Board Caddy



Sold Separately  
SUP Travel Board Bag

Model, Size	Item Number	Wholesale	MSRP
Hokua 9'6" GSX			
Alana 9'6" GSX			



# NALU 10'0"

## PRO SANDWICH

PRO PERFORMANCE LONGBOARD

SIZE 10'0"

Length	Width	Thickness	Volume	Fins
10'0" / 304.8 cm	28 1/2" / 72.4 cm	4" / 10.2 cm	130 L	FCS 4.5 + 3.5 Quad



## DETAIL PHOTOS

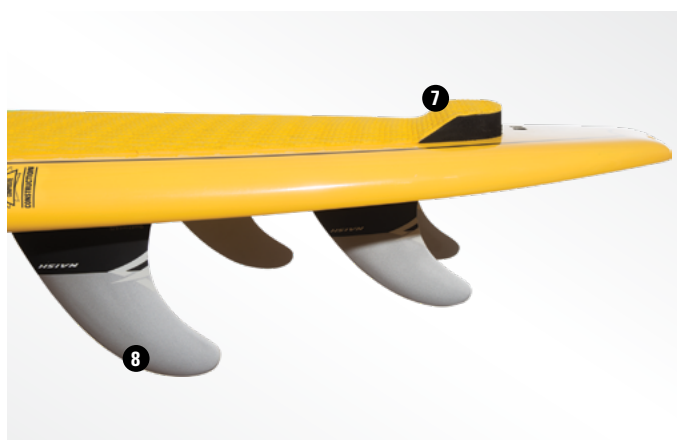
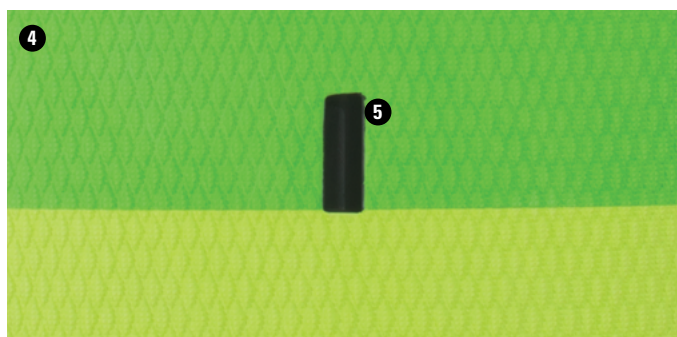

The Nalu 10'0" is a high-performance, longboard-style SUP. Designed for riders seeking optimal responsiveness, direct feel and enhanced nose-riding ability, the refined foiling allows for maximum drive with minimal effort. The narrow outline—combined with the option to ride as a thruster (center fin not included), quad or single fin—grants the freedom and flexibility to enjoy this design in waves knee-high to double-overhead. These boards come with standard FCS fins and are equipped with the FCS II Eco Fin System for riders who prefer to use tool-less fins from FCS. *Ideal for riders up to 200 lbs/91 kg*

### PRO SANDWICH CONSTRUCTION (SEE PAGE 95 FOR DETAILS)

1. Glass Matrix Outer Deck & Bottom = *Increased impact strength & durability*
2. Full PVC Sandwich Glass Matrix Deck & Rail = *Lightweight, longitudinal stiffness*
3. CNC Cut EPS Core = *Absolute precision shaping*
4. Grooved & Embossed EVA = *Lightweight + ultimate grip + better durability over time*

### KEY FEATURES

5. Ledge Handle = *Deep pocket for comfortable & secure grip*
6. 5-Fin Boxes = *Ride as a quad, thruster or single fin setup*
7. Kick Tail Pad = *Locked-in positioning*
8. FCS II Eco Fin System Compatible

### ACCESSORIES



Included  
(2) FCS 3.5



Included  
(2) FCS 4.5



Sold Separately  
Coil Leash



Sold Separately  
SUP Board Caddy

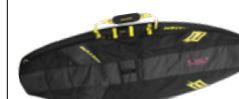

Sold Separately  
SUP Travel Board Bag

Item Number	Wholesale	MSRP



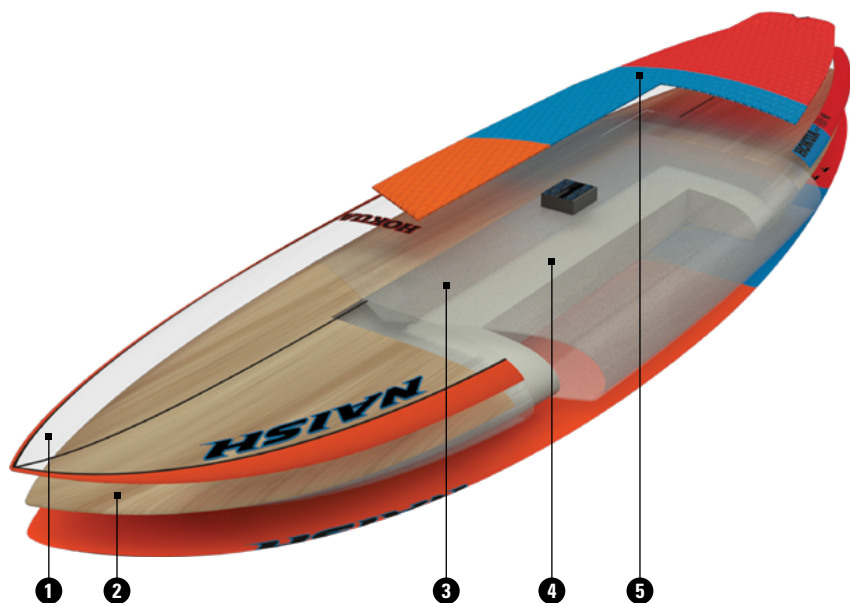

## HOKUA GTW

### ALL-AROUND WAVE

1. Glass Matrix Deck & Bottom
2. Visible Bamboo Sandwich Deck
3. Half Deck Glass Reinforcement
4. Molded EPS Closed Cell Core
5. Grooved & Embossed EVA

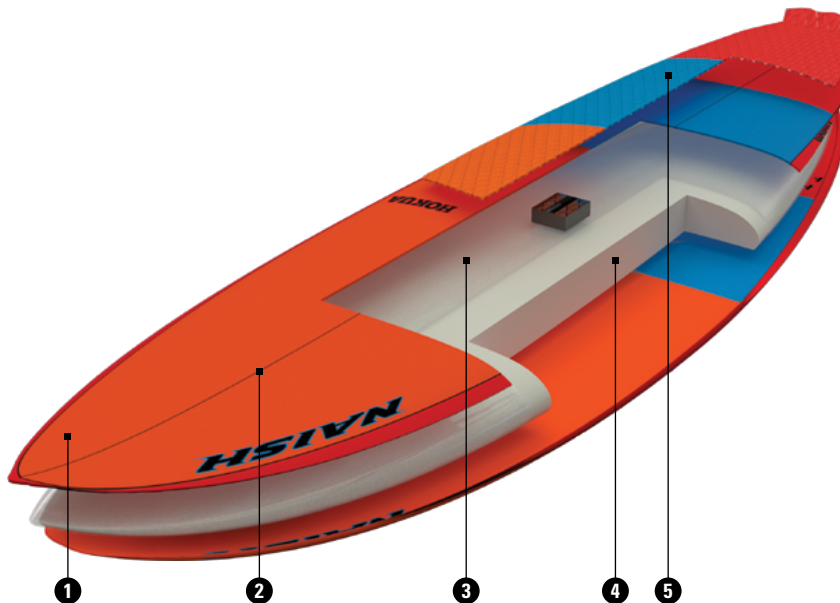

## HOKUA GSX

### ALL-AROUND WAVE

1. High Temperature, Pressurized Aluminum Molding
2. Topsheet Construction
3. Glass Matrix Deck & Bottom
4. Molded EPS Closed Cell Core
5. Embossed EVA

# COMPOSITE BOARD

CONSTRUCTION

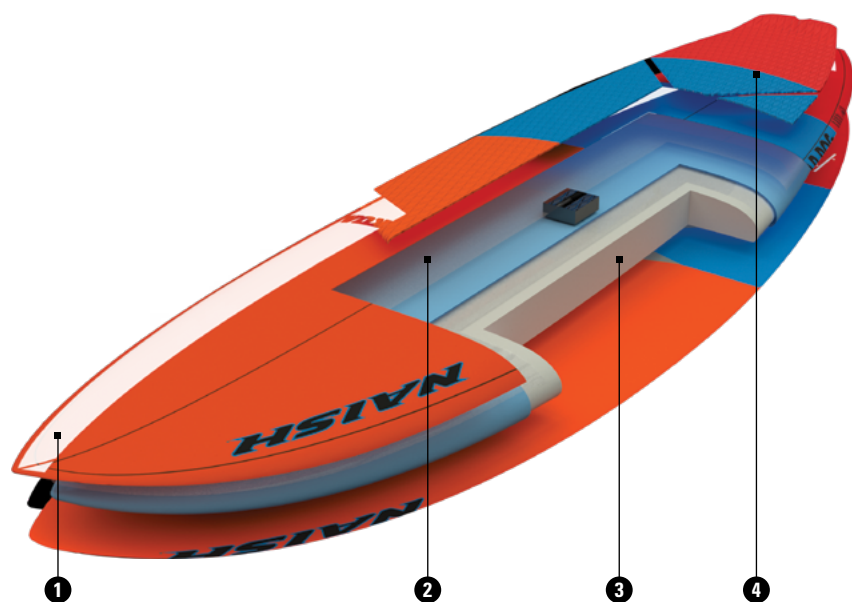

## MAD DOG PRO SANDWICH

### ALL-AROUND WAVE

1. Glass Matrix Outer Deck & Bottom
2. Full PVC Sandwich Glass Matrix Deck & Rail
3. CNC Cut EPS Core
4. Grooved & Embossed EVA

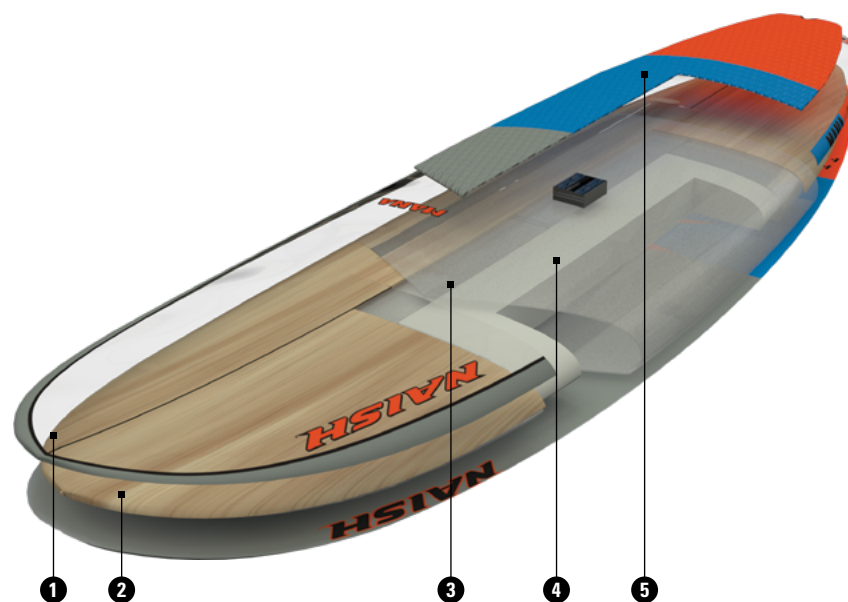

## MANA GTW

### ALL-AROUND WIDEBODY

1. Glass Matrix Deck & Bottom
2. Visible Bamboo Sandwich Deck
3. Half Deck Glass Reinforcement
4. Molded EPS Closed Cell Core
5. Grooved & Embossed EVA



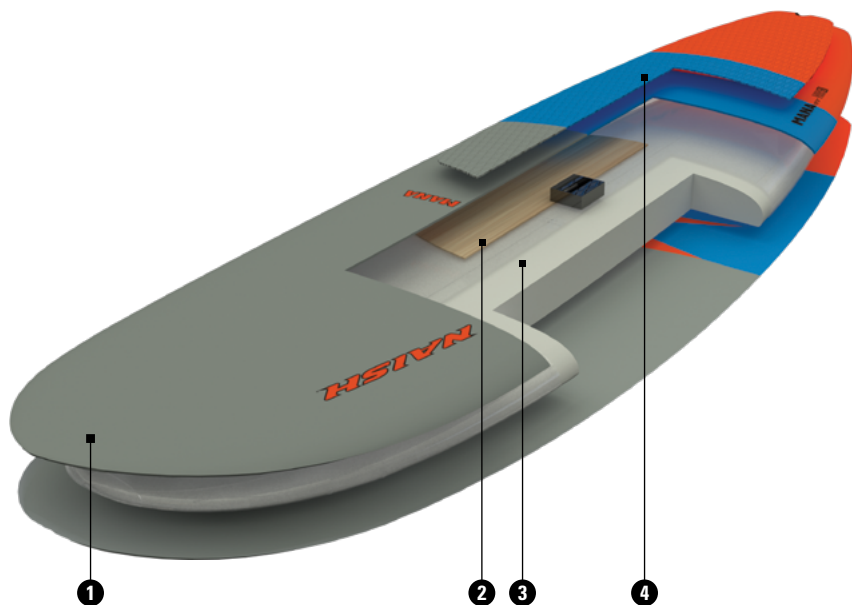

## MANA 10'0" GS

### ALL-AROUND WAVE

1. Glass Matrix Deck & Bottom
2. Wood Reinforcement in Stance Area
3. Molded EPS Closed Cell Core
4. Crocodile Deck Grip

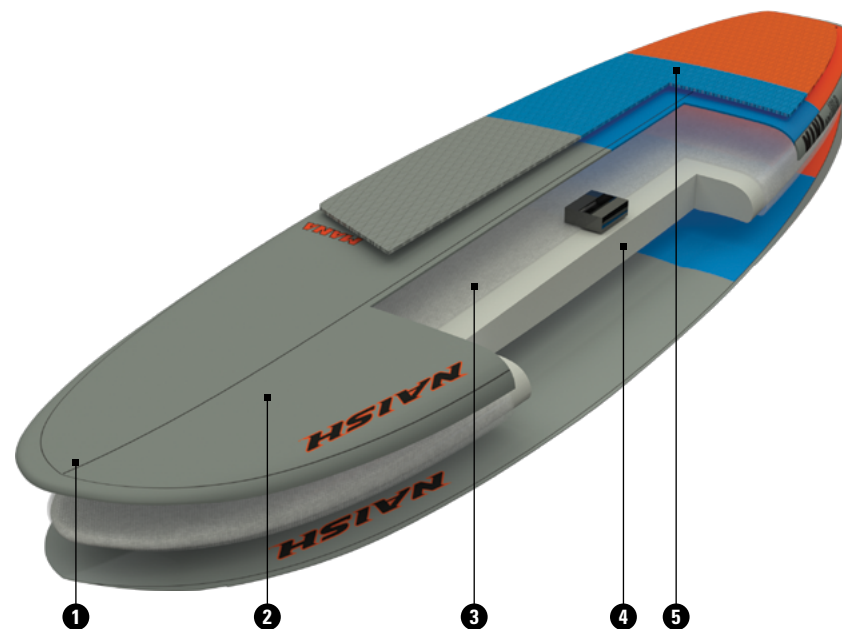

## MANA GSX

### ALL-AROUND WIDEBODY/TOURING

1. High Temperature, Pressurized Aluminum Molding
2. Topsheet Construction
3. Glass Matrix Deck & Bottom
4. Molded EPS Closed Cell Core
5. Embossed EVA

# COMPOSITE BOARD

CONSTRUCTION

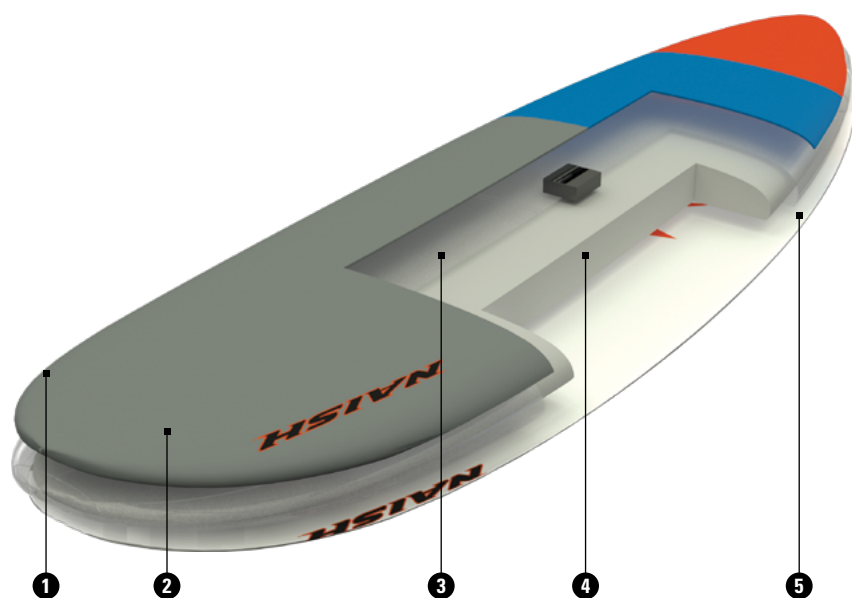

## MANA SOFT TOPS

**ALL-AROUND WIDEBODY/TOURING/YOGA**

1. High Temperature, Pressurized Aluminum Molding
2. Incorporated EVA Deck
3. Glass Matrix Deck & Bottom
4. Molded EPS Closed Cell Core
5. Topsheet Construction

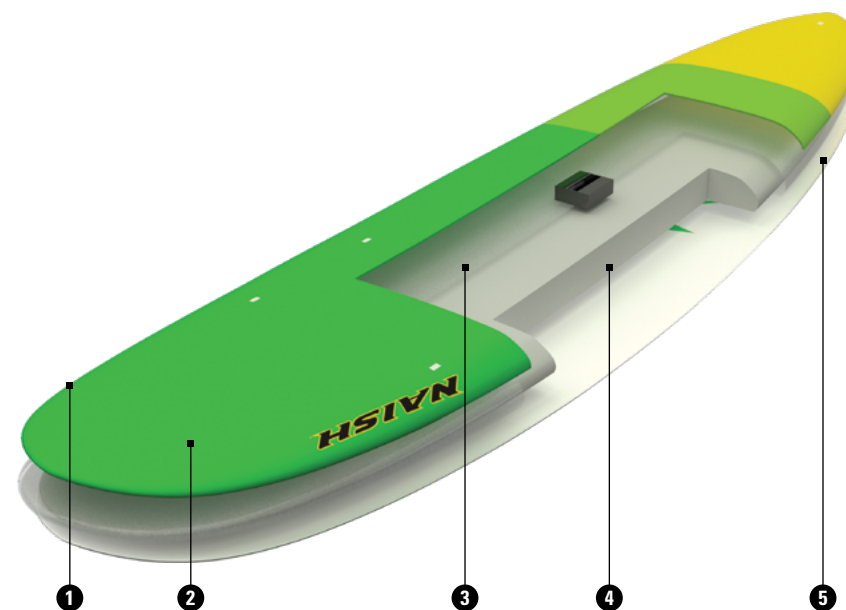

## NALU SOFT TOP

**ALL-AROUND CLASSIC**

1. High Temperature, Pressurized Aluminum Molding
2. Incorporated EVA Deck
3. Glass Matrix Deck & Bottom
4. Molded EPS Closed Cell Core
5. Topsheet Construction





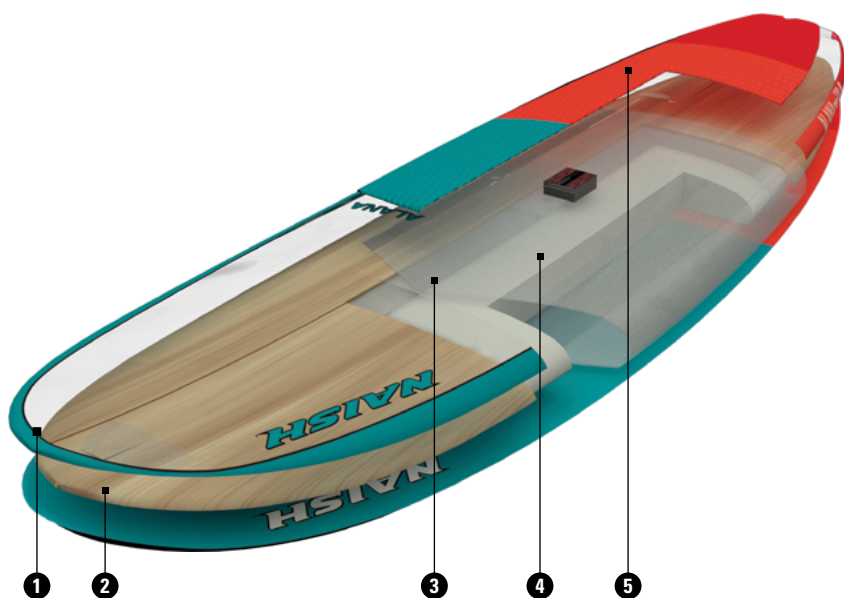

## ALANA GTW

*WOMEN'S ALL-AROUND WAVE/WIDEBODY/CLASSIC*

1. Glass Matrix Deck & Bottom
2. Visible Bamboo Sandwich Deck
3. Half Deck Glass Reinforcement
4. Molded EPS Closed Cell Core
5. Grooved & Embossed EVA

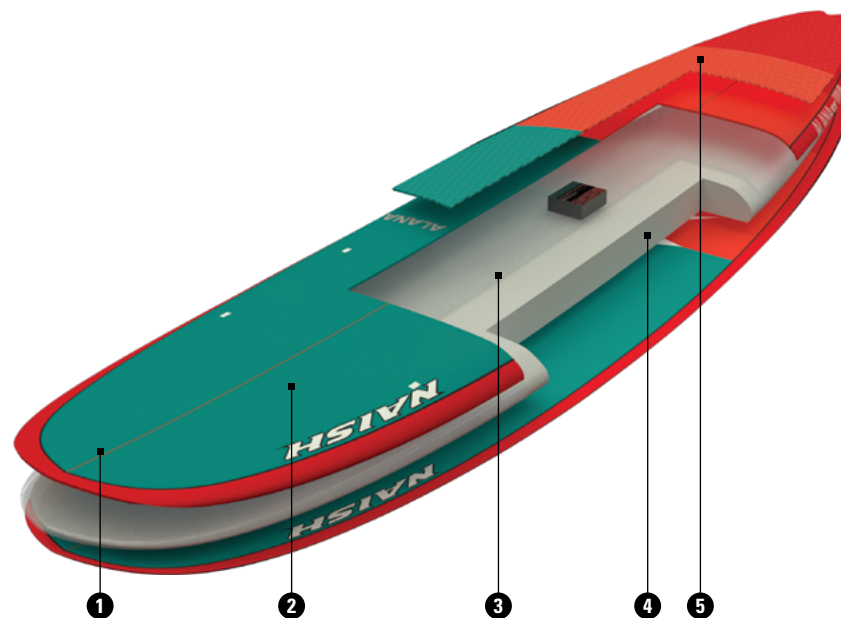

## ALANA GSX

*WOMEN'S ALL-AROUND WAVE/WIDEBODY/CLASSIC*

1. High Temperature, Pressurized Aluminum Molding
2. Topsheet Construction
3. Glass Matrix Deck & Bottom
4. Molded EPS Closed Cell Core
5. Embossed EVA



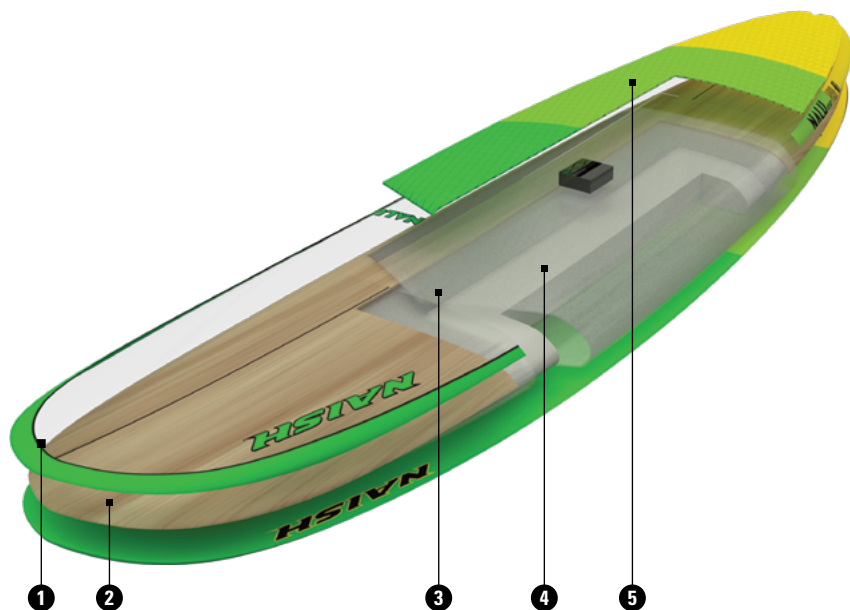

## NALU GTW

### ALL-AROUND CLASSIC

1. Glass Matrix Deck & Bottom
2. Visible Bamboo Sandwich Deck
3. Half Deck Glass Reinforcement
4. Molded EPS Closed Cell Core
5. Grooved & Embossed EVA

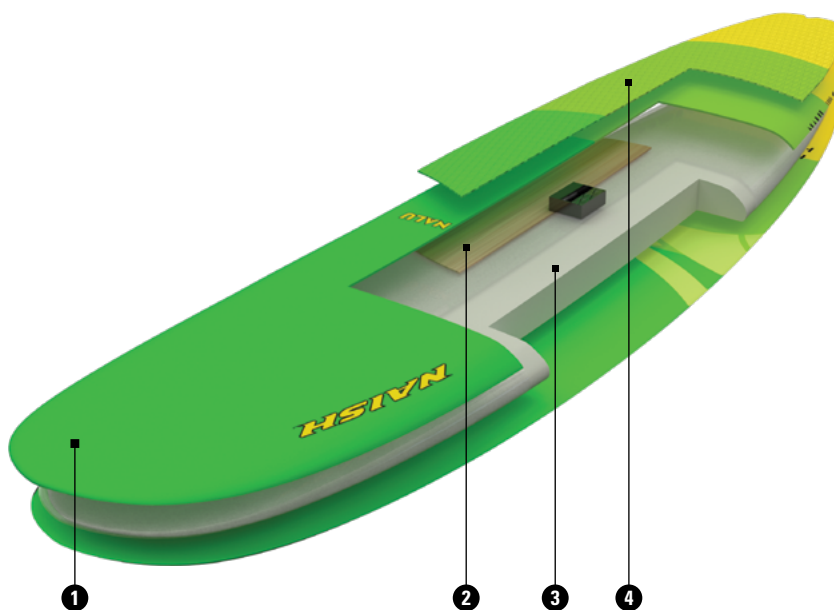

## NALU GS

### ALL-AROUND CLASSIC

1. Glass Matrix Deck & Bottom
2. Wood Reinforcement in Stance Area
3. Molded EPS Closed Cell Core
4. Crocodile Deck Grip

# COMPOSITE BOARD

CONSTRUCTION

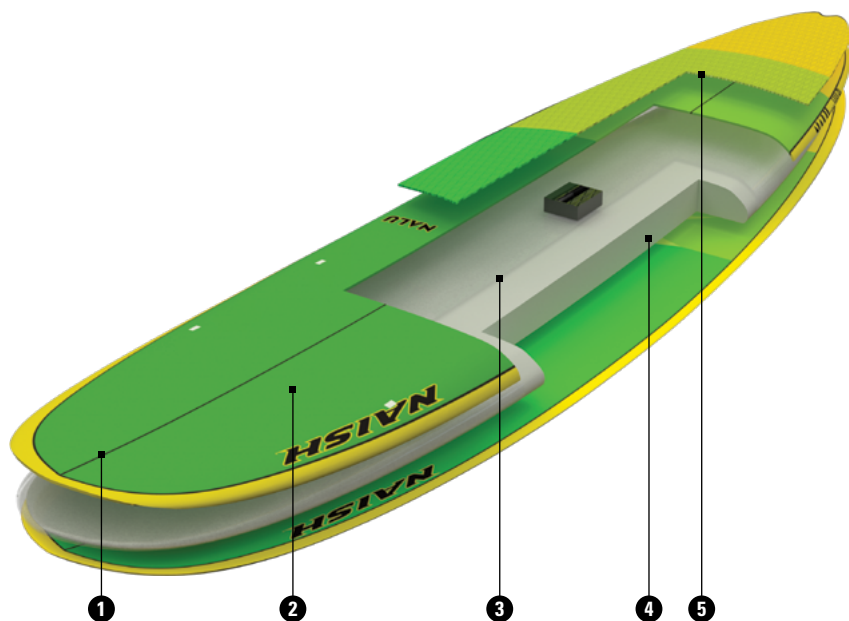

## NALU 10'8" GSX

### ALL-AROUND CLASSIC

1. High Temperature, Pressurized Aluminum Molding
2. Topsheet Construction
3. Glass Matrix Deck & Bottom
4. Molded EPS Closed Cell Core
5. Embossed EVA

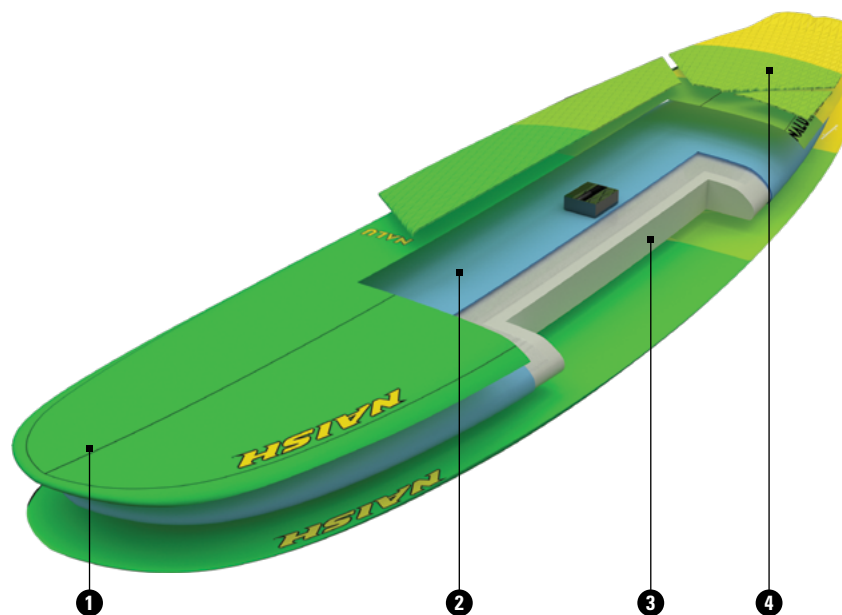

## NALU 10'0" PRO SANDWICH

### PRO PERFORMANCE LONGBOARD

1. Glass Matrix Outer Deck & Bottom
2. Full PVC Sandwich Glass Matrix Deck & Rail
3. CNC Cut EPS Core
4. Grooved & Embossed EVA



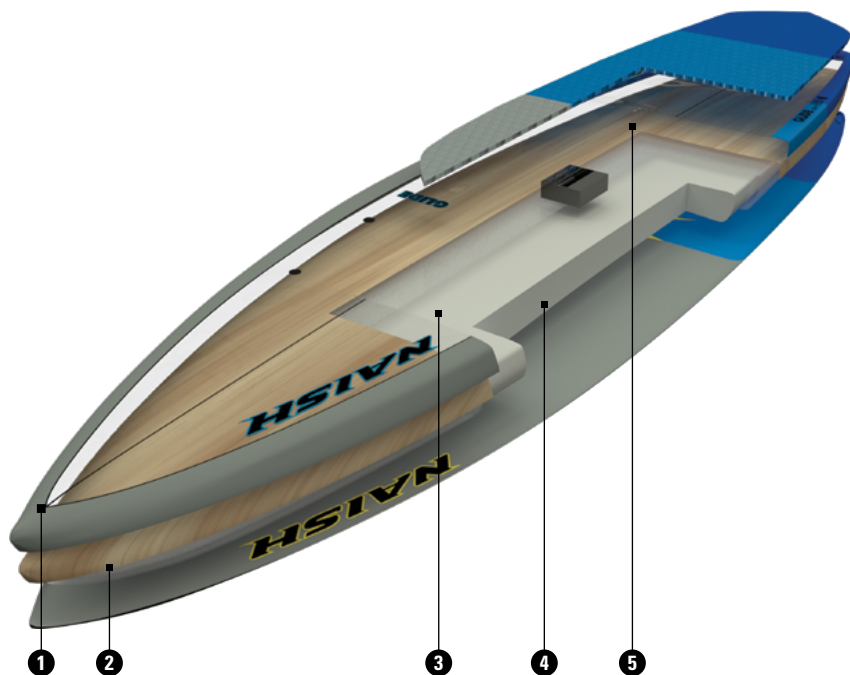

## GLIDE GTW

### TOURING

1. Glass Matrix Deck & Bottom
2. Visible Bamboo Sandwich Deck
3. Half Deck Glass Reinforcement
4. Molded EPS Closed Cell Core
5. Grooved & Embossed EVA

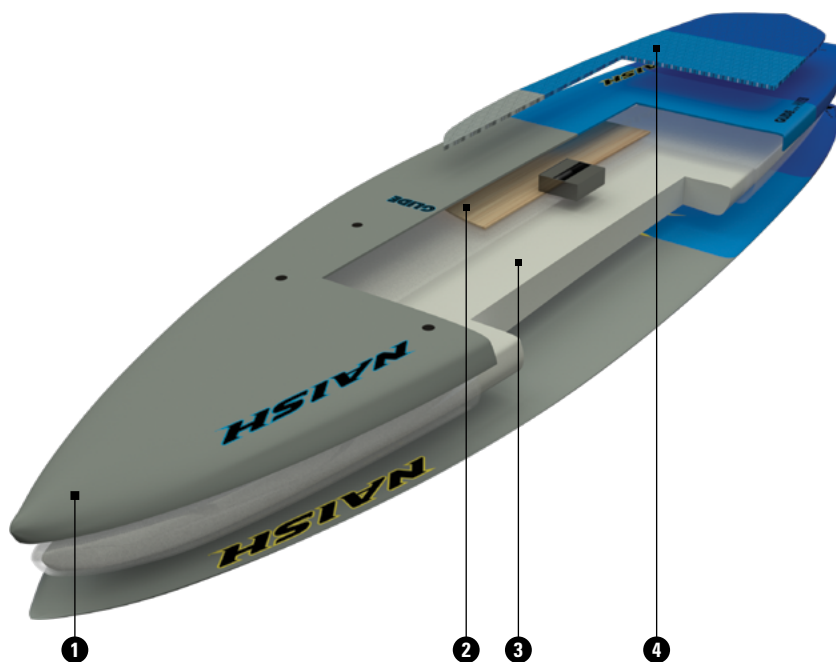

## GLIDE GS

### TOURING

1. Glass Matrix Deck & Bottom
2. Wood Reinforcement in Stance Area
3. Molded EPS Closed Cell Core
4. Crocodile Deck Grip

# COMPOSITE BOARD

CONSTRUCTION

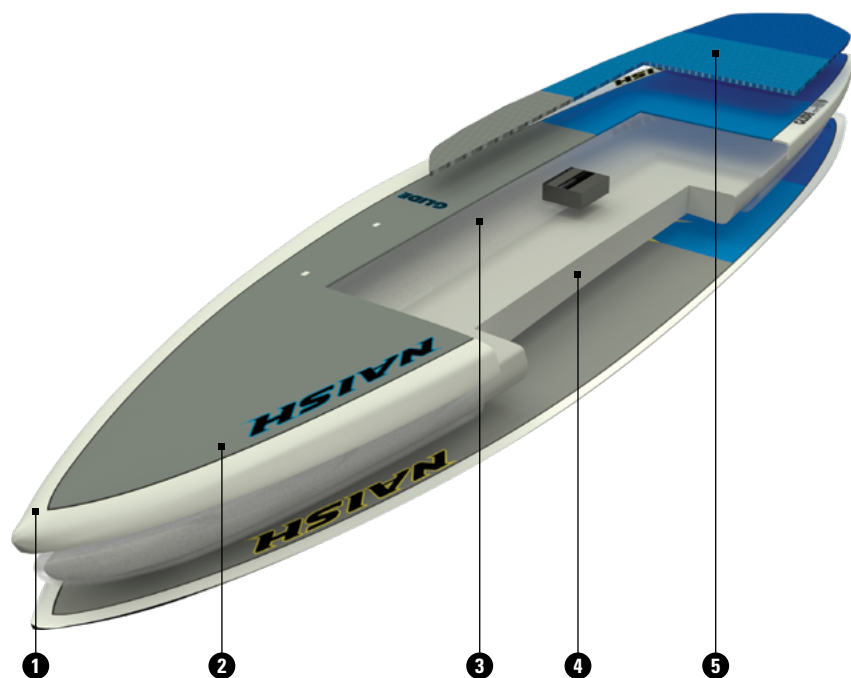

## GLIDE 12'0" GSX

### TOURING

1. High Temperature, Pressurized Aluminum Molding
2. Topsheet Construction
3. Glass Matrix Deck & Bottom
4. Molded EPS Closed Cell Core
5. Embossed EVA

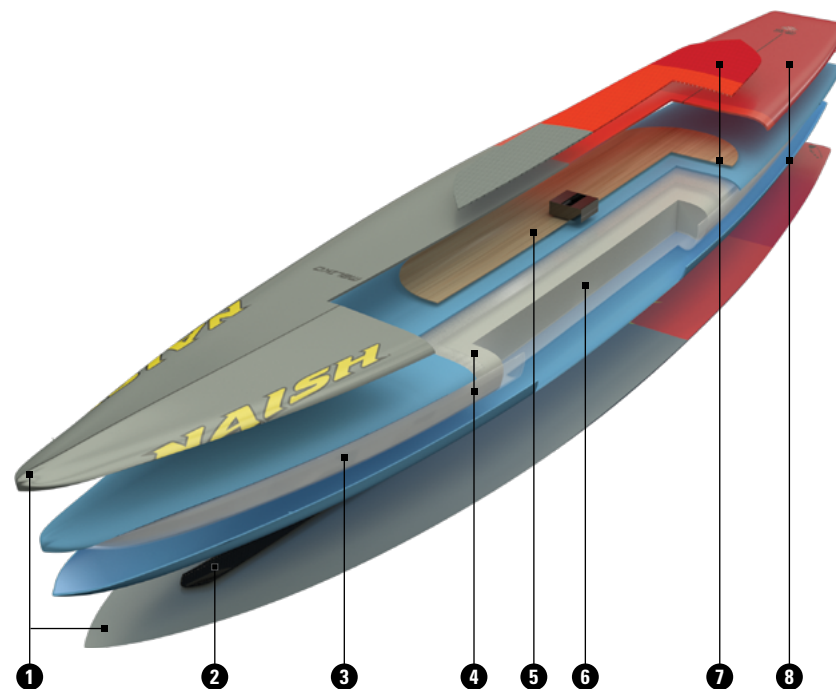

## MALIKO PRO SANDWICH CARBON STRINGER

### RACE/ALL-WATER

1. Full Glass Matrix Wrap
2. 3/4 Board Length UD Carbon Stringer
3. Glass Matrix Reinforced Rail Apex
4. Glass Matrix Deck & Bottom
5. Wood-reinforced Stance Area
6. CNC Cut EPS Core
7. Grooved & Embossed EVA
8. PVC Sandwich Deck, Rail & Bottom





## ONE INFLATABLE 12'6" LT

INFLATABLE TOURING/ONE-DESIGN RACING

Page: 100–101

Size: 12'6"



## ONE ALANA INFLATABLE 12'6" LT

INFLATABLE TOURING/ONE-DESIGN RACING

Page: 100–101

Size: 12'6"



## NALU INFLATABLE 10'6" X32 LT

INFLATABLE CLASSIC ALL-AROUND

Page: 102–103

Size: 10'6"



## ALANA INFLATABLE 11'6" X32 LT/DC

WOMEN'S INFLATABLE ALL-AROUND

Page: 104–105

Size: 11'6"

Length	Width	Thickness	Volume
12'6"/381 cm	30"/76.2 cm	6"/15.2 cm	265 L

Length	Width	Thickness	Volume
12'6"/381 cm	30"/76.2 cm	6"/15.2 cm	265 L

Length	Width	Thickness	Volume
10'6"/320 cm	32"/81.3 cm	6"/15.2 cm	260 L

Length	Width	Thickness	Volume
11'6"/350.5 cm	32"/81.3 cm	6"/15.2 cm	260 L

# INFLATABLES

AT-A-GLANCE



## GLIDE INFLATABLE 12'0" X34 LT/DC

INFLATABLE TOURING

Page: 106–107

Size: 12'0"

Length	Width	Thickness	Volume
12'0"/365.7 cm	34"/86.4 cm	6"/15.2 cm	280 L



## GLIDE CROSSOVER INFLATABLE 12'0" X34 LT/DC

INFLATABLE TOURING/WINDSURFING

Page: 108–109

Size: 12'0"

Length	Width	Thickness	Volume
12'0"/365.7 cm	34"/86.4 cm	6"/15.2 cm	280 L



## MALIKO 14'0" X26 & 14'0" X28 INFLATABLE FUSION STRINGER

INFLATABLE RACING

Page: 110–111

Sizes: 14'0" X26 | 14'0" X28

Length	Width	Thickness	Volume
14'0"/426.7 cm	26"/66 cm	6"/15.2 cm	335 L
14'0"/426.7 cm	28"/71.1 cm	6"/15.2 cm	360 L



# 12'6" ONE/ ONE ALANA INFLATABLE LT

INFLATABLE TOURING/ONE-DESIGN RACE

SIZE 12'6"

Model, Size	Length	Width	Thickness	Volume	Fins
ONE 12'6" LT	12'6"/381 cm	30"/76.2 cm	6"/15.2 cm	265 L	10.0 Slide-in Fin
ONE Alana 12'6" LT	12'6"/381 cm	30"/76.2 cm	6"/15.2 cm	265 L	10.0 Slide-in Fin



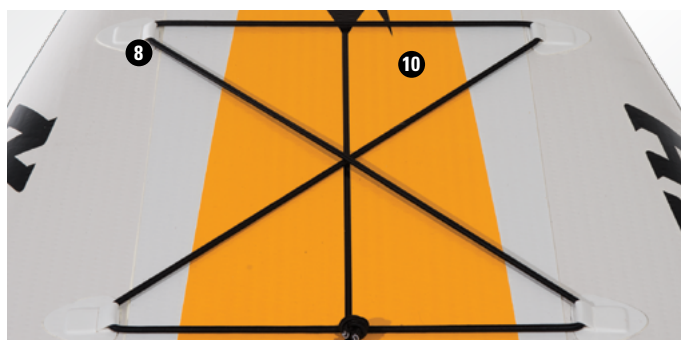

## DETAIL PHOTOS

**ONE 12'6" Inflatable**

"World's Best-selling Inflatable SUP"

The ONE 12'6" is hands down, the international best-selling inflatable SUP board for all-around cruising, long-distance touring and N1SCO one design racing. Its sleek outline is 30" wide and 6" thick for incredible rigidity, stability and speed. It also has an integrated number guide on the deck pad for referencing proper stance position.

N1SCO stands for "Naish International SUP Class Organization", which is a one-design racing class where all riders compete exclusively on the ONE 12'6". N1SCO competitions include sprint, intermediate-distance and long-distance racing, as well as team relays that are accessible for any level rider. They are competitive, fun events that are easy to follow, thrilling to watch and a great social experience for the whole family. The introduction of the new ONE LT construction adds an even more accessible pricing option to the N1SCO fleet. ONE, ONE LT and ONE Alana LT boards are all welcome to participate at N1SCO races. *Ideal for riders up to 230 lbs /104 kg*

**ONE Alana 12'6" Inflatable**

The "World's Best Selling Inflatable SUP" now sports a bold, female friendly design for those just getting into the sport up to the most avid SUP racers. Engineered to build speed and track straight for long-distance tours and N1SCO one-design racing, this board is also a great fit for all-around cruising. Stable and rigid at 30" wide and 6" thick, the ONE Alana features a hybrid second layer stringer and double rail construction, which creates a super strong platform without the unnecessary weight. Training is built right into the framework with an integrated number guide which helps riders reference proper stance positions for starts, long paddles and buoy turns. Stay ahead of the crowd with the premium design that's built for speed. *Ideal for riders up to 230 lbs /104 kg*

**LT CONSTRUCTION (SEE PAGE 112 FOR DETAILS)**

- 1st Layer Premium Drop Stitch Deck & Bottom = *Durable + rigid*
- 2nd Layer Hybrid Stringer = *Reinforced shaping*
- Double Rail Construction = *Strength + stiffness*
- SelyTech KS-1 Adhesive = *Increases long-term durability + seam reinforcement*

**KEY FEATURES**

- AIR Carry Handle
- Grooved & Embossed EVA = *Lightweight + ultimate grip + better durability over time*
- Integrated Number Guide = *Proper stance positioning*
- Bungees = *Secure cargo transport*
- 10'0" Slide-in Fin
- Hybrid Stringer = *Enhanced strength + rigidity*

**ACCESSORIES**

Included  
10.0 Slide-in Fin



Included  
Dual Flow Manual Pump



Included  
Roller Inflatable Bag

Model, Size	Item Number	Wholesale	MSRP
ONE 12'6" LT			
ONE Alana 12'6" LT			



# NALU INFLATABLE 10'6" X32 LT

INFLATABLE CLASSIC ALL-AROUND

SIZE 10'6"

Length	Width	Thickness	Volume	Fin
10'6"/320 cm	32"/81.3 cm	6"/15.2 cm	260 L	10.0 Slide-in Fin



# DETAIL PHOTOS

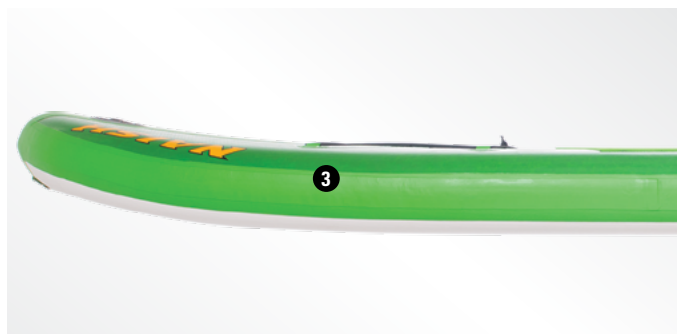

A solid, all-around choice for riders of all levels and sizes, the Nalu 10'6" inflatable is well-suited for touring and directional gliding and excels in longboard-style surfing. Stable (at 32" wide) and rigid (at 6" thick), this board is so sturdy it paddles like a composite. The classic rocker line makes it easy to paddle and fun to maneuver whether cruising around or walking up the nose on small waves.

Durable and lightweight, the LT construction builds strength from the inside out. Polyester space yarn is strategically positioned in a reinforced V-connection for maximum strength and load distribution. Maintaining precision control over rocker and twist, we adhere a .52 mm 1,000 Denier PVC Hybrid Stringer once the drop-stitch is formed, to reinforce shape without weighing down the structure. A double rail construction adds further strength and stiffness, while high-heat tolerant German-made adhesive ensures long-lasting resilience. *Ideal for riders up to 210 lbs/95 kg*

## LT CONSTRUCTION (SEE PAGE 112 FOR DETAILS)

- 1st Layer Premium Drop Stitch Deck & Bottom = *Durable + rigid*
- 2nd Layer Hybrid Stringer = *Reinforced shaping*
- Double Rail Construction = *Strength + stiffness*
- SelyTech KS-1 Adhesive = *Increases long-term durability + seam reinforcement*

## KEY FEATURES

- AIR Carry Handle
- Crocodile Deck Grip = *Comfortable & forgiving grip*
- Bungees = *Secure cargo transport*
- 10'0" Slide-in Fin
- Hybrid Stringer = *Enhanced strength + rigidity*

## ACCESSORIES



Included  
10.0 Slide-in Fin



Included  
Dual Flow Manual Pump



Included  
Roller Inflatable Bag

Item Number	Wholesale	MSRP



# ALANA INFLATABLE 11'6" X32 LT/DC

WOMEN'S INFLATABLE ALL-AROUND

SIZE 11'6"

Model, Size	Length	Width	Thickness	Volume	Fins
Alana 11'6" X32 LT	11'6"/350.5 cm	32"/81.3 cm	6"/15.2 cm	260 L	10.0 Slide-in Fin
Alana 11'6" X32 DC	11'6"/350.5 cm	32"/81.3 cm	6"/15.2 cm	260 L	10.0 Slide-in Fin



## DETAIL PHOTOS

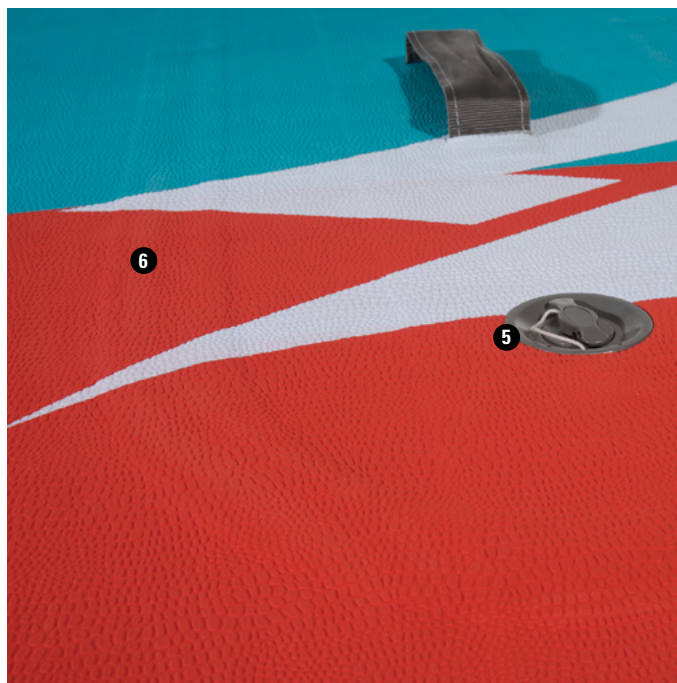
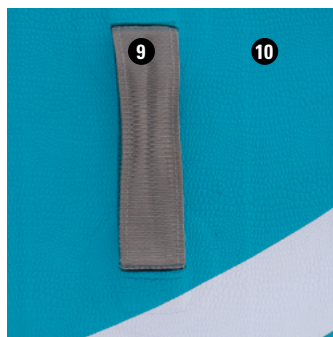
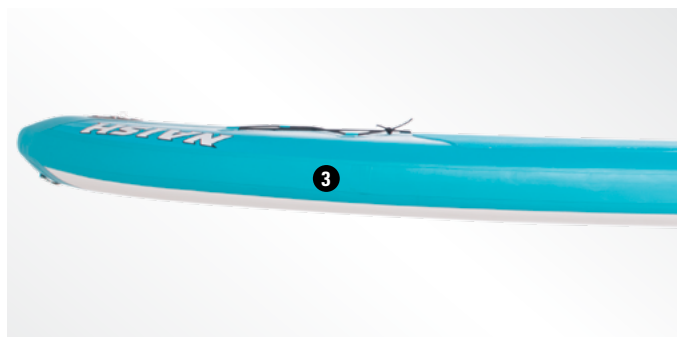

Whether cruising, catching small waves or practicing SUP yoga, this all-around shape is an ideal match for women of all skill levels. Stable and rigid, the Alana 11'6" is the ultimate user-friendly board thanks to a 32" width and 6" thickness. Sizeable volume and tail width allows this model to perform effortlessly when carrying added weight (such as kids) through flatwater and chop.

### Alana 11'6" X32 LT

Durable and lightweight, the LT construction builds strength from the inside out. Polyester space yarn is strategically positioned in a reinforced V-connection for maximum strength and load distribution. Maintaining precision control over rocker and twist, we adhere a .52 mm 1,000 Denier PVC Hybrid Stringer once the drop-stitch is formed, to reinforce shape without weighing down the structure. A double rail construction adds further strength and stiffness, while high-heat tolerant German-made adhesive ensures long-lasting resilience. *Ideal for riders up to 210 lbs/95 kg*

#### LT CONSTRUCTION (SEE PAGE 113 FOR DETAILS)

- 1st Layer Premium Drop Stitch Deck & Bottom = *Durable + rigid*
- 2nd Layer Hybrid Stringer = *Reinforced shaping*
- Double Rail Construction = *Strength + stiffness*
- SelyTech KS-1 Adhesive = *Increases long-term durability + seam reinforcement*

### Alana DC (Double Chamber)

Safe and durable, our all new Fusion Double Chamber Construction features double air chambers for safety you can rely on without added weight. Double rails add further strength and stiffness and our German-made adhesive sustains high-heat tolerance for long-lasting resilience. *Ideal for riders up to 210 lbs/95 kg*

#### FUSION DOUBLE CHAMBER CONSTRUCTION (SEE PAGE 114 FOR DETAILS)

- Double Chamber = *Enhanced durability, safety and reliability*
- Fusion Double Layer Construction = *Light + durable*
- Double Rail Construction = *Strength + stiffness*
- SelyTech KS-1 Adhesive = *Increases long-term durability + seam reinforcement*

#### KEY FEATURES

- AIR Carry Handle
- Crocodile Deck Grip = *Comfortable & forgiving grip*
- Bungees = *Secure cargo transport*
- 10'0" Slide-in Fin

#### ACCESSORIES



Included  
10.0 Slide-in Fin



Included  
Dual Flow Manual Pump  
& Roller Inflatable Bag

Model, Size	Item Number	Wholesale	MSRP
Alana 11'6" X32 LT			
Alana 11'6" X32 DC			



# GLIDE INFLATABLE 12'0" X34 LT/DC

## INFLATABLE TOURING

SIZE 12'0"

Model, Size	Length	Width	Thickness	Volume	Fins
Glide 12'0" X34 LT	12'0"/365.7 cm	34"/86.4 cm	6"/15.2 cm	280 L	10.0 Slide-in Fin
Glide 12'0" X34 DC	12'0"/365.7 cm	34"/86.4 cm	6"/15.2 cm	280 L	10.0 Slide-in Fin



## DETAIL PHOTOS

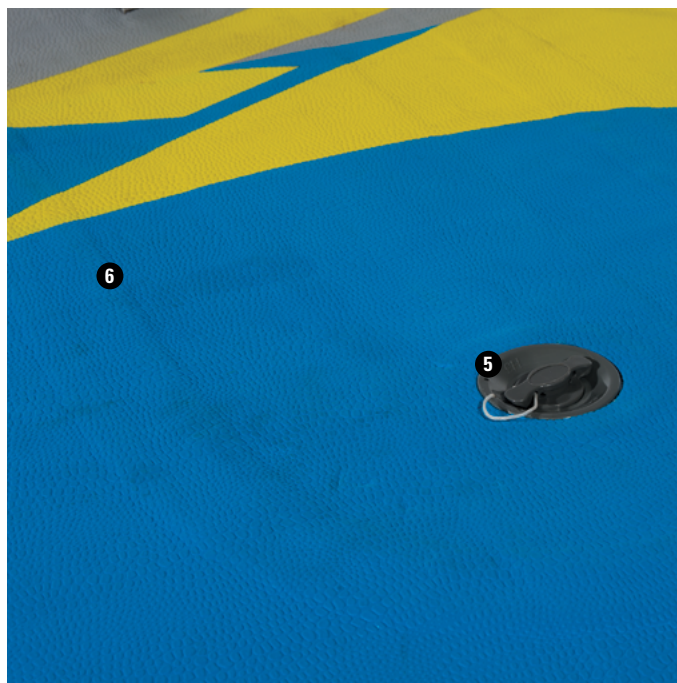
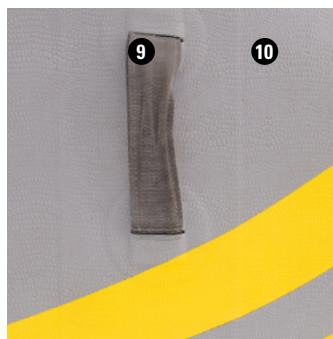
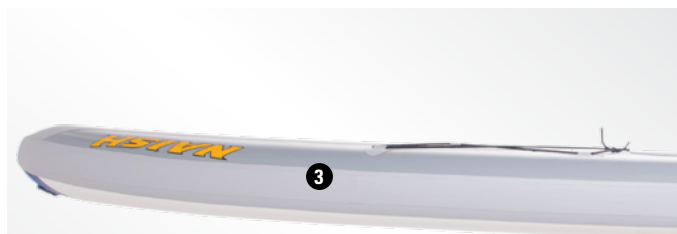

At 34" wide and 6" thick, the Glide 12'0" is the ultimate user-friendly board for smooth-gliding performance. Ideal for beginners on up, this super stable board combats fatigue, helping riders spend less time focusing on balance and more time enjoying the sights.

**Glide 12'0" X34 LT**

Durable and lightweight, the LT construction builds strength from the inside out. Polyester space yarn is strategically positioned in a reinforced V-connection for maximum strength and load distribution. Maintaining precision control over rocker and twist, we adhere a .52 mm 1,000 Denier PVC Hybrid Stringer once the drop-stitch is formed, to reinforce shape without weighing down the structure. A double rail construction adds further strength and stiffness, while high-heat tolerant German-made adhesive ensures long-lasting resilience. *Ideal for riders up to 210 lbs/95 kg*

**LT CONSTRUCTION** (SEE PAGE 112 FOR DETAILS)

1. 1st Layer Premium Drop Stitch Deck & Bottom = *Durable + rigid*
2. 2nd Layer Hybrid Stringer = *Reinforced shaping*
3. Double Rail Construction = *Strength + stiffness*
4. SelyTech KS-1 Adhesive = *Increases long-term durability + seam reinforcement*

**Glide 12'0" X34 DC (Double Chamber)**

Safe and durable, our all new Fusion Double Chamber Construction features double air chambers for safety you can rely on without added weight. Double rails add further strength and stiffness and our German-made adhesive sustains high-heat tolerance for long-lasting resilience. A convenient choice when traveling, this lightweight construction packs up neatly for easy transport to even the most remote locations. Featuring plugs in the nose to accommodate a bungee storage system, this stable board carries larger loads effortlessly through flatwater and chop, making it the ideal partner for any adventurer. *Ideal for riders up to 230 lbs/104 kg*

**FUSION DOUBLE CHAMBER CONSTRUCTION** (SEE PAGE 114 FOR DETAILS)

5. Double Chamber = *Enhanced durability, safety and reliability*
6. Fusion Double Layer Construction = *Light + durable*
7. Double Rail Construction = *Strength + stiffness*
8. SelyTech KS-1 Adhesive = *Increases long-term durability + seam reinforcement*

**KEY FEATURES**

9. AIR Carry Handle
10. Crocodile Deck Grip = *Comfortable & forgiving grip*
11. Bungees = *Secure cargo transport*
12. 10'0" Slide-in Fin
13. Wide Outline = *Superior stability*

Model, Size	Item Number	Wholesale	MSRP
Glide 12'0" X34 LT			
Glide 12'0" X34 DC			

**ACCESSORIES**

Included  
10.0 Slide-in Fin



Included  
Dual Flow Manual Pump  
& Roller Inflatable Bag



# GLIDE CROSSOVER INFLATABLE 12'0" X34 LT/DC

SUP/WS CROSSOVER INFLATABLE/TOURING

SIZES 12'0"

Model, Size	Length	Width	Thickness	Volume	Rec. Sail	Fins
Glide Crossover 12'0" X34 LT	12'0"/365.7 cm	34"/86.4 cm	6"/15.2 cm	280 L	3.0-7.0	10.0 Slide-in Fin
Glide Crossover 12'0" X34 DC	12'0"/365.7 cm	34"/86.4 cm	6"/15.2 cm	280 L	3.0-7.0	10.0 Slide-in Fin



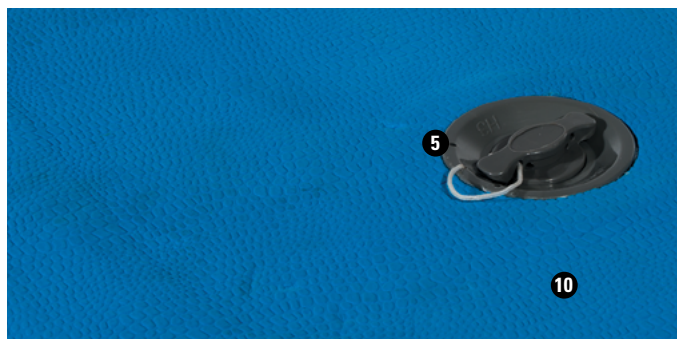
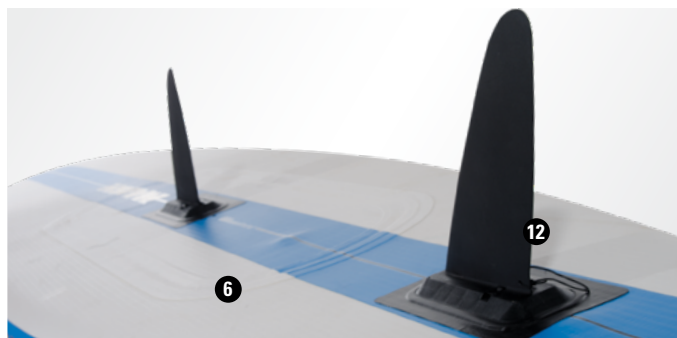

At 34" wide and 6" thick, the Glide 12'0" is the ultimate user-friendly board for smooth-gliding performance. Ideal for beginners on up, this super stable board combats fatigue, helping riders spend less time focusing on balance and more time enjoying the sights. The Glide 12'0" Crossover has a M8 universal insert which adds versatility, allowing riders to attach a windsurf sail and harness light to moderate winds. A slide-in dagger fin improves upwind performance regardless of wind strength and plugs in the nose area can accommodate a bungee storage system to secure precious cargo for longer adventures.

#### Glide Crossover 12'0" X34 LT

Durable and lightweight, the LT construction builds strength from the inside out. Polyester space yarn is strategically positioned in a reinforced V-connection for maximum strength and load distribution. Maintaining precision control over rocker and twist, we adhere a .52 mm 1,000 Denier PVC Hybrid Stringer once the drop-stitch is formed, to reinforce shape without weighing down the structure. A double rail construction adds further strength and stiffness, while high-heat tolerant German-made adhesive ensures long-lasting resilience. *Ideal for riders up to 230 lbs/104 kg*

#### LT CONSTRUCTION (SEE PAGE 112 FOR DETAILS)

- 1st Layer Premium Drop Stitch Deck & Bottom = *Durable + rigid*
- 2nd Layer Hybrid Stringer = *Reinforced shaping*
- Double Rail Construction = *Strength + stiffness*
- SelyTech KS-1 Adhesive = *Increases long-term durability + seam reinforcement*

#### Glide Crossover 12'0" X34 DC

Safe and durable, our all new Fusion Double Chamber Construction features double air chambers for safety you can rely on without added weight. Double rails add further strength and stiffness and our German-made adhesive sustains high-heat tolerance for long-lasting resilience. A convenient choice when traveling, this lightweight construction packs up neatly for easy transport to even the most remote locations. Featuring plugs in the nose to accommodate a bungee storage system, this stable board carries larger loads effortlessly through flatwater and chop, making it the ideal partner for any adventurer. *Ideal for riders up to 230 lbs/104 kg*

#### FUSION DOUBLE CHAMBER CONSTRUCTION (SEE PAGE 114 FOR DETAILS)

- Double Chamber = *Enhanced durability, safety and reliability*
- Fusion Double Layer Construction = *Light + durable*
- Double Rail Construction = *Strength + stiffness*
- SelyTech KS-1 Adhesive = *Increases long-term durability + seam reinforcement*

#### KEY FEATURES

- AIR Carry Handle
- Crocodile Deck Grip = *Comfortable & forgiving grip*
- Bungees = *Secure cargo transport*
- (2) 10'0" Slide-in Fins
- Wide Outline = *Superior stability*
- M8 Universal Insert = *Windsurfing capability*

Model, Size	Item Number	Wholesale	MSRP
Glide Crossover 12'0" X34 LT			
Glide Crossover 12'0" X34 DC			

#### ACCESSORIES

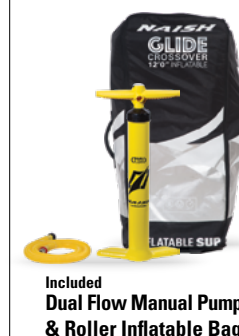



# MALIKO INFLATABLE 14'0" X26 | X28 FUSION STRINGER

## INFLATABLE RACING

SIZES 14'0" X26 | 14'0" X28

Model, Size	Length	Width	Thickness	Volume	Fin
Maliko 14'0" X26	14'0"/426.7 cm	26"/66 cm	6"/15.2 cm	335 L	10.0 Slide-in Fin
Maliko 14'0" X28	14'0"/426.7 cm	28"/71.1 cm	6"/15.2 cm	360 L	10.0 Slide-in Fin



## DETAIL PHOTOS



The Maliko X26 and X28 inflatables combine our superior race performance shaping with the added convenience of easy storage and transport that an inflatable provides.

Available in 26" and 28" widths, they are the perfect choice for any 14' class inflatable race, or an excellent way to add a race board to your collection for racing and/or training.

Constructed with fusion stringer technology, they feature a double layer construction with an additional deck and bottom stringer. This provides the longitudinal and torsional stiffness necessary for optimal efficiency on a 14' board race board.

**Maliko 14'0" X26** *Ideal for riders up to 200 lbs/91 kg*

**Maliko 14'0" X28** *Ideal for riders up to 230 lbs/104 kg*

### FUSION STRINGER CONSTRUCTION (SEE PAGE 115 FOR DETAILS)

1. Fusion Double Layer Construction = *Light + durable*
2. 2nd Layer Hybrid Stringer = *Reinforced shaping*
3. Double Rail Construction = *Strength + stiffness*
4. SelyTech KS-1 Adhesive = *Increases long-term durability + seam reinforcement*

### KEY FEATURES

5. AIR Carry Handle
6. Embossed Deckpad = *Comfortable & forgiving grip*
7. Bungees = *Secure cargo transport*
8. 10'0" Slide-in Fin
9. Deck & Bottom Stringer = *Superior stiffness*

### ACCESSORIES



Included  
10.0 Slide-in Fin



Included  
Dual Flow Manual Pump



Included  
Roller Inflatable Bag

Model, Size	Item Number	Wholesale	MSRP
Maliko 14'0" X26			
Maliko 14'0" X28			





## ONE INFLATABLE 12'6" LT & ONE ALANA INFLATABLE 12'6" LT

### INFLATABLE TOURING/ONE-DESIGN RACING

1. 1st Layer Premium Drop Stitch Deck & Bottom
  - 0.9 mm 1,000 Denier PVC
  - Polyester Space Yarn
    - Density of 6.8 yarns/sq. inch
    - Reinforced V-connection
2. 2nd Layer Hybrid Stringer
  - 0.52 mm 1,000 Denier PVC
3. Double Rail Construction
  - Internal: 0.52 mm 1,000 Denier PVC
  - External: 0.7 mm 1,000 Denier PVC
4. SelyTech KS-1 Adhesive
  - Maintains strongest adherence at higher temperatures compared to other glues

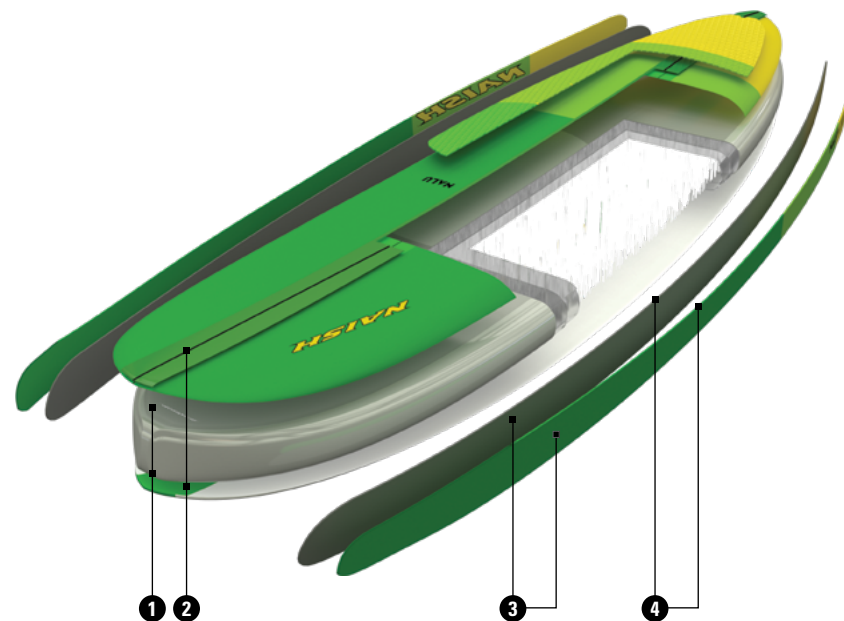

## NALU INFLATABLE 10'6" X32 LT APPLIES TO GLIDE INFLATABLE 12'0" X34 LT

### INFLATABLE CLASSIC ALL-AROUND

1. 1st Layer Premium Drop Stitch Deck & Bottom
  - 0.9 mm 1,000 Denier PVC
  - Polyester Space Yarn
    - Density of 6.8 yarns/sq. inch
    - Reinforced V-connection
2. 2nd Layer Hybrid Stringer
  - 0.52 mm 1,000 Denier PVC
3. Double Rail Construction
  - Internal: 0.52 mm 1,000 Denier PVC
  - External: 0.7 mm 1,000 Denier PVC
4. SelyTech KS-1 Adhesive
  - Maintains strongest adherence at higher temperatures compared to other glues

# INFLATABLES

CONSTRUCTION

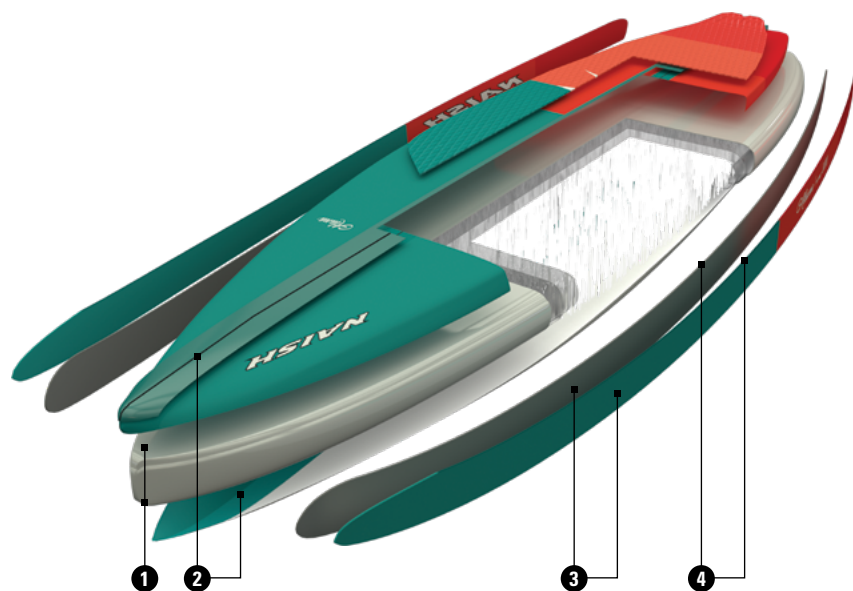

## ALANA INFLATABLE 11'6" X32 LT

### WOMEN'S INFLATABLE ALL-AROUND

1. 1st Layer Premium Drop Stitch Deck & Bottom
  - 0.9 mm 1,000 Denier PVC
  - Polyester Space Yarn
    - Density of 6.8 yarns/sq. inch
    - Reinforced V-connection
2. 2nd Layer Hybrid Stringer
  - 0.52 mm 1,000 Denier PVC
3. Double Rail Construction
  - Internal: 0.52 mm 1,000 Denier PVC
  - External: 0.7 mm 1,000 Denier PVC
4. SelyTech KS-1 Adhesive
  - Maintains strongest adherence at higher temperatures compared to other glues



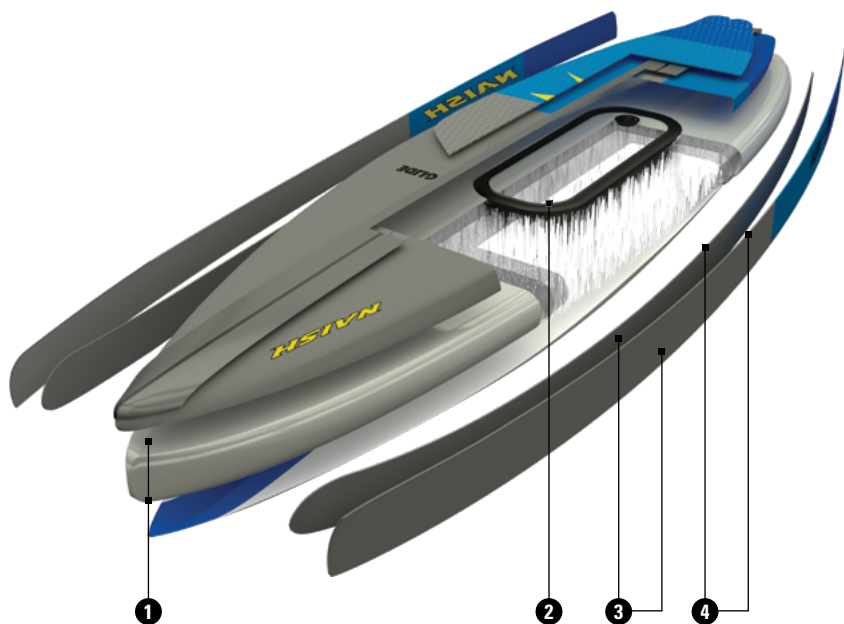

## GLIDE INFLATABLE 12'0" X34 DC APPLIES TO ALL DC MODELS

### INFLATABLE TOURING

1. Fusion Double Layer Construction
2. Double Chamber
3. Double Rail Construction
  - Internal: 0.52 mm 1,000 Denier PVC
  - External: 0.7 mm 1,000 Denier PVC
4. SelyTech KS-1 Adhesive
  - Maintains strongest adherence at higher temperatures compared to other glues



## GLIDE CROSSOVER INFLATABLE 12'0" X34 DC

### INFLATABLE TOURING/WINDSURF CROSSOVER

1. Fusion Double Layer Construction
2. Double Chamber
3. Double Rail Construction
  - Internal: 0.52 mm 1,000 Denier PVC
  - External: 0.7 mm 1,000 Denier PVC
4. SelyTech KS-1 Adhesive
  - Maintains strongest adherence at higher temperatures compared to other glues

# INFLATABLES

CONSTRUCTION

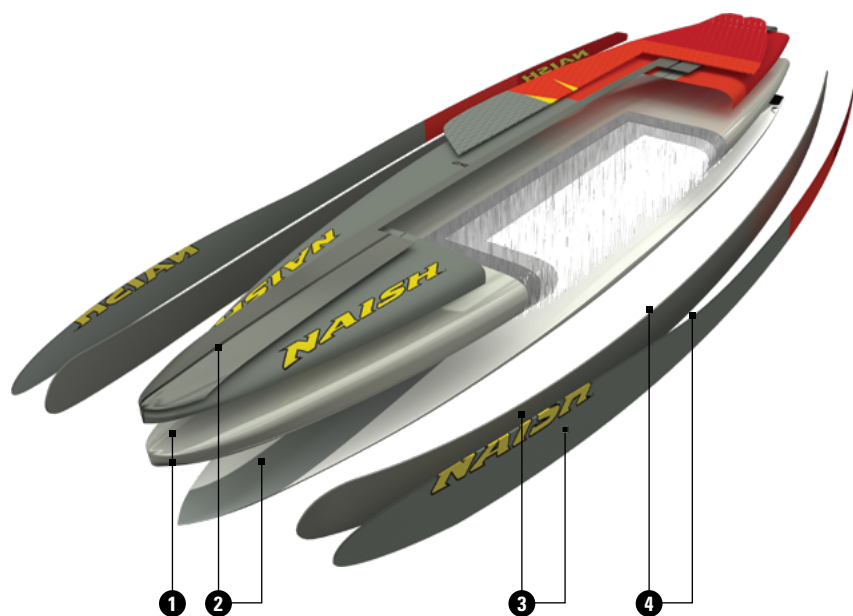

## MALIKO INFLATABLE 14'0" X26 | X28 FUSION STRINGER

### INFLATABLE RACING

1. Fusion Double Layer Construction
2. 2nd Layer Hybrid Stringer
  - 0.52 mm 1,000 Denier PVC
3. Double Rail Construction
  - Internal: 0.52 mm 1,000 Denier PVC
  - External: 0.7 mm 1,000 Denier PVC
4. SelyTech KS-1 Adhesive
  - Maintains strongest adherence at higher temperatures compared to other glues





## KEVLAR WAVE

PRO PERFORMANCE WAVE

Page: 118–119

Type: Fixed | Vario

## CARBON ELITE

PERFORMANCE RACE/WAVE

Page: 120–121

Type: Fixed

## CARBON PLUS

RACE/TOURING/WAVE

Page: 122–123

Type: Fixed | Vario | Vario 3-piece

## ALANA

WOMEN'S ALL-AROUND

Page: 124–125

Type: Vario | Vario 3-piece

Shaft	Weight (+/-5%)	Surface Area	Shaft	Weight (+/-5%)	Surface Area	Shaft	Weight (+/-5%)	Surface Area	Shaft	Weight (+/-5%)	Surface Area
85 Vario RDS	548 g/1.2 lb	548 cm <sup>2</sup> /85 in <sup>2</sup>	75 Fixed RDS	422 g/0.9 lb	484 cm <sup>2</sup> /75 in <sup>2</sup>	75 Fixed RDS	552 g/1.2 lb	484 cm <sup>2</sup> /75 in <sup>2</sup>	75 Vario RDS	546 g/1.2 lb	484 cm <sup>2</sup> /75 in <sup>2</sup>
95 Vario RDS	659 g/1.5 lb	613 cm <sup>2</sup> /95 in <sup>2</sup>	80 Fixed RDS	423 g/0.9 lb	516 cm <sup>2</sup> /80 in <sup>2</sup>	80 Fixed RDS	567 g/1.3 lb	516 cm <sup>2</sup> /80 in <sup>2</sup>	80 Vario RDS	575 g/1.3 lb	516 cm <sup>2</sup> /80 in <sup>2</sup>
95 Fixed RDS	650 g/1.4 lb	613 cm <sup>2</sup> /95 in <sup>2</sup>	85 Fixed RDS	424 g/0.9 lb	548 cm <sup>2</sup> /85 in <sup>2</sup>	85 Fixed RDS	574 g/1.3 lb	548 cm <sup>2</sup> /85 in <sup>2</sup>	80 Vario RDS 3-piece	567 g/1.3 lb	516 cm <sup>2</sup> /80 in <sup>2</sup>
			90 Fixed RDS	470 g/1 lb	581 cm <sup>2</sup> /90 in <sup>2</sup>	75 Vario RDS	537 g/1.2 lb	484 cm <sup>2</sup> /75 in <sup>2</sup>			
			95 Fixed SDS	497 g/1.1 lb	613 cm <sup>2</sup> /95 in <sup>2</sup>	80 Vario RDS	543 g/1.2 lb	516 cm <sup>2</sup> /80 in <sup>2</sup>			
						85 Vario RDS	548 g/1.2 lb	548 cm <sup>2</sup> /85 in <sup>2</sup>			
						90 Vario RDS	599 g/1.3 lb	581 cm <sup>2</sup> /90 in <sup>2</sup>			
						95 Vario SDS	675 g/1.5 lb	613 cm <sup>2</sup> /95 in <sup>2</sup>			
						75 Vario RDS 3-piece	574 g/1.3 lb	484 cm <sup>2</sup> /75 in <sup>2</sup>			
						85 Vario RDS 3-piece	646 g/1.4 lb	548 cm <sup>2</sup> /85 in <sup>2</sup>			

**PADDLES**  
AT-A-GLANCE



## CARBON

ALL-AROUND/CRUISING/WAVE

Page: 126–127

Type: Vario | Vario 3-piece

Shaft	Weight (+/-5%)	Surface Area
85 Vario RDS	589 g/1.3 lb	548 cm <sup>2</sup> /85 in <sup>2</sup>
95 Vario SDS	721 g/1.6 lb	613 cm <sup>2</sup> /95 in <sup>2</sup>
85 Vario RDS 3-piece	630 g/1.4 lb	548 cm <sup>2</sup> /85 in <sup>2</sup>



## PERFORMANCE

RECREATIONAL ALL-AROUND

Page: 128–129

Type: Vario | Vario 3-piece

Shaft	Weight (+/-5%)	Surface Area
75 Vario RDS (Jr)	501 g/1.1 lb	484 cm <sup>2</sup> /75 in <sup>2</sup>
85 Vario RDS	665 g/1.5 lb	548 cm <sup>2</sup> /85 in <sup>2</sup>
85 Vario RDS 3-piece	710 g/1.6 lb	548 cm <sup>2</sup> /85 in <sup>2</sup>



## SPORT PLUS

ENTRY-LEVEL ALL-AROUND

Page: 130–131

Type: Vario | Vario 3-piece

Shaft	Weight (+/-5%)	Surface Area
90 Vario SDS	975 g/2.2 lb	591 cm <sup>2</sup> /90.6 in <sup>2</sup>
90 Vario SDS 3-Piece	1050 g/2.3 lb	591 cm <sup>2</sup> /90.6 in <sup>2</sup>



## SPORT

ENTRY-LEVEL/RECREATIONAL

Page: 132–133

Type: Vario | Vario 3-piece

Shaft	Weight (+/-5%)	Surface Area
90 Vario SDS	1090 g/2.4 lb	581 cm <sup>2</sup> /90 in <sup>2</sup>
90 Vario SDS 3-Piece	1144 g/2.5 lb	581 cm <sup>2</sup> /90 in <sup>2</sup>



# KEVLAR WAVE

## PRO PERFORMANCE WAVE

**TYPE** Fixed | Vario

Shaft	Weight (+/-5%)	Surface Area
85 Vario RDS	548 g/1.2 lb	548 cm <sup>2</sup> /85 in <sup>2</sup>
95 Vario RDS (shown)	659 g/1.5 lb	613 cm <sup>2</sup> /95 in <sup>2</sup>
95 Fixed RDS	650 g/1.4 lb	613 cm <sup>2</sup> /95 in <sup>2</sup>

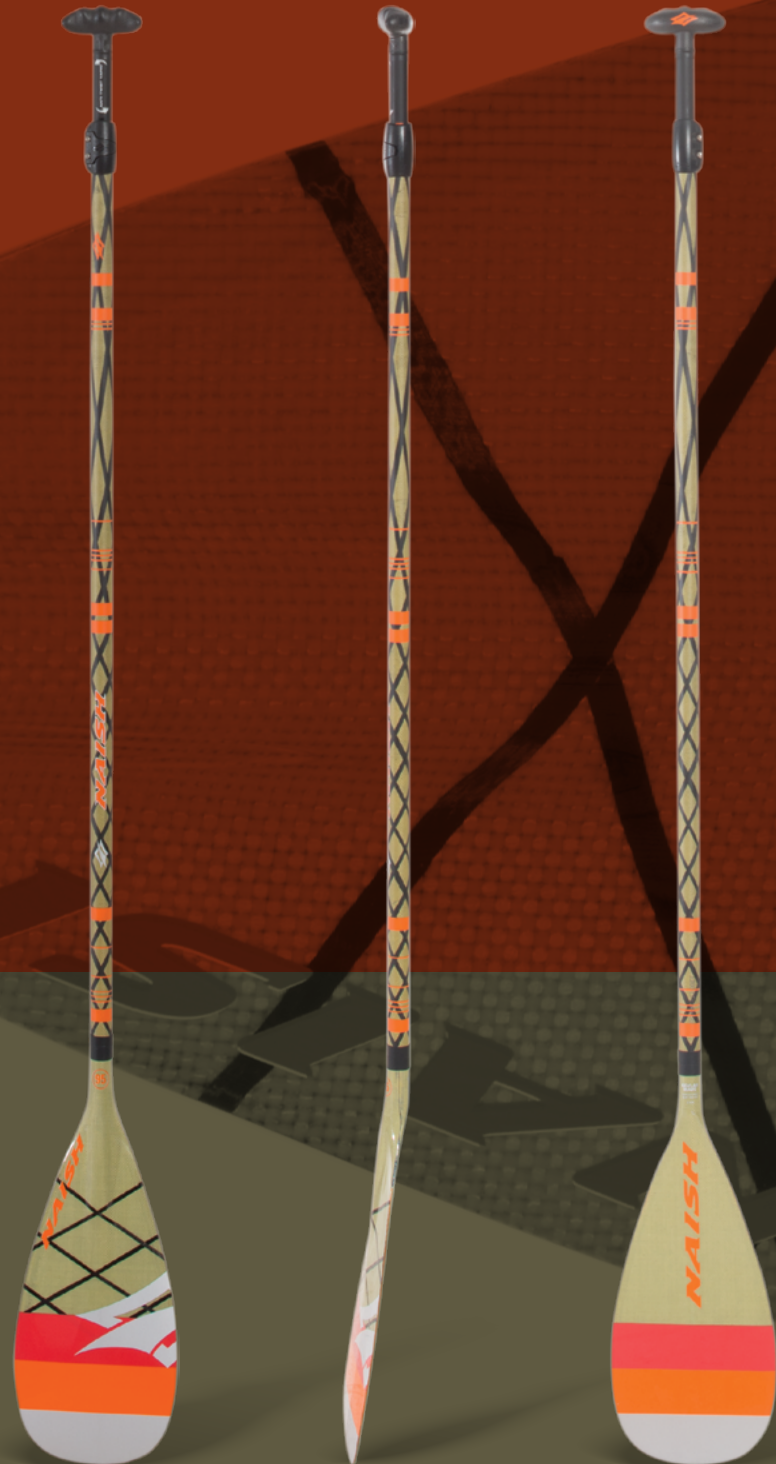

# DETAIL PHOTOS

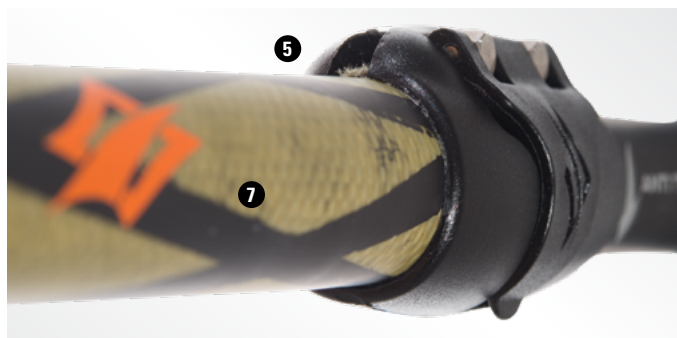

Detail of Anti-Twist Vario System



Available in both fixed and vario options, the durable Kevlar Wave offers a slightly softer blade/shaft combo, making it the ultimate choice for serious wave riders. With 100% 3K Pre-preg Carbon Kevlar featured throughout the shaft and blade, this paddle provides the flex needed for enhanced balance and quick transitions alongside heightened durability and impact resistance. Designed to stand up to the rigorous conditions encountered in big surf, the Kevlar Wave is the ultimate balance between strength, weight and performance.

## CONSTRUCTION (SEE PAGE 134 FOR DETAILS)

1. UD Carbon & Kevlar = *Durable + light*
2. ABS Rail = *Built-in blade edge protection*
3. High Temperature Pre-preg Molding = *Optimized resin content & cure + impact resistant*
4. Precision Cut CNC HD Core = *Absolute precision shaping*

## PADDLE TECHNOLOGY

### ANTI-TWIST VARIO SYSTEM

5. Hydro Seal (VARIO ONLY)
6. Stronger Single Notch Vario Shaft
7. Optimized Vario Shaft Flex Pattern
8. Optimized Single Notch Vario Adjuster
9. Easy Length Adjustment
10. Perfect Blade/Handle Alignment

### COMPOSITE HANDLE

11. Composite Traction Grip Coating
12. Comfort Grip
13. Lower Profile
14. Lightweight

## ACCESSORIES



Included  
Blade Cover



Sold Separately  
Paddle Bag

Shaft	Item Number	Wholesale	MSRP
Kevlar Wave 85 Vario RDS			
Kevlar Wave 95 Vario RDS			
Kevlar Wave 95 Fixed RDS			



# CARBON ELITE

## PERFORMANCE RACE/WAVE

TYPE Fixed

Shaft	Weight (+/-5%)	Surface Area
75 Fixed RDS	422 g/0.9 lb	484 cm <sup>2</sup> /75 in <sup>2</sup>
80 Fixed RDS (shown)	423 g/0.9 lb	516 cm <sup>2</sup> /80 in <sup>2</sup>
85 Fixed RDS	424 g/0.9 lb	548 cm <sup>2</sup> /85 in <sup>2</sup>
90 Fixed RDS	470 g/1 lb	581 cm <sup>2</sup> /90 in <sup>2</sup>
95 Fixed SDS	497 g/1.1 lb	613 cm <sup>2</sup> /95 in <sup>2</sup>



## DETAIL PHOTOS

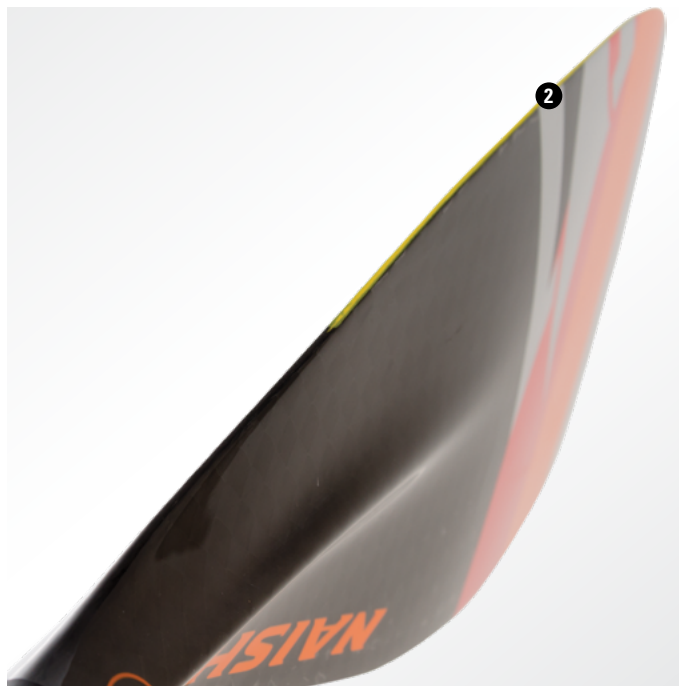

Featuring 100% 12K Pre-preg Carbon throughout the blade and fixed shaft, the Carbon Elite is extremely lightweight and rigid. This stiffness results in a direct transfer of power, allowing riders to take full advantage of the force exerted with each stroke—a useful attribute in situations when every fraction of a second counts. Designed for high performance, while maintaining versatility, the Carbon Elite is well-suited for racing, wave riding and touring.

### CONSTRUCTION (SEE PAGE 134 FOR DETAILS)

1. 100% 12K Pre-preg Carbon & Kevlar = *Durable + light*
2. ABS Rail = *Built-in blade edge protection*
3. High Temperature Pre-preg Molding = *Optimized resin content & cure + impact resistant*
4. Precision Cut CNC HD Core = *Absolute precision shaping*

### PADDLE TECHNOLOGY

#### COMPOSITE HANDLE

5. Composite Traction Grip Coating
6. Comfort Grip
7. Lower Profile
8. Lightweight

### ACCESSORIES



Included  
Blade Cover



Sold Separately  
Paddle Bag

Shaft	Item Number	Wholesale	MSRP
Carbon Elite 75 Fixed RDS			
Carbon Elite 80 Fixed RDS			
Carbon Elite 85 Fixed RDS			
Carbon Elite 90 Fixed RDS			
Carbon Elite 95 Fixed SDS			



# CARBON PLUS

## RACE/TOURING/WAVE

TYPE Fixed | Vario | Vario 3-piece

Shaft	Weight (+/-5%)	Surface Area	
75 Fixed RDS	552 g/1.2 lb	484 cm <sup>2</sup> /75 in <sup>2</sup>	
80 Fixed RDS	567 g/1.3 lb	516 cm <sup>2</sup> /80 in <sup>2</sup>	
85 Fixed RDS	574 g/1.3 lb	548 cm <sup>2</sup> /85 in <sup>2</sup>	
75 Vario RDS	537 g/1.2 lb	484 cm <sup>2</sup> /75 in <sup>2</sup>	
80 Vario RDS (shown)	543 g/1.2 lb	516 cm <sup>2</sup> /80 in <td></td>	
85 Vario RDS	548 g/1.2 lb	548 cm <sup>2</sup> /85 in <sup>2</sup>	
90 Vario RDS	599 g/1.3 lb	581 cm <sup>2</sup> /90 in <sup>2</sup>	
95 Vario SDS	675 g/1.5 lb	613 cm <sup>2</sup> /95 in <sup>2</sup>	
75 Vario RDS 3-piece	574 g/1.3 lb	484 cm <sup>2</sup> /75 in <sup>2</sup>	
85 Vario RDS 3-piece (shown)	646 g/1.4 lb	548 cm <sup>2</sup> /85 in <sup>2</sup>	

80 Vario RDS (shown)	543 g/1.2 lb	516 cm<sup>2</sup>/80 in<sup>2</sup>
85 Vario RDS	548 g/1.2 lb	548 cm<sup>2</sup>/85 in<sup>2</sup>
90 Vario RDS	599 g/1.3 lb	581 cm<sup>2</sup>/90 in<sup>2</sup>
95 Vario SDS	675 g/1.5 lb	613 cm<sup>2</sup>/95 in<sup>2</sup>
75 Vario RDS 3-piece	574 g/1.3 lb	484 cm<sup>2</sup>/75 in<sup>2</sup>
85 Vario RDS 3-piece (shown)	646 g/1.4 lb	548 cm<sup>2</sup>/85 in<sup>2</sup>

(VARIO)



(VARIO 3-PIECE)



# DETAIL PHOTOS

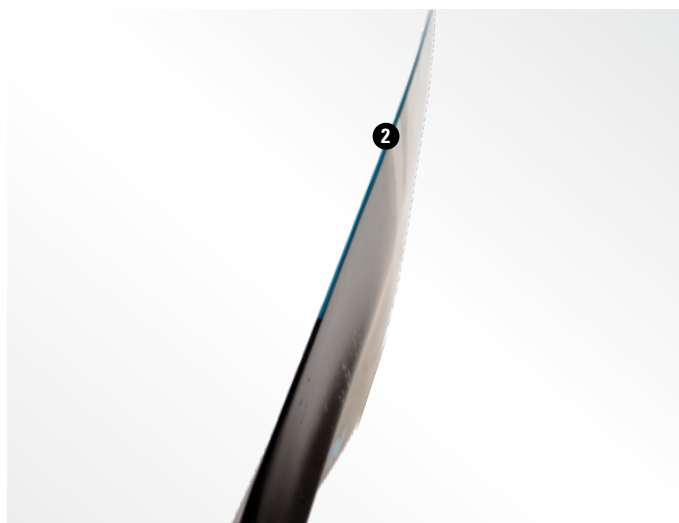

Detail of Anti-Twist Vario System



Lightweight and versatile, the well-rounded Carbon Plus is a great choice for racing, wave riding and cruising. Utilizing 100% UD Carbon for the blade and 85% Pre-preg Carbon for the shaft grants a nice balance between stiffness and flex-curve providing just the right amount of energy absorption for a variety of conditions. The low-profile composite handle provides added comfort and sure gripping, while the ABS rail delivers built-in blade edge protection. Long-lasting and durable, the Carbon Plus is the elevated “do-it-all” design for experienced and novice paddlers alike.

## CONSTRUCTION (SEE PAGE 134 FOR DETAILS)

1. 100% UD Carbon = *Ultimate balance between lightweight, durability & flex*
2. ABS Rail = *Built-in blade edge protection*
3. High Temperature Pre-preg Molding = *Optimized resin content & cure + impact resistant*
4. Precision Cut CNC HD Core = *Absolute precision shaping*

## PADDLE TECHNOLOGY

### ANTI-TWIST VARIO SYSTEM

5. Hydro Seal (VARIO ONLY)
6. Stronger Single Notch Vario Shaft
7. Optimized Vario Shaft Flex Pattern
8. Optimized Single Notch Vario Adjuster
9. Easy Length Adjustment
10. Perfect Blade/Handle Alignment

### COMPOSITE HANDLE

11. Composite Traction Grip Coating
12. Comfort Grip
13. Lower Profile
14. Lightweight

Shaft	Item Number	Wholesale	MSRP
Carbon Plus 75 Fixed RDS			
Carbon Plus 80 Fixed RDS			
Carbon Plus 85 Fixed RDS			
Carbon Plus 75 Vario RDS			
Carbon Plus 80 Vario RDS			
Carbon Plus 85 Vario RDS			
Carbon Plus 90 Vario RDS			
Carbon Plus 95 Vario SDS			
Carbon Plus 75 Vario RDS 3-piece			
Carbon Plus 85 Vario RDS 3-piece			

## ACCESSORIES



Included w/3 Piece  
3-Piece Paddle Bag



Sold Separately  
Paddle Bag



# ALANA

## WOMEN'S ALL-AROUND

TYPE Vario | Vario 3-piece

Shaft	Weight (+/-5%)	Surface Area
75 Vario RDS	546 g/1.2 lb	484 cm <sup>2</sup> /75 in <sup>2</sup>
80 Vario RDS	575 g/1.3 lb	516 cm <sup>2</sup> /80 in <sup>2</sup>
80 Vario RDS 3-piece	567 g/1.3 lb	516 cm <sup>2</sup> /80 in <sup>2</sup>

(VARIO)



(VARIO 3-PIECE)



# DETAIL PHOTOS



Detail of Anti-Twist Vario System



The Alana is designed specially for women looking for a lightweight paddle that performs well in all-around use. Utilizing 100% UD Carbon for the blade and 85% Pre-preg Carbon for the shaft grants a nice balance between stiffness and flex-curve providing just the right amount of energy absorption for anything from racing and touring to wave riding or general cruising.

The low-profile composite handle provides added comfort and sure gripping, while the ABS rail delivers built-in blade edge protection. Durable and comfortable, the Alana is the women's "do-it-all" design that is long-lasting and gentle on the joints.

## CONSTRUCTION (SEE PAGE 135 FOR DETAILS)

- 100% UD Carbon = *Ultimate balance between lightweight, durability & flex*
- ABS Rail = *Built-in blade edge protection*
- High Temperature Pre-preg Molding = *Optimized resin content & cure + impact resistant*
- Precision Cut CNC HD Core = *Absolute precision shaping*

## PADDLE TECHNOLOGY

### ANTI-TWIST VARIO SYSTEM

- Hydro Seal
- Stronger Single Notch Vario Shaft
- Optimized Vario Shaft Flex Pattern
- Optimized Single Notch Vario Adjuster
- Easy Length Adjustment
- Perfect Blade/Handle Alignment

### COMPOSITE HANDLE

- Composite Traction Grip Coating
- Comfort Grip
- Lower Profile
- Lightweight

## ACCESSORIES



Sold Separately  
Paddle Bag

Shaft	Item Number	Wholesale	MSRP
Alana 75 Vario RDS			
Alana 80 Vario RDS			
Alana 80 Vario RDS 3-piece			



# CARBON

## ALL-AROUND/CRUISING/WAVE

TYPE Vario | Vario 3-piece

Shaft	Weight (+/-5%)	Surface Area
85 Vario RDS	589 g/1.3 lb	548 cm <sup>2</sup> /85 in <sup>2</sup>
95 Vario SDS	721 g/1.6 lb	613 cm <sup>2</sup> /95 in <sup>2</sup>
85 Vario RDS 3-piece	630 g/1.4 lb	548 cm <sup>2</sup> /85 in <sup>2</sup>

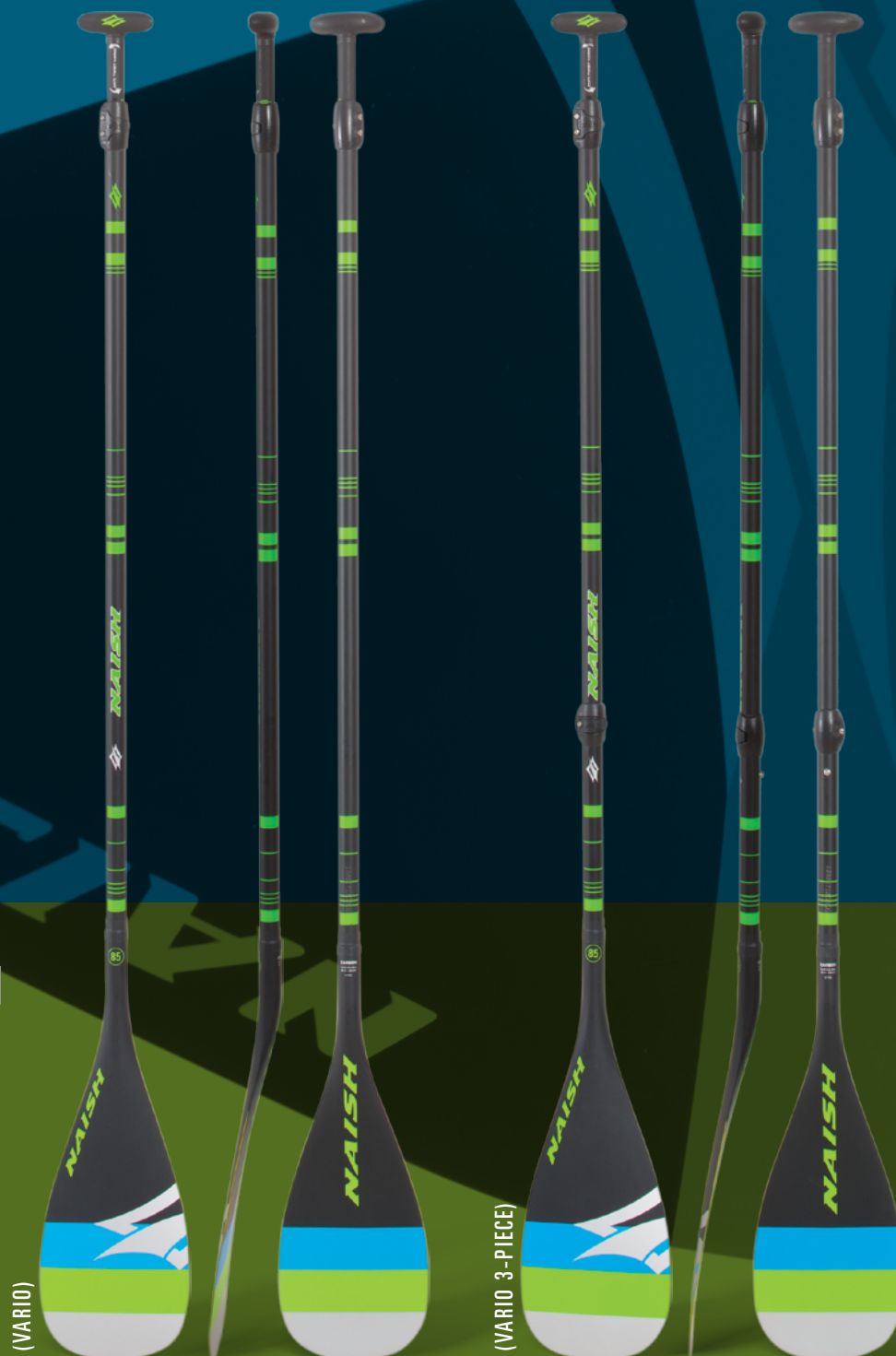

# DETAIL PHOTOS

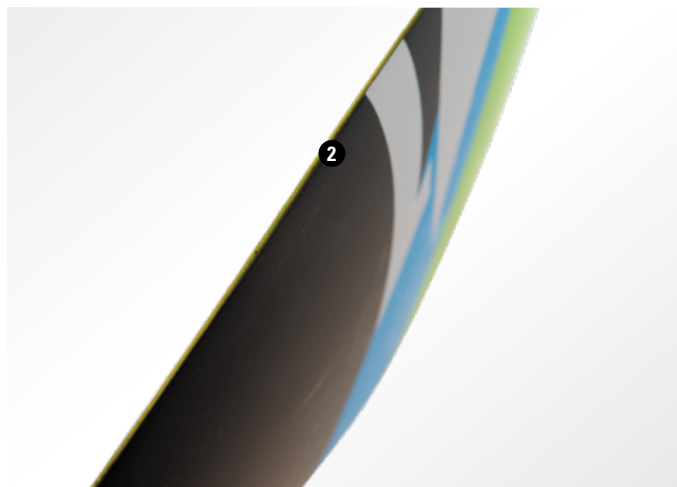

Detail of Anti-Twist Vario System



The Carbon strikes the right balance between performance and value. A carbon/glass fusion blade provides just the right balance between stiffness and flex, for efficient energy transference when cruising and increased balance in waves. Available in both vario and 3-piece options, this paddle is easy to transport and adjust on the fly. The anti-twist vario system features a single-notch system for perfect blade/handle alignment every time. The Hydro Seal fortifies the shaft exterior creating a watertight seal that enhances buoyancy—a helpful feature for newer paddlers.

## CONSTRUCTION (SEE PAGE 135 FOR DETAILS)

1. Prepress Glass with Carbon Reinforcement = *Ultimate balance between lightweight, durability & flex*
2. ABS Rail = *Built-in blade edge protection*
3. High Temperature Pre-preg Molding = *Optimized resin content & cure + impact resistant*
4. Precision Cut CNC HD Core = *Absolute precision shaping*

## PADDLE TECHNOLOGY

### ANTI-TWIST VARIO SYSTEM

5. Hydro Seal
6. Stronger Single Notch Vario Shaft
7. Optimized Vario Shaft Flex Pattern
8. Optimized Single Notch Vario Adjuster
9. Easy Length Adjustment
10. Perfect Blade/Handle Alignment

### COMPOSITE HANDLE

11. Composite Traction Grip Coating
12. Comfort Grip
13. Lower Profile
14. Lightweight

## ACCESSORIES



Sold Separately  
Paddle Bag

Shaft	Item Number	Wholesale	MSRP
Carbon 85 Vario RDS			
Carbon 95 Vario SDS			
Carbon 85 Vario RDS 3-piece			



# PERFORMANCE & PERFORMANCE JR

RECREATIONAL ALL-AROUND/ KIDS RECREATIONAL ALL-AROUND

TYPE Vario | Vario 3-piece

Shaft	Weight (+/-5%)	Surface Area
75 Vario RDS	501 g/1.1 lb	484 cm <sup>2</sup> /75 in <sup>2</sup>
85 Vario RDS	665 g/1.5 lb	548 cm <sup>2</sup> /85 in <sup>2</sup>
85 Vario RDS 3-piece	710 g/1.6 lb	548 cm <sup>2</sup> /85 in <sup>2</sup>

(VARIO)



(VARIO 3-PIECE)



## DETAIL PHOTOS



Detail of Anti-Twist Vario System



Close-up of 3-piece connection



The right blend of performance and value, the Performance and Performance Jr. are the accessible choice for all-around use. The Glass matrix blade construction provides ample strength making this paddle the lightest in its class for this value. Glass matrix in the shaft delivers heightened flex curve for more energy absorption and less impact on the shoulders. For younger athletes, this is especially advantageous in preventing injury and promoting physical longevity.

Available in both vario and 3-piece options, this paddle is easy to transport and adjust on the fly. The anti-twist vario system features a single-notch system for perfect blade/handle alignment every time. The Hydro Seal fortifies the shaft exterior creating a watertight seal that enhances buoyancy—a helpful feature for newer paddlers.

### CONSTRUCTION (SEE PAGE 135 FOR DETAILS)

1. Glass Matrix = *Durable*
2. High Temperature Pre-preg Molding = *Optimized resin content & cure + impact resistant*
3. Precision Cut CNC HD Core = *Absolute precision shaping*

### PADDLE TECHNOLOGY

#### ANTI-TWIST VARIO SYSTEM

4. Hydro Seal
5. Stronger Single Notch Vario Shaft
6. Optimized Vario Shaft Flex Pattern
7. Optimized Single Notch Vario Adjuster
8. Easy Length Adjustment
9. Perfect Blade/Handle Alignment

#### COMPOSITE HANDLE

10. Composite Traction Grip Coating
11. Comfort Grip
12. Lower Profile
13. Lightweight

### ACCESSORIES



Sold Separately  
Paddle Bag

Model, Shaft	Item Number	Wholesale	MSRP
Performance Jr, 75 Vario RDS			
Performance, 85 Vario RDS			
Performance, 85 Vario RDS 3-piece			



# SPORT PLUS

## ENTRY-LEVEL ALL-AROUND

**TYPE** Vario | Vario 3-Piece

Shaft	Weight (+/-5%)	Surface Area
90 Vario SDS	975 g/2.2 lb	591 cm <sup>2</sup> /90.6 in <sup>2</sup>
90 Vario SDS 3-Piece	1050 g/2.3 lb	591 cm <sup>2</sup> /90.6 in <sup>2</sup>

(VARIO)



(VARIO 3-PIECE)



# DETAIL PHOTOS



Detail of Anti-Twist Vario System



Lighter and more durable, the all new Sport Plus combines the best elements of our popular paddles to make a long-lasting option for entry-level and recreation paddlers.

Constructed with plastic injection technology, the blade is virtually indestructible (and easier on the board's rails while learning proper blade placement when stroking). Glass matrix in the shaft delivers heightened flex curve for more energy absorption and less impact on the shoulders. For younger athletes, this is especially advantageous in preventing injury.

Available in both the vario and the travel-friendly 3-piece option, this paddle is easy to transport and adjust on the fly—an ideal feature for beginning paddlers still finding their preferred paddle height in various conditions. The anti-twist vario system features a single notch for perfect blade/handle alignment every time. The yard Seal fortifies the shaft exterior creating a watertight seal that enhances buoyancy.

## CONSTRUCTION

1. High Temperature Pre-preg Molding = *Optimized resin content & cure + impact resistant*

## PADDLE TECHNOLOGY

### ANTI-TWIST VARIO SYSTEM

2. Hydro Seal
3. Stronger Single Notch Vario Shaft
4. Optimized Vario Shaft Flex Pattern
5. Optimized Single Notch Vario Adjuster
6. Easy Length Adjustment
7. Perfect Blade/Handle Alignment

### COMPOSITE HANDLE

8. Composite Traction Grip Coating
9. Comfort Grip
10. Lower Profile
11. Lightweight

## ACCESSORIES



Sold Separately  
Paddle Bag

Shaft	Item Number	Wholesale	MSRP
Sport Plus 90 Vario SDS			
Sport Plus 90 Vario SDS 3-Piece			



# SPORT

## ENTRY-LEVEL/RECREATIONAL

**TYPE** Vario | Vario 3-Piece

Shaft	Weight (+/-5%)	Surface Area
90 Vario SDS	1090 g/2.4 lb	581 cm <sup>2</sup> /90 in <sup>2</sup>
90 Vario SDS 3-Piece	1144 g/2.5 lb	581 cm <sup>2</sup> /90 in <sup>2</sup>

(VARIO)



(VARIO 3-PIECE)



# DETAIL PHOTOS



The Sport is a versatile paddle for novice paddlers, schools and recreational cruising. It features a molded PVC blade for incredible durability and a vario pushpin cleat for easy length adjustment.

Available in both vario and 3-piece options, this paddle is easy to transport and adjust on the fly. The anti-twist vario system features a single-notch system for perfect blade/handle alignment every time. The Hydro Seal fortifies the shaft exterior creating a watertight seal that enhances buoyancy—a helpful feature for newer paddlers.

## CONSTRUCTION

1. High Temperature Pre-preg Molding = *Optimized resin content & cure + impact resistant*
2. Precision Cut CNC HD Core = *Absolute precision shaping*
3. Footers = *Added buoyancy*

## PADDLE TECHNOLOGY

### ANTI-TWIST VARIO SYSTEM

4. Hydro Seal
5. Stronger Single Notch Vario Shaft
6. Optimized Vario Shaft Flex Pattern
7. Optimized Single Notch Vario Adjuster
8. Easy Length Adjustment
9. Perfect Blade/Handle Alignment

### COMPOSITE HANDLE

10. Composite Traction Grip Coating
11. Comfort Grip
12. Lower Profile
13. Lightweight

## ACCESSORIES



Sold Separately  
Paddle Bag

Shaft	Item Number	Wholesale	MSRP
Sport 90 Vario SDS			
Sport 90 Vario SDS 3-Piece			

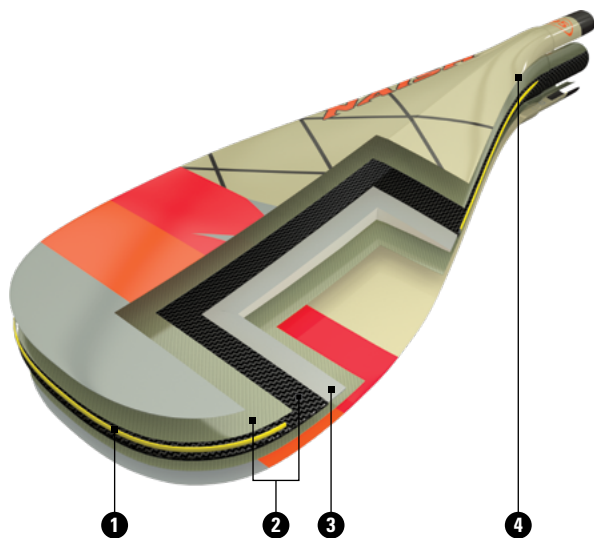

## KEVLAR WAVE

### PRO PERFORMANCE WAVE

1. ABS Rail
2. UD Carbon & Kevlar
3. Precision Cut CNC HD Core
4. High Temperature Pre-preg Molding

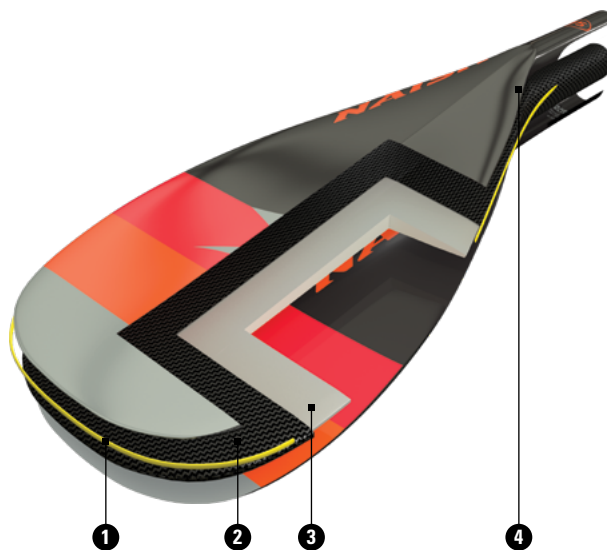

## CARBON ELITE

### PERFORMANCE RACE/WAVE

1. ABS Rail
2. 100% 12K Pre-preg Carbon & Kevlar
3. Precision Cut CNC HD Core
4. High Temperature Pre-preg Molding

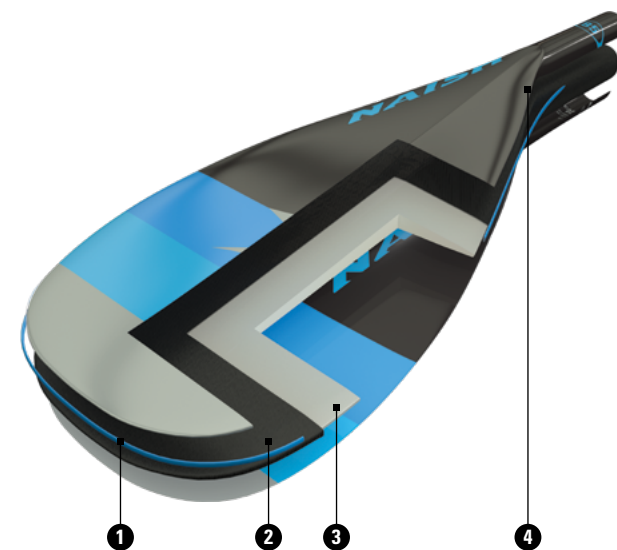

## CARBON PLUS

### RACE/TOURING/WAVE

1. ABS Rail
2. 100% UD Carbon
3. Precision Cut CNC HD Core
4. High Temperature Pre-preg Molding





## ALANA

### WOMEN'S ALL-AROUND

1. ABS Rail
2. 100% UD Carbon
3. Precision Cut CNC HD Core
4. High Temperature Pre-preg Molding

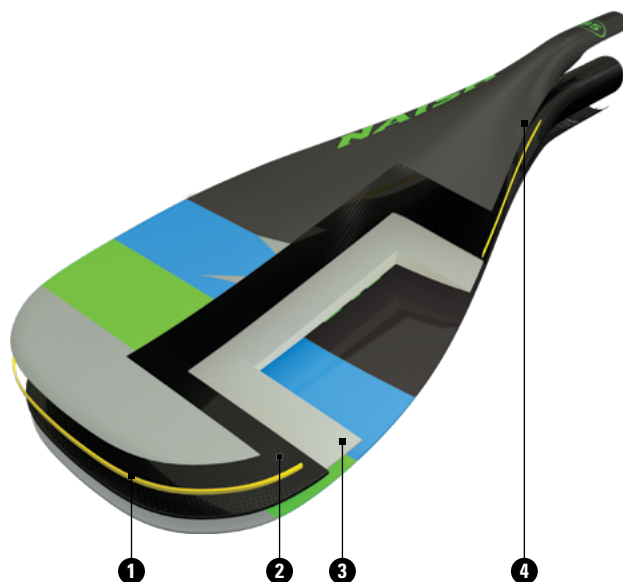

## CARBON

### ALL-AROUND/CRUISING/WAVE

1. ABS Rail
2. Prepress Glass with Carbon Reinforcement
3. Precision Cut CNC HD Core
4. High Temperature Pre-preg Molding



## PERFORMANCE & PERFORMANCE JR

### RECREATIONAL ALL-AROUND

1. Glass Matrix
2. Precision Cut CNC HD Core
3. High Temperature Pre-preg Molding



## GTW/GS FINS

*For: GTW/GS Boards*

Type	Size	Pieces
MFC Side Fins	4.5"	2
MFC Center Fins	6.5"	1
MFC Center Fins	9.0"	1
MFC Center Fins	10.5"	1



## GLIDE GTW FIN

*For: Glide GTW Boards*

Type	Size	Pieces
MFC Center	9.5"	1



## GSX FIN

*For: GSX Boards*

Type	Size	Pieces
FCS Glass Side	4.5"	1
US Box Glass Center	7.0"	1
US Box Glass Center	11.0"	1
US Box Center	8.0"	1
US Box Center	9.75"	1
US Box Center	10.0"	1
US Box Center	10.5"	1



## SOFT TOP FIN

*For: Soft Tops*

Type	Size	Pieces
US Box Center	10.0"	1
US Box Center	10.5"	1

**FINS**  
AT-A-GLANCE



## INFLATABLE FIN

*For: Inflatables*



## MALIKO FIN

*For: Malikos*



## SURF FINS

*For: Hover Boards & Mad Dog*



## SURFINZ

*For: Surf Boards*

Type	Size	Pieces	Type	Size	Pieces	Type	Size	Pieces	Type	Size	Pieces
SUP Fin Box	10.0"	1	US Box Carbon Race Fin	8.75"	1	FCS Quad Fin Set	4.5"/3.5"	4	DFS Surfinz Fin Set		3
									DFS Surfinz Fin Set		4
									DFS Surfinz Thruster	4.5"	1



Men's

Large Box Tee-Heathered Grey



Size	Item Number	Wholesale	MSRP
S			
M			
L			
XL			

Slim Box Tee-Navy



Size	Item Number	Wholesale	MSRP
S			
M			
L			
XL			

Large Box Tee-Heathered Brown



Size	Item Number	Wholesale	MSRP
S			
M			
L			
XL			

Large Box Longsleeve-Navy



Size	Item Number	Wholesale	MSRP
S			
M			
L			
XL			

Men's

Pirate Tee-Charcoal



Size	Item Number	Wholesale	MSRP
S			
M			
L			
XL			

Circle Tee-Deep Royal



Size	Item Number	Wholesale	MSRP
S			
M			
L			
XL			

Women's

Slouchy Palm Tank-Black



Size	Item Number	Wholesale	MSRP
S			
M			
L			

Muscle Tank-Maroon



Size	Item Number	Wholesale	MSRP
S			
M			
L			

**APPAREL**  
SHIRTS & HEADWEAR

### Flatbill Mesh-Back Trucker

Black/Blue/Orange

Black/Blue/Green



Item Number	Wholesale	MSRP
-------------	-----------	------

Item Number	Wholesale	MSRP
-------------	-----------	------

### Flatbill Canvas Embroidery

Grey/Black

Black/White



Item Number	Wholesale	MSRP
-------------	-----------	------

Item Number	Wholesale	MSRP
-------------	-----------	------

### Sleeveless Loose Fit

Yellow (Polyester)



Size	Item Number	Wholesale	MSRP
S			
M			
L			
XL			

### Short Sleeve Loose Fit

Yellow (Polyester)



Size	Item Number	Wholesale	MSRP
S			
M			
L			
XL			

### Long Sleeve Loose Fit

Yellow (Polyester)



Size	Item Number	Wholesale	MSRP
S			
M			
L			
XL			

### Sleeveless Loose Fit

Black (Nylon)



Size	Item Number	Wholesale	MSRP
S			
M			
L			
XL			

### Short Sleeve Loose Fit

Black (Nylon)



Size	Item Number	Wholesale	MSRP
S			
M			
L			
XL			

### Long Sleeve Loose Fit

Black (Nylon)



Size	Item Number	Wholesale	MSRP
S			
M			
L			
XL			

# PROMO ITEMS

WATERWEAR, PROMO ITEMS & ACCESSORIES



### Beach Tent



Size	Item Number	Wholesale	MSRP
10' x 10'			

### Beach Mat

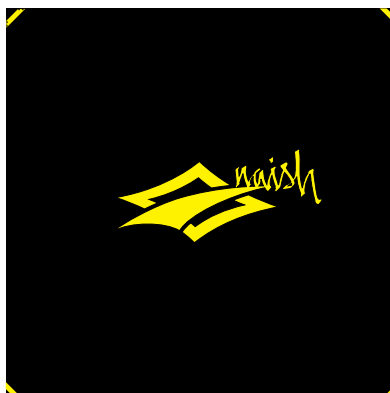

Size	Item Number	Wholesale	MSRP
9' x 10'			

### Roof Rack Pad Set /Roof Rack Strap Set



Item, Size	Item Number	Wholesale	MSRP
Pads 50 cm			
Straps 3.5 m			

### Skull Poncho

Black



Size	Item Number	Wholesale	MSRP
One Size			

### Flag Diamond Script

Yellow



Size	Item Number	Wholesale	MSRP
100 x 150 cm			

### Beach Flag & Frame

Yellow



Size	Item Number	Wholesale	MSRP
90 x 450 cm			

Shops  
Restroom

Gates

# GEAR BAGS



### SUP Travel Boardbag



Size	Item Number	Wholesale	MSRP
8'6"			
9'6"			
11'6"			
12'6" X28			
12'6" X31			

### SUP Paddle Bag



Size	Item Number	Wholesale	MSRP
One Size			

### SUP Board Caddy

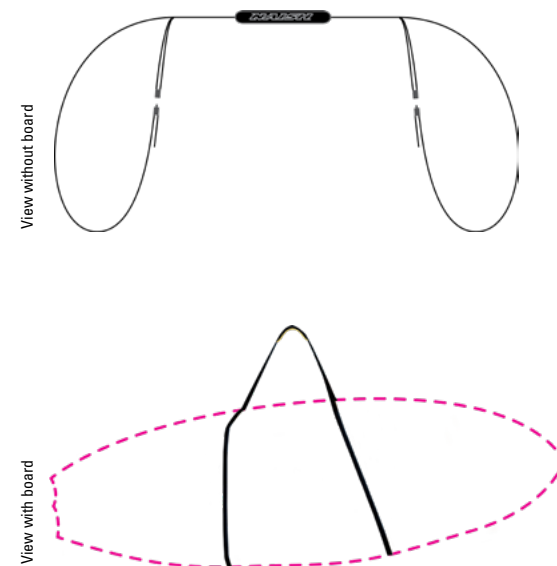

Size	Item Number	Wholesale	MSRP
One Size			



A person is walking away from the camera in an airport or travel setting. They are wearing a plaid shirt, denim shorts, and sneakers, and carrying a black Naish backpack. They are pulling a black rolling suitcase with a white stripe. The background shows airport seating and large windows. The image has a blue and orange color gradient.

# TRAVEL COLLECTION

### Sport Backpack



Size	Item Number	Wholesale	MSRP
One Size			

### Office Backpack



Size	Item Number	Wholesale	MSRP
One Size			

### Carry-on Backpack



Size	Item Number	Wholesale	MSRP
One Size			

### Roller Bag (Carry-on)



Size	Item Number	Wholesale	MSRP
S			

### Roller Bag (Check-in)



Size	Item Number	Wholesale	MSRP
M			
L			

### Duffle Bag



Size	Item Number	Wholesale	MSRP
S (50 L)			
M (80 L)			
L (200 L)			

	Size (Wing)	Item Number	Wholesale	MSRP
<b>THRUST FOIL COMPLETE SETS</b>				
Thrust Surf Foil XL Complete- <b>Standard</b>	XL			
Thrust Surf Foil XL Complete- <b>Abracadabra</b>	XL			
Thrust Surf Foil XL Complete- <b>Carbon</b>	XL			
Thrust Surf Foil L Complete- <b>Standard</b>	L			
Thrust Surf Foil L Complete- <b>Abracadabra</b>	L			
Thrust Surf Foil L Complete- <b>Carbon</b>	L			
Thrust Surf Foil M Complete- <b>Standard</b>	M			
Thrust Surf Foil M Complete- <b>Abracadabra</b>	M			
Thrust Surf Foil M Complete- <b>Carbon</b>	M			
<b>FOIL ACCESSORIES &amp; SPARE PARTS</b>				
Front Wing Surf	M			
	L			
	XL			
Back Wing Surf	n/a			
	XL			
Thrust Aluminum Masts (Board Mount Sold Separately)	55 cm			
	70 cm			
	90 cm			
Thrust Carbon Masts (Board Mount Sold Separately)	60 cm			
	80 cm			
	100 cm			
<b>Thrust Board Mounts</b> (Includes: Mast Assembly Screws)				
For Aluminum Mast- <b>Standard Plate</b>	n/a			
For Aluminum Mast- <b>Abracadabra Plate</b>	n/a			
For Aluminum Mast- <b>Tuttle</b>	n/a			
For Aluminum Mast- <b>Deep Tuttle</b>	n/a			
For Carbon Mast- <b>Standard Plate</b>	n/a			
For Carbon Mast - <b>Abracadabra Plate</b>	n/a			
For Carbon Mast- <b>Deep Tuttle</b>	n/a			
<b>Thrust Fuselages</b>				
Fuselage KS/Surf	n/a			
Fuselage WS	n/a			

	Size	Item Number	Wholesale	MSRP
<b>FOIL ACCESSORIES &amp; SPARE PARTS (CONTINUED)</b>				
<b>Thrust Foil Covers &amp; Bags</b>				
Foil Cover	One Size			
Foil Cover XL	XL			
Mast Cover	One Size			
Travel Bag	One Size			
Travel Bag 100 cm	100 cm			
<b>Board Mount Screw Sets</b>				
2019 Board Mount Screw Set-Standard Plate (Includes: Four (4) M6 25 mm Screws, Four (4) M6 T-nuts)	n/a			
2019 Board Mount Screw Set-Abracadabra Plate (Includes: Four (4) M6 30 mm Screws, Four (4) M6 T-nuts)	n/a			
2019 Thrust Complete Assembly Screw Set (Includes: Three (3) M6 20 mm Screws, Six (6) M6 30 mm Screws, Two (2) M6 15 mm Screws, One (1) M6 Mini T-bar)	n/a			
2018 Thrust Complete Assembly Screw Set (Includes: Three (3) M6 20 mm Screws, Six (6) M6 30 mm Screws, Two (2) M6 15 mm Screws, Two (2) M6 Mini T-nuts)	n/a			
<b>FOILBOARDS</b>				
<b>SUP Foilboards</b>				
Hover 95	95 L			
Hover 120	120 L			
Hover 120 Crossover	120 L			
Hover 135	135 L			
Hover 150	150 L			
Hover 150 Crossover	150 L			
<b>SURF Foilboards</b>				
Hover Surf Comet 5'2" Epoxy	5'2"			
Hover Surf Comet 5'6" Epoxy	5'6"			
Hover Surf Comet 5'10" Epoxy	5'10"			
Hover Surf Comet 5'2" PU	5'2"			
Hover Surf Comet 5'6" PU	5'6"			
Hover Surf Comet 5'10" PU	5'10"			
Hover Surf Ascend 4'4" PU	4'4"			
Hover Surf Ascend 4'8" PU	4'8"			
Hover Surf Ascend 5'0" PU	5'0"			
Hover Surf Ascend 5'5" PU	5'5"			
Hover Surf Ascend 5'9" PU	5'9"			



	Size	Item Number	Wholesale	MSRP
<b>ALL-AROUND</b>				
<b>Widebody</b>				
Mana 9'5" GTW	9'5"			
Alana 9'5" GTW	9'5"			
Mana 9'8" GSX	9'8"			
Mana 9'8" Soft Top	9'8"			
Alana 9'8" GSX	9'8"			
Mana 10'0" GTW	10'0"			
Mana 10'0" GS	10'0"			
Mana 11'2" GSX	11'2"			
Mana 11'2" Soft Top	11'2"			
<b>Classic</b>				
Nalu 10'6" GTW	10'6"			
Alana 10'6" GTW	10'6"			
Nalu 10'6" GS	10'6"			
Nalu 10'8" GSX	10'8"			
Alana 10'8" GSX	10'8"			
Nalu 10'8" Soft Top	10'8"			
Nalu 10'10" GTW	10'10"			
Nalu 10'10" GS	10'10"			
Nalu 11'0" GTW	11'0"			
Nalu 11'0" GS	11'0"			
Nalu 11'4" GTW	11'4"			
<b>TOURING</b>				
Glide 11'6" GTW	11'6"			
Glide 12'0" GTW	12'0"			
Glide 12'0" GSX	12'0"			
Glide 12'6" GTW	12'6"			
Glide 12'6" GS	12'6"			
Glide 14'0" GTW	14'0"			
Glide 14'0" GS	14'0"			

	Size	Item Number	Wholesale	MSRP
<b>RACE</b>				
Maliko	12'6" X24			
	12'6" X26			
	14'0" X24			
	14'0" X26			
	14'0" X28			
<b>SURF SUP</b>				
Mad Dog	7'10"			
	8'1"			
	8'6"			
	8'11"			
Hokua GTW	8'6"			
	9'0"			
	9'6"			
Alana 8'6" GTW	8'6"			
Hokua 9'6" GSX	9'6"			
Alana 9'6" GSX	9'6"			
Nalu 10'0"	10'0"			
<b>INFLATABLES</b>				
ONE Inflatable 12'6" LT	12'6"			
ONE Alana Inflatable 12'6" LT	12'6"			
Nalu Inflatable 10'6" X32 LT	10'6"			
Alana Inflatable 11'6" X32 LT	11'6"			
Alana Inflatable 11'6" X32 DC	11'6"			
Glide Inflatable 12'0" X34 LT	12'0"			
Glide Crossover Inflatable 12'0" X34 LT	12'0" X34			
Glide Inflatable 12'0" X34 DC	12'0" X34			
Glide Crossover Inflatable 12'0" X34 DC	12'0" X34			
Maliko 14'0" X26 Inflatable	14'0" X26			
Maliko 14'0" X28 Inflatable	14'0" X28			

	Size	Item Number	Wholesale	MSRP
<b>PADDLES</b>				
Kevlar Wave 85 Vario RDS	Vario			
Kevlar Wave 95 Fixed RDS	Fixed			
Kevlar Wave 95 Vario RDS	Vario			
Carbon Elite 75 Fixed RDS	Fixed			
Carbon Elite 80 Fixed RDS	Fixed			
Carbon Elite 85 Fixed RDS	Fixed			
Carbon Elite 90 Fixed RDS	Fixed			
Carbon Elite 95 Fixed SDS	Fixed			
Carbon Plus 75 Vario RDS	Vario			
Carbon Plus 80 Vario RDS	Vario			
Carbon Plus 85 Vario RDS	Vario			
Carbon Plus 90 Vario RDS	Vario			
Carbon Plus 95 Vario SDS	Vario			
Carbon Plus 75 Vario RDS 3-Piece	Vario			
Carbon Plus 85 Vario RDS 3-Piece	Vario			
Carbon Plus 75 Fixed RDS	Fixed			
Carbon Plus 80 Fixed RDS	Fixed			
Carbon Plus 85 Fixed RDS	Fixed			
Alana 75 Vario RDS	Vario			
Alana 80 Vario RDS	Vario			
Alana 80 Vario RDS 3-Piece	Vario			
Carbon 85 Vario RDS	Vario			
Carbon 95 Vario SDS	Vario			
Carbon 85 Vario RDS 3-Piece	Vario			
Performance Jr. 75 Vario RDS	Vario			
Performance 85 Vario RDS	Vario			
Performance 85 Vario RDS 3-Piece	Vario			
Sport Plus 90 Vario SDS	Vario			
Sport Plus 90 Vario SDS 3-Piece	Vario			
Sport 90 Vario SDS	Vario			
Sport 90 Vario SDS 3-Piece	Vario			

	Size	Item Number	Wholesale	MSRP
<b>FOILBOARD SPARE PARTS</b>				
Surf Deck & Kick Pad Set	n/a			
Footstrap & Hardware Set (3)	n/a			
Footstrap & Hardware Single (1)	n/a			
5-Foot Foil Leash	5'			
<b>SUP ACCESSORIES</b>				
<b>Race/Surf Fins</b>				
3.5" Side Fin Set (2) - FCS	3.5"			
4.0" Side Fin Set (2) - FCS	4.0"			
4.5" Thruster Fin Set (3) - FCS	4.5"			
4.5"/3.5" Quad Fin Set (4) - FCS	4.5"/3.5"			
Center Fin - US Box	4.5"			
	6"			
	7"			
	8"			
	9"			
	10"			
8.75" Carbon Race Fin - US Box	8.75"			
Surfinz Fin Set (3) - DFS	n/a			
Surfinz Fin Set (4) - DFS	n/a			
<b>GSX Fins</b>				
4" Glass Side Fin Set - FCS	4"			
7" Glass Center Fin - US Box	7"			
11" Glass Center Fin - US Box	11"			
3.5" Side Fin Set - FCS	3.5"			
8" Center Fin - US Box	8"			
9.75" Center Fin - US Box	9.75"			
SUP Plastic Vent Screw	n/a			
SUP Coil Leash	n/a			
SUP M10 Vent Screw & O-ring Set	n/a			

**PRICING**  
PADDLES, ACCESSORIES/SPARE PARTS

	Size	Item Number	Wholesale	MSRP
<b>SUP INFLATABLE ACCESSORIES</b>				
SUP Buoy Small	80 cm x 80 cm			
SUP Manual Pump	n/a			
SUP Pump Hose	22.5 mm x 1.25 m			
SUP Pump Gauge (Manometer)	n/a			
SUP Fin 10.0" Inflatable Series	10.0"			
SUP Fin Box for Inflatable (Skeg Base Assembly)	n/a			

<b>PADDLE SPARE PARTS</b>				
Single Notch Upper Shaft Ergo Handle - RDS	n/a			
Single Notch Upper Shaft Ergo Handle - SDS	n/a			
Single Notch Upper Shaft T-handle - RDS	n/a			
Single Notch Upper Shaft T-handle - SDS	n/a			

#### APPAREL

##### Men's Tee Shirts

Slim Box Tee - Navy	S			
	M			
	L			
	XL			
Large Box Tee - Heathered Brown	S			
	M			
	L			
	XL			
Large Box Tee - Heathered Grey	S			
	M			
	L			
	XL			
Circle Tee - Deep Royal	S			
	M			
	L			
	XL			

##### Men's Long Sleeve Shirts

Large Box Longsleeve - Navy	S			
	M			
	L			
	XL			

	Size	Item Number	Wholesale	MSRP
<b>APPAREL (CONTINUED)</b>				

##### Women's Shirts

Slouchy Palm Tank - Black	S			
	M			
	L			
Muscle Tank- Maroon	S			
	M			
	L			

#### HEADWEAR

Flatbill Mesh Back Trucker - Black/Blue/Orange	One Size			
Flatbill Mesh Back Trucker - Black/Blue/Green	One Size			
Flatbill Canvas Embroidery Hat - Grey/Black	One Size			
Flatbill Canvas Embroidery Hat - Black/White	One Size			

#### WATERWEAR

Sleeveless Loose Fit (polyester) - Yellow	S			
	M			
	L			
	XL			
Short Sleeve Loose Fit (polyester) - Yellow	S			
	M			
	L			
	XL			
Long Sleeve Loose Fit (polyester) - Yellow	S			
	M			
	L			
	XL			





	Size	Item Number	Wholesale	MSRP
<b>WATERWEAR (CONTINUED)</b>				
Sleeveless Loose Fit (nylon) - Black	S			
	M			
	L			
	XL			
Short Sleeve Loose Fit (nylon) - Black	S			
	M			
	L			
	XL			
Long Sleeve Loose Fit (nylon) - Black	S			
	M			
	L			
	XL			

**PROMO ITEMS, ACCESSORIES & BAGS****Promo Items**

Beach Tent - 10' x 10'	10' x 10'			
Beach Mat - 9' x 10"	9' x 10"			
Flag - Diamond Script 100 cm x 150 cm - Yellow	100 cm x 150 cm			
Flag - Diamond Script 200 cm x 300 cm - Yellow	200 cm x 300 cm			
Flag - Beach Flag & Frame 90 cm x 450 cm - Yellow	90 cm x 450 cm			

**Accessories**

Skull Poncho - Black	One Size			
Roof Rack Strap Set (2) - 3.5 m	3.5 m			
Roof Rack Pad Set (2) - 50 cm	50 cm			

**SUP Gear Bags**

SUP Travel Boardbag	8'6"			
	9'6"			
	11'6"			
	12'6" X28			
	12'6" X31			

	Size	Item Number	Wholesale	MSRP
<b>PROMO ITEMS, ACCESSORIES &amp; BAGS (CONTINUED)</b>				
<b>SUP Gear Bags (CONTINUED)</b>				
SUP Paddle Bag	One Size			
SUP Board Caddy	One Size			
<b>Travel Collection</b>				
Sport Backpack	One Size			
Office Backpack	One Size			
Carry-on Backpack	One Size			
Roller Bag (Carry-on)	S			
Roller Bag (Check-in)	M			
	L			
Duffle Bag	S (50 L)			
	M (80 L)			
	L (200 L)			

