

CREATE
STORIES
WORTH
SHARING

LIGHTER. STIFFER. STRONGER.

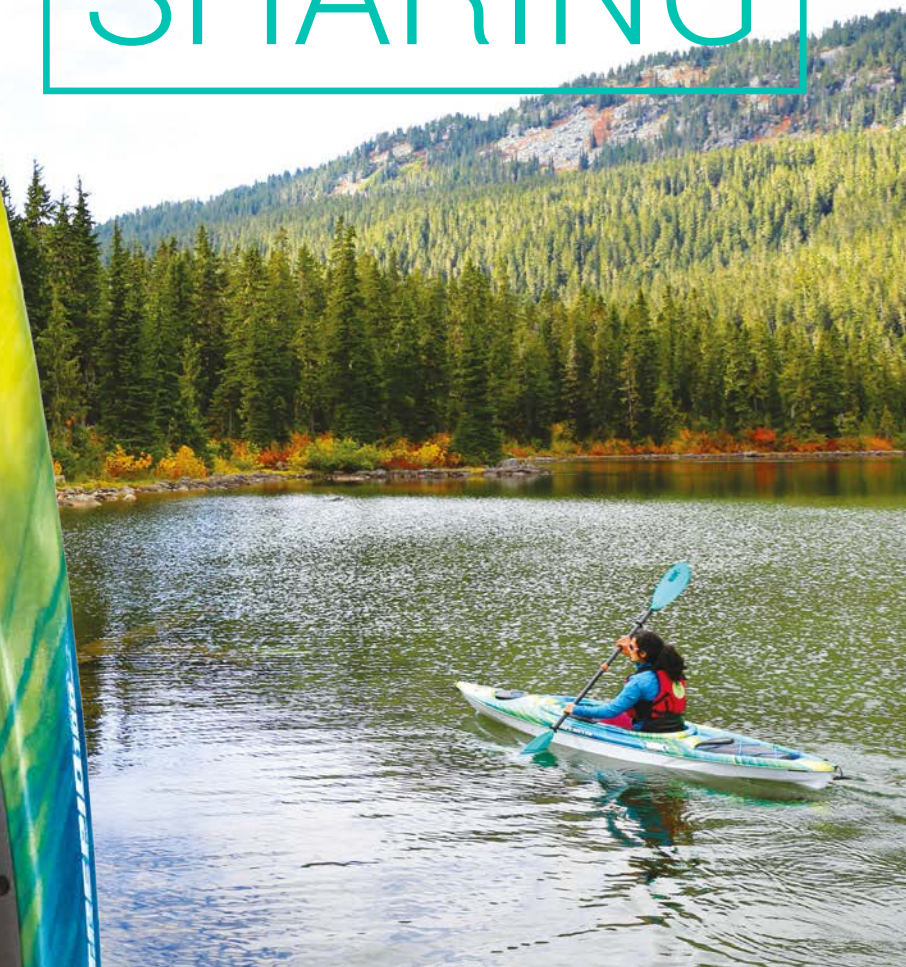

 **Pelican**[™]
PREMIUM

PELICANSPORT.COM



• EDITO •



It is about trends. It is about new products, new concepts, new players. It is also about old friends. It is about paddlesports in all its forms.

What we are talking about is the paddlesport gear addict's favorite annual publication: the PADDLEexpo All Paddlesports Buyers Guide. It's 200+ pages filled with classics, new products, markets trends, innovations, creativity and inspiration—inspiration to try something new, do something different, and to get outside and into or onto the water.

But we are also talking about something larger.

As we move further into the digital era we risk disappearing behind screens, relying on technology rather than face-to-face communication. It is vital to have somewhere to meet, assemble, communicate, touch base, share ideas and re-form as a community.

It is the same with this Buyers Guide. Information on all these products can be found on the Internet. But there is only one place you can find them all: the PADDLEexpo Buyers Guide! In one go, in one look, you can compare and get all the details that will help you make the best choice for your next adventures on the water...

Innovation doesn't happen independently. What happens in one portion of our industry impacts and filters in to the rest. At PADDLEexpo, brands and manufacturers came together to network, share ideas, see what is new, to celebrate the paddlesports industry, and work together for its future.

As we sit here completing this guide, the holiday season approaches. You may be flipping through the pages in search of the perfect something for someone special, or merely a treat and new toy for yourself. Or, maybe you picked it up simply to read our magazine section, to discover for yourself new trends and initiatives running like currents through our industry—from the resurgence of canoeing and the growing global popularity of surfskis to the increasing importance of design and pressures of innovation on the inflatable world.

From anywhere, at anytime, if you need any information on a boat's specs, the width of a board, the weight of a paddle, you can use your smartphone, computer or tablet to access the latest and most comprehensive products listings in the world, and even know more about them in one click by visiting the manufacturers' website.

We hope you enjoy it, and find what you are looking for; be it within this print edition designed to give you all the requisite information to find the craft or piece of equipment best suited for your needs, or online, where our Digital Edition of the Annual Buyers Guide awaits, free for you.

This year, we challenge you to look beyond the pages that pertain only to your current passions. The discovery of something new stimulates us, motivates us to explore our environment, and to seek rewards. It challenges our belief in what we are capable of, inspires creativity in our lives, allows us to relate more to those around us. This is what PADDLEexpo is about—sharing our passions so that we may all be inspired to try or do something new and continue to grow. In doing so, we may realize how much we have to offer each other; because whether it's fishing, SUP, whitewater, or touring, we are more similar than we may think.

The 2018 Buyers Guide is a special issue of Kayak Session magazine (0720k83428 - ISSN 1638-0177) edited by Kayak Session Publishing. **Publisher & Editor-in-Chief:** Philippe Doux - **Buyers Guide Editor:** Anna Bruno. **Assistant to the editor:** Nick Amouck - **Art Director:** Charlie Toussaint. **Copy editor:** Whitney Lonsdale - **Advertising & Editorial office:** Kayak Session, 1 rue des Rivières 69009 Lyon France +33-(0)472-198-797 tel, info@kayaksession.com. (Free Supplement to Kayak Session #64 - cannot be sold separately).

Warning: The activities shown in Kayak Session carry a risk of personal injury or death. Whitewater kayaking, and others outdoor activities are inherently dangerous. The owners, management, and staff of Kayak Session recommend you do not participate in these activities without first seeking qualified instruction and/or guidance, understanding the risks involved, and personally assuming all responsibility for those risks. Disclaimer: Opinions expressed in this magazine are not necessarily those of the Editor or Publishers. References to waters do not necessarily imply that access or passage is legally permitted or that they are safe in all conditions. The editor and/or publishers cannot be held responsible for any omissions of references to hazards from notes on these waters. They do not necessarily support advertising claims nor do they hold themselves responsible for inadequacies in items of equipment reviewed here.



SEA KAYAK

K1 COMPOSITE	22
K1 PLASTIC	28
K2 COMPOSITE	34
K2 PLASTIC	35
SURF SKI	36
PADDLES	38
PFD'S	44
SPRAYDECKS	46

RECREATIONAL

SIT INSIDE 1	50
SIT INSIDE 2	54
SIT ON TOP 1	56
SIT ON TOP 2	60
PADDLES	62
SPECIFIC GEAR	64

KAYAK FISHING

BOATS - HIGH END	70
BOATS - PERFORMANCE	74
PADDLES	78
SPECIFIC GEAR	82

CANOEING

BOATS	86
PADDLES	90

COLLAPSIBLE

FOLDABLE 1	94
INFLATABLE 1	96
INFLATABLE 2	98
RAFT	101

STAND UP PADDLING

HARDBOARD CRUISER	104
HARDBOARD DISTANCE	106
SURFING	110
INFLATABLE CRUISER	112
INFLATABLE DISTANCE	118
WHITewater	122
YOGA	124
FISHING	126
SPECIAL	128
KIDS	132
PADDLES	133
APPAREL	136

WHITewater

CREEKING	140
RIVER RUNNING	142
RIVER PLAY	144
FREESTYLE	146
CROSSOVERS	148
CANOE	150
SPECIALS	152
SIT ON TOP	154
KIDS	156
PADDLES	158
SPRAY DECKS	162
PFD'S	164
HELMETS	166

APPAREL

DRY SUITS	170
DRY PANTS	172
DRY TOPS	174
TOURING JACKETS	178
NEOPRENE LAYERS	182
INSULATION LAYERS	185
FOOTWEAR	187
LIFESTYLE	188
KIDS	190
SLALOM	191
GLOVES	191

ACCESSORIES

BAGS AND CASES	194
PADDLING MACHINES	195
SAFETY	196
PUMPS	197
TRANSPORT	198
OTHER	200

SEA KAYAK 20



RECREATIONAL 48

68
KAYAK FISHING



84
CANOEING



COLLAPSIBLE 92



138
WHITEWATER

102
STAND UP PADDLING

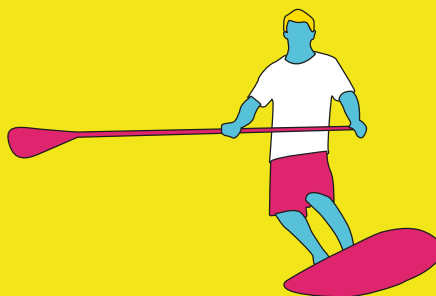

APPAREL
168

192
ACCESSORIES



PADDLEEXPO AWARDS



Every year at PADDLEexpo, brands and distributors can submit their products for consideration in the PADDLEexpo Coolest Gear of the Show Awards. One product per category is chosen—the winners are products or gear our panel of judges consider innovative, game-changing, or just plain cool. Winners are announced at the Industry Dinner during the show. And the winners are....

SPECIAL JURY PRIZE - STARBOARD | ALL STAR AIRLINE



Exceptionally fast and well-mannered, this paddleboard is amongst the most rigid iSUPs ever made. Starboard's innovative Airline Technology utilizes a pre-set free-floating aramid cable that is slightly shorter than the board, so when inflated, the cable comes under tension stiffening the board significantly for a stable, trustworthy hull.

WHITEWATER - JACKSON | NIRVANA



Speed, confidence, control. The rocker profile and lifted bow of the new Nirvana keep you on top of holes and waves while responsive edges mean that you stay nimble and on your line. From podium-topping performances to river running and creeking, the Nirvana is your boat!



STAND UP PADDLING - AQUA DESIGN | BI-DROP



Safety and performance combine to open new SUP horizons. Designed as a 12'6 racer with a streamlined and dynamic shape, the BiDrop offers security for SUP on the high seas while maximizing gliding performance. Two separate, inflatable compartments provide better safety and stability, optimize the inertia of the board, and reduce its weight.



ACCESSORIES - WHETMAN EQUIPMENT | KRAB STICK

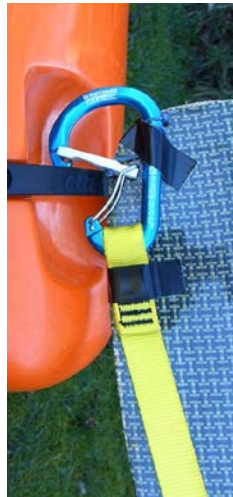

A small device that can make a big difference. This simple, yet effective rescue tool converts karabiners to hooks to assist in difficult access situations. By enabling extended reach contact with pinned boats, casualties, anchors, wall bolts, lines, etc., the Krab Stick saves time and reduces risk, especially when the alternative may involve deploying a person in the water.

APPAREL - LEVEL SIX | TORNGAT & ELLESMERE SPLASH TOP



Made of a new ultra-light material that is 40% lighter than regular 2.5 ply fabric but retains the tear and shear strength, the Torngat and Ellesmere paddling jackets are ready for anything and also super stylish. The double-cuff integration system keeps the wrists watertight and comfortable without compromising the look and style of the jacket on the street or out at sea.



PADDLEEXPO AWARDS



KAYAK FISHING - NATIVE WATERCRAFT | TITAN PROPEL 13.5



The Titan is the "First with Reverse" Propel Pedal-driven bass fishing kayak. Large and in charge, the Titan offers stability, ample room and flexibility to move around. Features like removable, elevated seating allows for comfortable transitions between standing and sitting, and easy-to-reach horizontal rod storage with rod-tip protection mean you are always ready to catch the big one. An interior foam layer adds flotation and safety and increases stiffness and performance.



RECREATIONAL - MELKER | RÖDLÖGA



An easily maneuvered and playful sea kayak, designed with rougher waters, currents, tides and surf waves in mind, yet stable, secure and agile in calmer waters. The look-and-feel of Melker Rödlöga is surfish-bamboolicious-awesomeness. FSC Bamboo Composite characteristics in combination with a honeycomb structure make the kayak lighter, stiffer, more durable, and less harmful to the environment.

PADDLES - FREEFALL PADDLES | "RE-PADDLE"



The Freefall plan is to give wood new life, with custom, handmade, recycled wood paddles. All paddles are manufactured from a mixture of managed forest materials and recycled woods such as fallen branches and wood salvaged from wardrobes, desks, chairs, etc. The results are stunning pieces of art. Unique every time, so there are no two identical paddles.

INFLATABLE - SIPA BOARDS | SELF INFLATING SYSTEM



Fully self-inflating Stand UP Paddleboards! These self-inflating standup paddleboards are designed to get you on the water more quickly and more often, pumping up your board in just a matter of minutes so that you can focus on more important things.



INTERVIEW



(LEVEL 6 FOUNDER)

STIG LARSSON

When Stig Larsson started Level Six, a white-water kayaking and apparel company based in eastern Canada, little did he know that it would become one of the main players, not only within the whitewater scene but also within the industries of touring, SUP, and river lifestyle apparel. Now celebrating 20 years in business, the former Canadian National team member still has more tricks up his sleeve. Instead of simply savoring his success, Larsson is already focusing on the next step, developing a distribution network in Canada. In the days following Level Six's win for Coolest Gear of the Show in the Apparel Category, we met up with Stig to hear more.

Buyers Guide Mag: *How long have you been running Level Six for? How did you start?*

SL: Level Six was started in 1997, so over 20 years ago now, which is crazy to think. Time has flown by! Level Six was started after a (slalom) training camp in Costa Rica. For that trip, I bought a 1972 VW camper in Ottawa and drove to Vancouver, and then spent eight months driving the length of the Pacific Coast from Canada to Costa Rica stopping to surf at every major break I could find. Once I arrived in Costa Rica, a few of the other Canadian Team members flew down and met me to train there for the winter. When we came back to Canada it was obvious that kayaking needed its own young and hip brand of apparel and gear, and that was the birth of Level Six.

BGM: *Congratulations! 20 years in business is a great achievement. How has the company evolved and changed over the last two decades? Are you happy with direction it has taken?*

SL: Thanks! It has been a crazy 20 years and I wouldn't change how I have spent my time. Level Six has evolved from making board shorts and basic paddling tops that were sold out of the back of a van to having extensive product lines sold in over 400 stores around the world. With this kind of growth, we really had to mature and figure out how to manage our large product line and be able to deliver it on time to the right places. In the beginning when you really don't have employees you have to be jack of all trades/master of none, so we just tried to figure it out as we went. Now, we need to make sure we are on top of everything because we have a lot of people counting on us. We had to grow up and start taking ourselves "a little" more seriously. I'm certainly happy with the direction it has taken, I would much rather work hard but wake up every day with passion and excitement for what I am doing.

BGM: *How would you best describe what Level Six is and what Level Six products are meant to be? Does the company have a specific philosophy?*

SL: Level Six was started as a movement for paddlers to have their own identity. We have always remained true to that and really aim to emphasize the words below our logo on all our media, "Everything Paddling since 1997." When we design a piece of clothing or gear or try to improve upon a past design we always ask ourselves, "Is this item relevant to a paddler?" If it is, then we move forward, if not, it gets shelved. We strive to make the best and most innovative gear on the market at a price that doesn't segregate the community.

BGM: *Some argue that whitewater is at the heart of our industry and that the majority of major players come from it. Do you agree? What is the critical piece, do you think?*

SL: I would say that whitewater is certainly one of the most difficult disciplines within our sport to design and manufacture for, which is why if you can succeed there, you will likely have good understanding of what it takes to design in other disciplines. For example, look at a drysuit, which has become an essential piece of gear for whitewater. There is so much thought and technology that goes into one item. It must be affordable but made to withstand the abuse that comes from not only from being in whitewater but also from the type of paddler that tends to be in that environment.

BGM: *Some of your initial inspiration came from a surf trip, and you still take surfing vacations with your family. How has your own love of surfing inspired Level Six designs? How do you see the paddlesports industry influenced by the more mainstream extreme sports market?*

SL: I think since both industries revolve around being outside and in the water, there has always been some influence taken from the surf market. As there is an extensive cross over of materials used in manufacturing garments, I do feel that a lot of gear manufacturers are influenced by the innovation that the surf brands can afford to invest in due to their sheer size alone. On a personal level, I have always loved being in the water, I find peace there and my mind can wander. When my mind wanders, I tend to come up with my best ideas. So getting away with my family to go surfing inspires me and keeps me grounded.

"...business is a lot like running a river: no amount of planning and visualizing your line can overcome the forces of nature if they don't want you to go where you want to."

BGM: Level Six has transitioned from a whitewater-specific, technical gear company to also being a lifestyle brand. While you have many pieces that are fashionable and functional, are there any risks in doing both?

Stig Larsson: I think we have always been thought of as a complete brand that did both lifestyle and technical gear. Actually, a Trend Magazine article years ago said that we were the "Patagonia of paddlesports with the style and following of Volcom." I think this really summarized what we were aiming for; we wanted to create the best gear and apparel on the market but we also wanted it to always be fashion forward. I think it is always risky to create a new market. At the time, there wasn't a brand that played in both the lifestyle and technical side of paddle sports. But we took our time and did it properly, which is why I think we have done well and why people expect us to continue.

BGM: Your product lines now also include SUP boards and paddles. What inspired that decision? Were there any challenges?

SL: When Level Six started designing and making SUP boards and paddles it was really an extension of the SUP-specific technical gear and apparel we were making already. So when we launched the hard goods, it felt natural. Most of our retailers already looked to Level Six as "a water brand" not just a "paddling gear brand." The decision came back to combining my love of surfing with my love of paddling. When SUP first came onto the scene at the industry trade shows, I remember saying to myself, "Finally!" because SUP allows for crossover between surf culture and the paddling culture. As far as challenges getting into SUP hard goods, I think the hardest was making sure everything was done properly. From slalom racing and surfing I knew about hull shapes and composites, but producing them on a large scale was very different. Once we had our designs and production streamlined, the rest was a matter of logistics and managing the distribution. I feel that the influence of SUP is great for paddlesports and sports in general. The more people that can find inspiration to get outside, enjoy the water and stay healthy, the better. More people involved in SUP will also help retailers and manufacturers grow.

BGM: You and Level Six co-founder, Tyler Lawlord, both raced for Canada at multiple slalom World Cups and World Championships. What has the experience of being a top-level athlete given you with regard to running a business?

SL: I think being competitive at a high level in any sport really teaches you discipline and perseverance. Starting a company is extremely difficult and most companies fail within the first few years. I think that the same discipline it takes to get up every morning at 7 am to train, even when it is -20° Celsius outside, is not unlike the discipline required to keep pushing ahead with an idea or a plan to keep a business moving forward.

BGM: Level Six has seen impressive growth over the past few years. Was this planned? What do you attribute this to?

SL: I feel we were always headed for that tipping point, it was just a matter of getting the rest of the world to see how we were innovating and changing the way things are done. I would like to think it was planned, but business is a lot like running a river: no amount of planning and visualizing of your line can overcome the forces of nature if they don't want you to go where you want to. I am not sure I could come up with one single recipe for success. I know that I am not Level Six, I know that Level Six is the sum of so many people who are passionate about what they do every day and I try to channel all that energy towards a common goal. I surround myself with amazing staff. I trust them, and I let them grow within Level Six. So maybe the recipe is understanding that you are never the smartest person in the room, and that while you must lead by example, let your employees passion and vision grow so your vision will grow with it.

BGM: You have been an innovator with regard to sales models. You sell direct, you sell via big chains, and you also have specialty shop distribution. Why is selling direct an essential tool? Does it jeopardize the "normal" retail distribution model at all?

SL: When Level Six started we really didn't have a lot of dealer reach in the USA and Europe but we were very strong in Canada, which was to be expected. So when we launched our first e-commerce site, which really was one of the first in our industry, where inventory was live and you could actually make a purchase, we finally opened the brand up to areas of the world that didn't have a dealer but believed in the brand. I think selling online really levels the playing field in the world of commerce. Your product doesn't have to wait to be "discovered" by a retail buyer in order for the local paddling community to access it. I think selling direct only jeopardizes the normal retail distribution model if you discount current year products and don't allow your dealers to maintain margins. We 100% need our dealers to be happy and we go out of our way to ensure they are promoted through our media and get additional incentives during large e-commerce sales. One of the things that I personally like about selling direct is that it allows us to innovate with gear that would never be viable in the traditional retail market. So many times we have designed a piece of gear that goes way over the heads of traditional retail buyers' localized markets, but all our athletes absolutely love it. So by selling direct we are able to market that product to the world and satisfy a small but very important segment of the paddling community.

BGM: You are now starting a distribution channel in Canada. Can you tell us more about what it is exactly and how it will work? What motivated this decision?

SL: It certainly wasn't because I had a lot of time on my hands! But seriously speaking, I started it after many years of listening to friends in the industry who owned companies outside of Canada trying to figure out how to market themselves in this large and geogra-

phically sparse country. Over the past 20 years we have really figured out how to manage the dealer base and service them through our warehouses and sales team. So when Tom from Shred Ready Helmets, who I have known since we attended a slalom training camp together when I was 16 years old, approached me, I knew that now was the time. Terra Outdoor Gear is a natural extension of what we are already doing as a team here at Level Six. Over the years we have put the pieces of the puzzle together and we have developed relationships with retailers in Canada and brands outside of Canada, we just needed to connect the two. I think it was definitely the right move based on the response we have had so far. In fact, we already had to turn some brands down until we can confidently manage them.

BGM: When you received the Coolest Product of the Show Award for your Tornqat and Ellesmere Paddling Tops at PADDLEexpo, you sent out a love message to the industry. What was that about?

SL: I sent out that love message because I truly do love this industry. I am a product of this industry- I started paddling when I was eight years old, started racing when I was 12, made the junior Canadian national team and then went on to make the senior team and the World Cup team. I paddled in gear from Peak UK, Palm, NRS, Kokatat... all those brands and the gear they made shaped the decision to start Level Six. Not that they weren't high quality, but because I felt they were missing the mark with regard to what I saw as the paddling community. So, for me to be honored with an innovation among all those brands that helped shape me was special. I am as proud of the industry as I am of what Level Six has become. Hopefully this cycle of innovation continues, and in the future another company starts, wins an award and sends out a similar message to those of us that helped shape them.

BGM: How do you see shows like PADDLEexpo as valuable for retailers? What motivated you to come take part?

SL: Trade shows like PADDLEexpo are key for retailers to see what is trending from manufacturers. I also think it is a great way to connect the people behind the brands with the retailers. There is always something special when you can actually meet and talk to someone in person rather through email and phone calls. Level Six has been coming to PADDLEexpo for many years, though this was the first year that we moved away from our previous distributor model in Europe and started working with our retailers directly because I felt that was the only way that our retailers in Europe could have the same consistent brand message and interaction that our North American dealers get.

BGM: You have said Europe is next for Level Six. Is this true?

SL: Yes, I feel that Europe is somewhere that Level Six needs to focus on because of the amount of interest that we get from end users. The comments are always the same. They love the brand and what we represent but the local shop doesn't carry Level Six, so they are unable to buy it. In the perfect world we would have developed in Europe the way we developed within the United States, beginning by selling to customers directly and then as awareness for the brand grew, the dealer network would also grow. However, shipping individual orders from Canada to Europe isn't cost effective within the time frame that people expect for online orders, nor is there the same consolidated buying structure in Europe as there is in Canada and the United States, so we will have to adjust.

BGM: How do you feel about the future of the paddlesports industry?

SL: I am excited to see what is happening in paddle sports right now. I know there are always comments about the shrinking of the industry, but I feel that in the past 18 months there has been a concerted effort by the industry leaders to take control of our future. An example is the new Paddlesports Trade Coalition that was formed in order to provide a singular voice in North America for manufacturers. Being able to be part of this movement and working with industry peers in a positive and sometimes candid way has been a great experience. Even though outsiders from other industries may look and wonder why competitors are sharing mailing lists, strategies, initiatives etc., I believe that we have grown beyond that and we as a coalition of voices can come together for the betterment of all. This alone makes me realize I have found the right industry to spend the rest of my life in.



CROWD FUNDING THE FUTURE

TRAK KAYAKS AND THE FUTURE OF PRODUCT DEVELOPMENT?



The process of designing, creating, and manufacturing a new product is costly and time consuming. Finding investors who believe in you or fundraising the costs can be a challenge, no matter the product you are creating or how well established your company may be.

This could be about to change. Thanks to the advent of the Internet, online pay-systems, and crowd-funding sites like Kickstarter or IndieGoGo, new opportunities are available to companies to share their vision and find individuals who believe in their products.

Nowhere is this more evident than in the success story of Trak Kayaks, a company from northern Canada. Trak has been manufacturing portable performance kayaks since 2006. Their goal: "Build awesome kayaks that transform paddling adventures." With the building and development of their Trak 2.0 Ultimate Touring Kayak, Trak may be transforming more than paddling adventures. They are changing the ways companies interact with the market.

To develop their Trak 2.0 Touring Kayak the company went directly to the consumer. First, they asked the paddling community what they think would make the ultimate touring kayak. The answers? Durability, versatility, quality materials, and light enough to carry on planes, trains and automobiles.

"We received responses from more than 1,600 paddlers to our extensive questions relating to sea kayaking, paddling and other outdoor activities and how these fit into their lives. The amount of data we received was stunning. We learned what paddlers are looking for in a kayak and what they are hesitant to accept; they are hungry for something portable but skeptical of something fragile; they want something that is beautiful and of high quality but also seaworthy and robust and; as importantly, they are not just paddlers – they are campers, hikers, tourers and adventurers," says Nicholas Jonas, Trak's Marketing support.

Trak then took the feedback into a period of serious R&D, spending more than two years developing and testing new designs. "We received in-depth feedback from TRAK paddlers and owners, then reached out further. We created TRAK's 20/20 Team to critique our product designs, contribute to outreach within the paddling community, and provide TRAK with unique and creative contributions from their unique skillsets." (Trak).

As they updated each phase of the design, Trak launched seven different test expeditions in Canada, USA, Spain, France, Israel, UK, Korea, and the Philippines. Tests and feedback resulted in re-designed carbon fiber ribs, bow and stern frames, hydraulic jacks, the seat, back band, gear/floatation bags, the deck lashing systems, and even the skin design and storage and travel bag system. After a couple iterations of the carbon fiber frames, Trak realized that they were going to have to invent a new process that would allow them to make all of the changes necessary to create the "ultimate" kayak in a way that wasn't going to absolutely destroy their budget.

Hence, the idea of crowd-funding. In early 2017, TRAK consulted with their media and marketing teams, and were told that a crowd-funding campaign wasn't a good idea. "Everyone we talked to in the industry smiled at us, wished us luck, and privately shook their heads and whispered that we were absolutely crazy," laughs owner Noelin Veillard. "But we're used to being different, and doing things that no one else thinks will work." Trak went ahead with their crowd-funding plan, launching the campaign on Kickstarter on May 23rd, 2017.

The results were astounding. Trak pre-sold almost \$500,000 USD of kayaks in 30 days, and have currently sold out the first run of production, raising over \$900,000. Over 300 kayaks have been pre-sold for delivery in 2018. The company has started selling into the second production run – before the first run has even started coming out of the factory.

"We set out with the belief that the success of this project would hinge on TRAK drawing from the collective experience and insight of real, avid paddlers," says Trak. Clearly, they were right.

The question remains, is this a viable option for all companies? Clearly, while the customer has always driven the market, now they have far more influence, and the ability to vocalize their desires than ever before. By allowing consumers to directly impact the market and production, who knows what the future will look like. One thing is certain. Through opening the door to crowd-funding, Trak has left it wide open for more innovations than ever before.



WHY WOODEN PADDLES ARE NEVER OUT OF STYLE.

As paddlesports enthusiasts gain skill and experience, many choose to upgrade to higher performance equipment; the paddle is no exception. The paddle is arguably the most critical piece of gear you can buy to help improve your skills and paddling stroke technique.

Traditionally, all paddles were made of wood. Yet, with the advent of new materials and technology, the market has become saturated with paddles at every performance level, from entry-level to high end providing a wide range of choice for all sports. Despite modern innovations and newer materials available at ever-lower prices, many paddlers are choosing to stick with or return to wood. At PADDLEexpo, wooden paddles were on display in every price range for almost any paddling discipline, from Freefall's custom-made Re-Paddles to Palm's Delta, a molded, laminated ponderosa pine-walnut-ash blade.

What is it about a wooden paddle that has stood the test of time? Some argue that the biggest advantage of wood lies in its visual appeal; others tout the feel of a wooden paddle, the options different woods afford, or the commitment to quality.

While the biggest advantage of composite construction is likely utility—the combination of high strength and low weight—where they are lacking, some argue, is in the beauty, warmth, and "soul" that wood can provide. Obviously, composites sell, and sell well. Those who buy them clearly find the trade-offs worth it. Yet for those who want something more, "an all-wood paddle is attractive, responsive and warm to the touch. It remains by far the most popular material for canoe paddles," says Bending Branches.

"Most paddlers who want wooden paddles are looking for that special organic connection to the river that they will never get from plastics or composites," explains Freefall Paddles owner and founder Peet Reid. While Reid's company also makes a carbon composite blade, they specialize in handmade wooden canoe paddles. Their Re-Paddle uses re-purposed wood, adding the benefit of being eco-friendly. "We have turned desks and doors into paddles, and shipped them all over the world, where they are appreciated not only as paddles, but as works of art," states Reid.

Design is equally as important as function. Freefall crafts paddles uniquely suited to different regions. "Most of our blades sold to North America are long blades, while those sold to Europe are short, due mostly to the shallow waters we paddle in Europe. But," continues Reid, "all paddlers want the same new innovative styles and designs. For us, design and materials are critical. We hand make all of our wood paddles, as usually we are making for a paddler who wants a unique and distinctive paddle made just for them." The art of the hand-made or custom-made paddle remains a sort of status symbol, or a way of showing appreciation for craftsmanship and the history of paddle sports.

Most Greenland-style paddles, a sea kayak blade with a long narrow shape, are traditionally manufactured in wood. East Pole paddles offers consumers the choice of western red cedar or black alder, red cedar being lighter weight, black alder more durable. Other common wood choices are Sitka spruce, Douglas fir, or varieties of ash or cherry.

"Wood is nature's own composite," writes Grey Owl Paddles on their website. "As a naturally forming polymer, wood is comprised of long-chain, cross-linking cellulose molecules, bound together with lignin. This miraculous combination gives wood its unique properties of strength, stiffness, resilience, buoyancy, and durability."

The advantages are clear. Wood is touted for its flexibility, as paddles with a flexible shaft are better for your shoulders and other joints, therefore extending the amount of time you can spend on the water. There is no beating wood's natural buoyancy- a wood paddle will always surface if dropped, helpful if waves toss you around. Wood paddles are typically robust and long-lasting. If damaged, they can be easily re-finished to look as good as new, and they offer the near-limitless capacity for customization. Those who choose a wooden paddle have made an investment into their paddling career, and found a paddling companion that will likely last a lifetime.

"What makes a great paddle is a combination of many things," says Grey Owl. "A grip that fills the palm just so; a shaft that is smooth, oval, and doesn't twist in the hand; a blade that knifes into the water without a 'plop'; a lively action that pulls without a flutter or vibration..." It is what we are all looking for, a way to connect to the water.



THE DROPSTITCH REVOLUTION

2.0

Dropstitch continues to evolve and change the future of the inflatable market as companies like Gumotex innovate to make the technology their own.



At the 2016 PADDLEexpo, the Dropstitch revolution was evident, as inflatables from SUPs to iKayaks utilized this game-changing technology. "Inflatable are on the rise," we asserted in the Buyers Guide Magazine, attributing the increase in inflatable performance to Dropstitch's superior rigidity.

Dropstitch, which involves using vertical fibers of uniform length to connect an upper and lower face of waterproof, airtight material, allows for inflatables to achieve pressures of up to 15 psi, creating rigid and stable inflatables. Stiffer hulls and firmer boards equal higher performance, while increased durability means greater potential for exploration. "Dropstitch hulls capable of inflating to higher PSI also help reduce friction and drag as crafts move through the water, minimizing wake and the energy required while enhancing tracking and glidability," explained inflatable company Woosung.

"Dropstitch—a high tech material that lets us build new, innovative inflatables that are stretching boating world boundaries," clarifies NRS on their website.

This year we are seeing the Dropstitch revolution continue as more companies continue to incorporate it into their products and start to think even further into the future and make the technology their own.

Woosung and NRS are among companies who produce their own material in an attempt to make a fabric that is more rigid, more stable, more airtight, and more affordable. Gumotex, a well-established Czech company on the inflatable market, is another who has embraced the Dropstitch revolution head on. Currently the majority of Dropstitch products on the market are manufactured using some form of PVC plastic as the outer layers. This year, Gumotex has taken it one step further.

By pairing Dropstitch fibers with the rubber used in Gumotex inflatables, they have created an entirely new material, a Dropstitch 2.0, if you will, that they think will be even more

revolutionary. "GUMOTEX Dropstitch is based on a totally different material composition than competitors' products, consisting of several different layers," asserts Lucie Kadlecová. "This ensures better protection of the airtight layer, lower weight, easier packability, and higher resistance against damage. Products made of GUMOTEX Dropstitch could have lower weight – 1 m² could have 1/3 less weight than comparable material with PVC coating."

At PaddleExpo 2017, GUMOTEX presented a prototype of their SOLAR, an inflatable two-person kayak with the bottom and seats made of this new Dropstitch material. The boat looks promising – firmer, and possibly faster and more stable, with increased handling in more difficult water. They also assert that Dropstitch made with rubber, rather than PVC, will be more flexible, and hence, more resistant to impact and damage.

They would know. Gumotex has been in the rubber and textile production business since the 1950s, their company name derived from the manufacture of their rubber products. Interestingly, inflatable boats are a relatively small part of their diverse company production. It is no wonder then, that Gumotex is already looking beyond the inflatable boat market for uses for their new material.

"Besides boats there is big potential for use in water sports, but there is even wider potential for this technology innovation," states Kadlecová. She sees Dropstitch 2.0 potentially used for rescue systems—from flood control barriers to rescue footbridges, stretchers, or as part of inflatable tents, etc. It is not an unreasonable assumption. Dropstitch is already used in floating docks, high-pressure rescue lifting bags and airplane wings.

It is clear that the Dropstitch revolution has only just begun. It is evident that new technologies are still being developed that will have major changes and impacts on the inflatable market and beyond. After all, product development is innovation, and it only takes one company to take a risk for the entire market to follow suit and change...

INFLATABLE INNOVATION

As inflatables flood the market, designers are forced to come up with new innovations to truly set their boards and designs apart.

With the increase in performance and quality of inflatable materials, the influx of new inflatable designs is evident. In the 2017 PaddleSports Buyers Guide, we had to create an entire new SUP category to accommodate iSUPs. While there are inflatable boards for everything, almost every company is making what we call the "Inflatable Cruiser," an inflatable all-around board designed for a little bit of everything. Typically, the Inflatable Cruiser is between 10'6"-11' long, 6" thick, and 28"-30" wide. They have subtly rounded noses, and offer great access to the outdoors, even for the recreational user. Many are aimed at a lower-end user who is looking for a product within a certain price point. With such similar specs and performance goals, how can companies distinguish themselves from the pack?

When facing the low-cost wave, brands have two options: follow the low-cost (and often, lower-quality) trend, or fight back with added value products and strong R&D.

"While inflatable boards can look similar," says Peter Hall, owner and founder of Hala Gear SUP, "the manufacturer's obvious and hidden choices are what make or break the board." While some of the lower-end boards feature flashy graphics and can be fun, "these temptingly-cheap boards often are made with lower-quality textiles, low-quality glue, lower-density Dropstitch and base cloth, and they lack the higher-performance components, shapes, rockers, and industry-leading tech that make the difference between a glorified pool toy and piece of equipment that will leave you questioning if you will ever buy a hard board again," argues Hall.

Hall's company Hala Gear SUP specializes in whitewater inflatables, though their range includes all disciplines. Their Stomp Box retractable fin system is a prime example of R&D and innovation that adds value and distinction to their brand. Designed for the variable river bottom and the inevitable rock, the Stomp Box is a spring-loaded fin that retreats into the board on impact. The Stomp box comes with many of Hala's whitewater boards, and is offered as an upgrade on others.

It can be difficult to know if what companies tout as their distinguishing features are indicative of true innovation and quality, or are mere gimmicks. "The amount of air pressure is not a good shortcut to understand the construction quality," clarifies Hall. He recommends looking at warranties, use-specific rocker, unique board shapes, advanced fin options, gear rigging options, and true stiffening technology as indicators of board quality.

On the whole, the pressure of a competitive market is paying off. Companies are finding ways to advance board stiffness and performance, furthering the divide between entry level and higher performance boards. The incorporation of other technologies into the inflatable market is one clear indication of advancement. Red SUP's Rocker Stiffening System utilizes flat carbon rods that slide into the rails, while Hala's Carbon Nass-T, an inflatable raceboard is re-inforced with carbon construction, making it "three times as stiff."

The BiDrop SUP from the French-based Aquadesign features two inflatable chambers for additional rigidity and lower stance position. By offering a lower stance position, the Bi-Drop allows for a higher level of stability without compromising performance and adds increased safety for offshore paddling.

Starboard SUP has sought to distinguish their SUPs in both appearance and performance. Their Tikhine Sun features fun, bright, ocean-inspired graphics by artist Sonni Honscheid. Their latest innovation involves the use of a free-flowing aramid cable in their All Star Airline SUPs as a sort of stringer technology. The cable, which is slightly shorter than the board, locks in place when the board is inflated; enhancing rigidity to create the sensation of a solid, trustworthy hull.

However, having a plethora of options and a wide range of entry-level boards can benefit the industry. "Lower-priced boards do serve a purpose, and are vital for the growth of paddle boarding," argues Svein Rasmussen, owner of Starboard SUP. The truth is, many individuals simply want a board that is affordable, practical, looks good, and gets them on the water. To accommodate this, many companies, like Indiana SUP, offer packages where the purchase of a board comes with a paddle, pump, bag, fins and leash.

The truth is, it shouldn't be about the price, or the specific features. "It is all about creating value, trust and a desirable experience," explains Rasmussen. "This trust and innovative quality will in turn result in higher second hand pricing, better performance and proper after sales service."



THERE IS SOMETHING ABOUT **SURFSKIS**

Surfskis have an extensive history in Australia, New Zealand and South Africa—warmer countries with long, exposed coastlines. Currently the industry is experiencing a boom, with major growth in participation and racing in these areas, as well as in areas with colder climates, such as the mainland USA and Europe.



The sport of surfski is growing quickly as more and more people are discovering how easy and accessible the sport can be. "Boats are lighter and faster than most sea kayaks and people can cover a greater distance more easily," says Micky McDonald of Think Kayaks on the appeal of a surfski. "A relative beginner can start picking up waves and having a blast. All you need is a paddle, leash and a PFD and off you go!"

For the beginner, a major advantage to the surfski over a traditional sea kayak is that if conditions tip the paddler out, they can simply climb back aboard. For Nelo Kayaks CEO and Surfski legend Oscar Chalupsky, the "surfski is the most versatile kayak in the world as it can go on any waters and is very safe. If you fall off, you just jump back on and keep going." It is worth noting that most connect themselves to their boat via leashes, so as to not become separated from their craft.

As you progress, Chalupsky asserts that a surfski becomes a very effective craft for paddling in big surf, as the narrowness and length help it to cut or punch through large or breaking waves. To counteract the initial challenges of paddling and balancing surfskis, many companies are now making wider, more stable boats that accelerate the learning curve. "We have eight different boats in the Think range to suit different abilities, physique and budgets: shorter, wider boats are good to get people hooked and then they can progress up to the longer, faster, lighter boats," explains Micky.

Once the initial familiarization with the craft and sport occurs, a large appeal of the Surfski lies in the speeds you can reach. "You can paddle in any conditions with a top speed of 56 km/h on an ocean wave," says Chalupsky. It is a speed unmatched by most man-powered watersports crafts, and is what gets many paddlers hooked.

From a fitness perspective, surfskis are an ideal craft. They build core strength, upper body strength, and get the heart rate going in a fun, dynamic environment. "People can have a great workout in an hour without the need to carry lots of equipment," says Micky. For the inclined, the racing scene features tactical opportunities from distances of 10 kilometers

to multi-day races. Famous races include the four-day, 240km race from Port Elizabeth to East London in South Africa, and the infamous Molokai Race in Hawaii. More recently, the racing scene is gaining momentum in North America and Europe. Greg Leshner's interactive Surfski America Race Database showcases 185 North American races, providing a calendar, an interactive map, racecourses and results.

At the third Colwyn Bay Blast in North Wales, only the second surfski race to be held in the region, competitors from first-time racers to former UK and World Champions came to take part, tripling the number of entrants from the race's first year. "It's plainly obvious to anyone observing this sport that surf skiing is gaining popularity in the colder parts of the world, attracting sponsors and attention from popular brands of boats and surf ski apparel," writes GB Ocean Ski in their recap of the 2016 event. The GB Ocean Ski website also provides a list of races in Great Britain and Europe, informing aspiring racers of participation opportunities.



Though Australia, New Zealand and South Africa still dominate the international racing scene, the global growth of surfski culture is beginning to show. At the 2015 Ocean Canoe World Championships held in Tahiti, Frenchman Yannick Laousse broke into the men's top ten, while the top women's positions were shared between paddlers from New Zealand and the US.

The Ocean is not the only venue seeing a rise in surfski racing. The 2017 Gorge Downwind Champs on the North American Columbia River saw over 190 entrants in the Long-Distance Ski Category. The 2018

event, which will take place from July 16-21st proclaims that only 20 spots remain as of early November 2017. The event anticipates over 600 total participants for the coming year.

Surfski is a versatile and accessible sport only just beginning to gain speed on the global paddlesports scene.

LOOK GOOD, FEEL GOOD, PADDLE GOOD

THE IMPORTANCE OF DESIGN

Every year design becomes more important as companies strive to produce products that perform flawlessly while remaining aesthetically pleasing.



In paddlesports design has become equally as important as function and performance—from kayaks to paddles, to the gear we wear. Design not only allows paddlers to customize their gear and look to suit their individual preferences, but it also allows companies to create their own unique look and style that is instantly recognizable.

Bic Sport was perhaps the first company to approach the launch of a sit-on-top kayak line where design was given as much consideration as performance. Coming from sailing and windsurfing, Bic brought new colors and new shapes to make their SOT kayaks as attractive as possible. With the launch of the Bilbao in 2002, which very quickly received a design star award, Bic changed our expectations for how products should look.

The Bilbao was created using a team of designers to make it float but also be distinctive and look enticing to paddle. The result still influences the market today: "Design was a very important element in defining and launching BIC Kayak in the early 2000s," says Benoit Treguilly, the Marketing Director for Bic Sport. "It allowed us to differentiate from our main competitors and show that our kayaks were innovative, efficient and aesthetically pleasing."

Pleasing to the eye is becoming an increasingly important component to success, recognizes American gear mogul NRS. "Design becomes a more important part of the NRS R&D process with every passing year," says Marketing Director Mark Demming. "Back in the day, our customers simply wanted gear that was durable, functional and reliable. But today's enthusiasts demand equipment and apparel that performs flawlessly and enhances their experiences on the water." NRS' goal is to create products that deliver both the technical sophistication and visual appeal, and achieving that "starts with design."

An increase of women in paddlesports could potentially be part of the current focus on design. "It's been great to see the emergence of a strong women's culture in paddlesports, and to see the industry respond with more women's-specific gear," says Demming. "Incorporating women's perspectives in design has helped drive a movement toward products that are not only tough and functional, but that look and feel good too."

Palm Equipment, begun by Andy Knight in Somerset England, utilizes bright colors for both their men's and women's kit. Palm specializes in making women-specific designs for almost every model of technical apparel they make. Their women's specific items are often offered in, but not limited to, girlier shades of pink and purple and feature fits that flatter while remaining functional.

Swedish company Melker Sea Kayaks has taken the Bic model to heart, working to create sleek and stylish kayaks in a sustainable way. "Design is in everything we make," says founder Pelle Stafshede, "but it's also between those things. It's a mix of craftsmanship, science, innovation, sustainability, storytelling, and philosophy." Melker's boats, some of which are made from partly from bamboo, try to emphasize their materials through styling and design. Their boats, which have been nominated for multiple design awards, feature playful colors and distinctive bamboo panels.

Indiana SUP now complements their distinctive monochromatic board designs with special limited versions that are colorful and cheeky, aimed at "paddlers who have missed color" in their other models.

Werner and Aquabound are among paddle companies that have begun offering a wide range of graphics on their blades, with fun, brightly-colored designs inspired by original artwork. Aquabound's website promotes "eye-popping colors" that "will complement virtually any board." Each of Werner's fiberglass whitewater blade designs comes in a specific color, making them easy to identify. While their blade shapes may not change dramatically, most years Werner offers new or special colors to keep things current and interesting.

However, it is important to remember that design cannot replace function and performance. The hard truth is that even if a product looks good, if it doesn't feel good or perform well, it is unlikely to achieve success. It is clear that people want to look good in order to enjoy paddling, and companies must plan to accommodate for it.

WHAT'S NEW IN CANOE?

Canoes are often depicted with the open canoe, the calm, tranquil water surrounding reflecting the beauty of the surrounding wilderness. Yet canoes may just be the most versatile craft in paddlesports.



"Canoes, especially for touring and family recreation, have always been perfect tools to fulfill the search for freedom, tranquility and action," states Olaf Gatz, the founder of Gatz Canoes. Gatz is not alone in this belief. This year at the 2017 Paddle Expo, it was evident that canoes are experiencing a resurgence in popularity, from the recreational family user to the more extreme. But why? Or has canoeing quietly been here all along?

Perhaps one reason for canoeing's revived popularity is the sheer versatility the sport offers. While the sport has long been recognized for its ability to enable families and kids of any age to enjoy nature in a way that can be easy, educational, enjoyable and not dangerous, today, canoeing has even more to offer. "Open canoeing, C1, and whitewater OC1 have been growing since the 1990's," says Peet Reid. Reid's company, Freerfall Paddles, manufactures custom wooden canoe paddles for all styles of canoeing.

Canoeing is no longer just about long, large boats around 17 feet long. "On the market there are new, short, whitewater boats opening up a whole new revolution in paddlesport," claims Peet. And indeed, companies are starting to produce new, versatile designs capable of going beyond lakes, to running grade I to grade V whitewater.

Steve Childs owns and runs Silverbirch Canoes, who design and manufacture in the United Kingdom. For the 2018 season, Silverbirch have expanded their range of specialist whitewater canoes with four new models. They also have several more models in the development pipeline.

Childs, a longtime kayaker, was as surprised as anyone to fall in love with a sport that uses "half a paddle." When asked what led to his inspiration and commitment to developing "commercially questionable specialist canoes," Childs replied: "It's fun, and enjoyment is a pretty big part of paddling for us!" Childs and his business partner James faced the dilemma many former die-hard paddlers do. "Because we are no longer paddling 5-6 times a week, the skill and fitness levels are not what they once were.... This led to a situation where almost all river trips were either frustrating or terrifying, rather than enjoyable," explained Child.

It took a while, but Childs realized that the fun of whitewater came from doing new things, be it a new skill, a new move, a new river, a new rapid, a new line, or a new toy. "Canoeing has given us this newness again, and best of all in places we know and love inside out," says Childs. "We found ourselves paddling little local weirs, easy grade 2-3 rivers, even training on the flats. With canoes, we were paddling places we'd stopped paddling years ago due to snobbery, and doing it with that same vacant grin we'd lost."

"As enthusiastic paddlers, we know canoeing and kayaking are not just great sports, but the most versatile sports," says Graham McKereth, Pyranha, Venture and P&H owner. "Skills are transferrable, and no matter where you want to paddle or explore there is a great canoe or kayak that will fit your purpose."

The most versatile of all is the open canoe, which, is "going through a resurgence in popularity," believes McKereth. McKereth is certain that this rise in popularity has brought a whole new generation of paddlers to the paddlesports world, allowing for new designs and growth in canoeing. While many newcomers originate in the vastly different world of the double-bladed paddle, others are completely new to paddlesports. "Both are unencumbered by any pre-conceptions of what canoeing should be," says McKereth. "This is incredibly exciting for us as designers, as their fresh attitude brings new inspiration, and new concepts to explore, that we can blend with our knowledge of beautiful canoes that goes back to the 1880s." Venture Canoes brand is responding to the rise in popularity with more lightweight options and designs to ensure users have the very best time on the water.

Through canoeing, "people (re)discover that being on the water has many positive effects on them," claims Olaf Gatz. "The GATZ-KANUS philosophy always was and will be to provide a perfect, long lasting, high quality, reliable and perfect performance canoe to enable people to discover places you can only reach by canoe."

However you choose to enjoy the outdoors there is a canoe for you, and no shortage of places to go or people to paddle with.

THE WORLD'S PREMIER PADDLESPORTS MEDIA GROUP

PRINT | DIGITAL | WEB | SOCIAL MEDIA

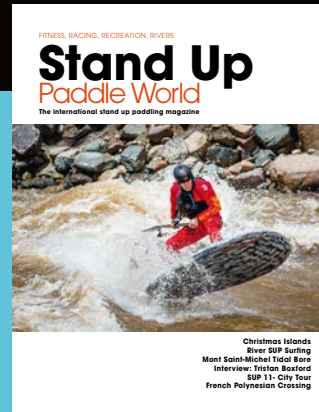

• OVER **350,000** READERS PER YEAR •

KAYAK SESSION MAGAZINE

The International Whitewater Magazine

"If a photo speaks a thousand words, then Kayak Session is an encyclopedia..."

Released quarterly for the past nine years, Kayak Session has established itself as the prime resource for information on whitewater kayaking worldwide.

PADDLE WORLD MAGAZINE

The International Paddle Culture Magazine

Based on the same concept as Kayak Session, Paddle World is an annual issue magazine released every spring covering literally all paddlesports—sea kayaking, stand up paddling, canoeing, recreational boating, kayak fishing, and more.

STAND UP PADDLE WORLD MAGAZINE

An annual special issue dedicated to Stand Up paddling

This is the newest water sport that has taken the world by storm. SUP World Mag is an annual special issue started in the spring of 2010 that covers nearly everything SUP has to offer: leisure, fitness, racing, family fun, touring, distance paddling, and a bit of surfing.

CANOE KAYAK MAGAZINE

The French-speaking Paddlesports Magazine.

Since 1970, Canoe Kayak Mag (CKM) has been covering the world of paddlesports with passion. It is the premier source of information in France, Canada, Switzerland, Belgium, and all French-speaking territories.

www.kayaksession.com
www.paddleworld.com
www.supworldmag.com
www.canoeKayakMagazine.com

**THE WORLD'S BIGGEST ONLINE PADDLESPORTS COMMUNITY
OVER 250.000 UNIQUE VISITORS EVERY MONTH!**

Dealers & Advertising enquiries: info@kayaksession.com

STANDS FOR INNOVATION SINCE 1987



artistic

www.taheoutdoors.com



Sea Kayak

Sea kayaking or touring is the sport of paddling on the open water of lakes, bays, and oceans. Touring can involve journeys ranging from a few hours to many weeks, along protected coastlines and inland lakes or out in the open sea. Sea kayaks are seaworthy small boats with a covered deck and the ability to incorporate a spraydeck to keep water from entering the boat. They are much longer than whitewater kayaks, offering cargo capacity, ease of straight-line paddling, and comfort for long journeys. Sea kayaks generally accommodate one or two paddlers together with room for camping gear, food, water and other supplies. Sea kayaks usually range in length from 11-18 ft/3.3m–5.5m for solo craft, and up to 25 ft/7.6m for tandem craft. Increasing the length of a kayak generally adds speed, which is useful for covering long distances. Longer kayaks are also less maneuverable, as turning quickly is not as important in open water. Sea kayaks provide an excellent way to get out on the water – for a day or a week, on familiar terrain or unknown territory, alone or with family and friends.

K1 COMPOSITE	22
K1 PLASTIC	28
K2 COMPOSITE	34
K2 PLASTIC	35
SURF SKI	36
PADDLES	38
PFDs	44
SPRAYDECKS	46

MADE FROM A COMBINATION OF CARBON, KEVLAR AND FIBERGLASS, THEY ARE LIGHTER THAN THEIR PLASTIC COUNTERPARTS BUT LESS DURABLE IN THE EVENT OF IMPACT.



TAHE MARINE REVAL MIDI PERFORMANCE - TAHE OUTDOORS

The Reval Midi Performance is a tough kayak ideal for all adrenaline seekers. The Midi is designed with rocker and upswept bow and stern to handle challenging conditions on the sea. The kayak deck comes equipped with two oval hatches, a mini-box in front and a day-hatch for easier entry into compartments. The Reval Midi is a medium volume kayak that is also well-suited for weekend-trips and shorter expeditions.

LENGTH: 520 CM/17'1" | WIDTH: 54 CM/21 1/4" | WEIGHT: OUTDOOR: 21-23 KG/46-51 LBS, OUTDOOR-ELITE: 21-23 KG/46-51 KG | MAX. CAP.: 178 KG/393 LBS | LEVEL: PERFORMANCE

[HTTP://WWW.TAHEOUTDOORS.COM](http://www.taheoutdoors.com)



NEW
2018

SKAGERRAK - LETTMANN

The Skagerrak is our new seakayak, designed either for tall and/or heavy kayakers, or for super long trips with tons of luggage. Although the "Skagerrak" is a kayak with lots of volume, it still sportive, with high directional stability but easy to carve and surf thanks to the innovative skeg rudder system invented by Lettmann. It combines the classical skeg's function with a rudder's advantages in a unique way. It provides the perfect way to get used to working with a skeg - but if you leave your personal comfort zone, you can easily use it as a wholesome rudder that makes it easier to navigate the kayak in rough conditions for beginners and experienced kayakers alike.

LENGTH: 555 CM/WIDTH: 58 CM | VOLUME: 375 L | WEIGHT: 26 KG DCS, 21 KG LCS | PADDLER WEIGHT RANGE: 110-165 KG | LEVEL: HIGH END

[HTTP://WWW.LETTMANN.DE](http://www.lettmann.de)



NEW
2018

ZEGUL BARA - TAHE OUTDOORS

The Zegul Bara is a brand new mid-sized sea kayak that has been missing in the Arrow range. This sea kayak can handle rough water and longer distances. It has good carrying capacity, is easily maneuverable and has a more solid platform. This model fits exactly in between of Nuka GT and Empower. It is designed with a roomy cockpit in mind. The kayak suits a wide range of paddlers who need a high performance touring and expedition kayak. Several storage compartments allow you to load up all your gear and the day hatch keeps your essentials close while on the water.

LENGTH: 525.6 CM/17'2" | WIDTH: 55.6 CM/22" | WEIGHT: A-CORE: 25-27 KG/55-60 LBS, 3D C-CORE: 20-22 KG/44-49 LBS, ROCK SOLID: 25-27 KG/55-60 LBS, FULL CARBON: 18-20 KG/39-44 LBS | MAX. CAP.: 156 KG/344 LBS | LEVEL: HIGH END

[HTTP://WWW.TAHEOUTDOORS.COM](http://www.taheoutdoors.com)

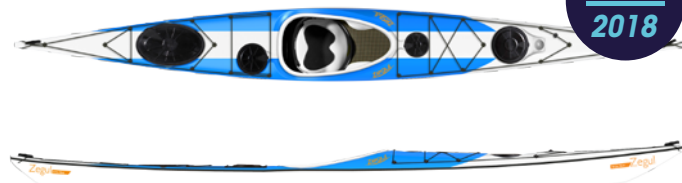

NEW
2018

ALASKA - WIGKAYAKS

The Alaska was designed for beginners. Stable and friendly, so you can enjoy your time on the water. Features: Wide-open V shaped bottom, two storage spaces with KajakSport Oy hatches, one small rubber cover in front of cockpit for mobiles or small cameras. KayakGear rudder system included.

LENGTH: 505 CM | WIDTH: 51 CM | WEIGHT: 26 KG | PADDLER WEIGHT RANGE: 70-90 KG | LEVEL: ENTRY LEVEL

[HTTP://WWW.WIGKAYAKS.COM](http://www.wigkayaks.com)



NEW
2018

NAJA - REBEL

The Naja is a greenlandic-inspired composite kayak, with close lineage to the Ilaga, but with an audacious spirit all its own. One of the essential design elements was "a kayak that many women will find themselves in and say, 'this fits me!?!'?" It is designed for people weighing 65 kilos and under, not over! This is perfect young and growing kayakers looking to experience a kayak that will challenge them to grow their skills!

LENGTH: 508 CM | WIDTH: 47 CM | WEIGHT: 14-15 KG | MAX. CAP.: 65 KG | LEVEL: HIGH END

[HTTP://WWW.REBELKAYAKS.COM](http://www.rebelkayaks.com)



NEW
2018

FALCON - PRIJON

A fast, fitness kayak for sporty and ambitious paddlers. Made for a morning workout on the lake, an after-work lap, or a quick session in between. Available in GRP or carbon-aramide, for a maximum of stiffness and the lowest possible weight. Equipped with our touring-seat system, fixed thigh pads, bungee deck rigging and adjustable foot-braces.

LENGTH: 505 CM | WIDTH: 55 CM | VOLUME: 360 L | WEIGHT: CA: 14 KGS, GRP: 17 KGS | WEIGHT RANGE: 60-90 KG | LEVEL: HIGH END

[HTTP://WWW.PRIJON.COM](http://www.prijon.com)



NEW
2018

INTREPID LV - STELLAR KAYAKS & SURF SKIS

The new Stellar Intrepid SI18LV is a British-style sea kayak with a hint of Greenland. The fully outfitted expedition kayak has three hatches, a retractable Kajak Sport skeg, deck lines, bungee and sealed bulkheads. Sized for the smaller to mid-sized paddler, the cockpit, seat and thigh braces are optimized to increase comfort and performance. The hull, with hard chines and some rocker, allows for play in surf, races, and rock gardens while the denied keel combined with modified water lines has increased the efficiency of the hull making a smooth paddling kayak that edges nicely. There is plenty of storage for multi-day trips and an integrated rudder tube for those that prefer using a rudder.

LENGTH: 514 CM | WIDTH: 53.2 CM | VOLUME: LOW VOLUME | WEIGHT: 18.3 KG | LEVEL: HIGH END | PADDLER WEIGHT RANGE: 60-90 KG | SIZES: LV - HV

[HTTP://WWW.STELLARKAYAKS.COM](http://www.stellarkayaks.com)



NEW
2018

CHILLI XL - WIGKAYAKS

Sea Kayaking is for everyone! The Chilli XL was built on regular Chilli model. Our idea was to make a kayak for bigger sized people. Features a U-shaped bottom, and offers a few material options.

LENGTH: 530 CM | WIDTH: 59 CM | WEIGHT: 26 KG | PADDLER WEIGHT RANGE: 100-130 KG | LEVEL: PERFORMANCE | SIZES: CHILLI (80-100 KG) | CHILLI XL (100-130 KG)

[HTTP://WWW.WIGKAYAKS.COM](http://www.wigkayaks.com)



NEW
2018

RÖDLÖGA HV - MELKER KAYAKS

Proudly introducing our latest innovation: The Melker Rödlöga - an easily maneuvered and playful sea kayak. Designed by award-winning engineer Magnus de Brito, together with Melker Kayaks' design-team, to meet our highest possible standards of sustainability, design and innovation, function and safety, and value-for-money. The kayak was built with rougher waters, currents and surf waves in mind - yet is stable and easily maneuvered in calmer waters - the perfect kayak to evolve with. FSC Bamboo Composite characteristics in combination with honeycomb structure make the kayak lighter, stiffer, more durable and less harmful to the environment. Melker Rödlöga is designed for skeg to aid tracking capabilities in cross winds. Enhance control even further with a responsive and retractable rudder (optional).

LENGTH: 500 CM | WIDTH: 54 CM | WEIGHT: 22.5 KGS | PADDLER WEIGHT RANGE: 70-105 KG | LEVEL: HIGH END | STORAGE: 20 L + 65 L + 105 L | COCKPIT SIZE: 88 CM X 48 CM

[HTTP://WWW.MELKERKAYAKS.SE](http://www.melkerkayaks.se)



BISKAYA SKEG PLUS - LETTMANN

The Biskaya is a solid sea going vessel. It will look after you in turbulent times, give dry rides over moderate waves and respond and turn on command. The curved profile of the middle hull section creates a fast and stable hull, while a good width gives the paddler confidence. The Biskaya is very light but built for open water and is therefore built to a high standard with full safety features throughout. To ensure your comfort internal adjustments include a moveable seat, back rest, adjustable thigh braces. Depending on your size, the Biskaya can be your multiday expedition boat, single day tourer or dynamic rockhopper/surfer. You can choose skeg or the innovative skeg rudder.

LENGTH: 535 CM, 537 CM, 540 CM | WIDTH: 53.5 CM, 54 CM, 56 CM | VOLUME: 295 L, 330 L, 360 L | WEIGHT: 19 KG, 20 KG, 20.5 KG | LEVEL: HIGH END | SIZES: 535 CM, 537 CM, 540 CM

[HTTP://WWW.LETTMANN.DE](http://www.lettmann.de)



ZEGUL VELOCITY - TAHE OUTDOORS

The Zegul Velocity is designed to be sporty and fast with slightly increased stability. It has good sea manners, a generous carrying capacity and the ability to go fast. With sleek and efficient shape, the Velocity is designed for paddlers that want to cover miles in rough water with the option to carry gear for a long haul or just workout with the empty boat and still maneuver effectively.

LENGTH: 508 CM | WIDTH: 47 CM | WEIGHT: 14-15 KG | MAX. CAP.: 65 KG | LEVEL: HIGH END

[HTTP://WWW.TAHEOUTDOORS.COM](http://www.taheoutdoors.com)



TAHE MARINE REVAL HV - TAHE OUTDOORS

The Reval HV is a high volume British style sea kayak designed for bigger paddlers. The Reval HV has a superb navigability and an extra degree of stability even in breaking waves and strong winds. The hull is designed with rocker and an upswept bow and stern to handle any challenging conditions at sea. The Reval HV is suitable for longer trips and expeditions where safety, comfort, carrying capacity and quality construction are essential!

LENGTH: 535 CM/17'7" | WIDTH: 60 CM/23½" | WEIGHT: OUTDOOR: 23.5-25.5 KG/52-56 LBS, OUTDOOR-ELITE: 23.5-25.5 KG/52-56 KG | MAX. CAP.: 155 KG/341 LBS | LEVEL: PERFORMANCE

[HTTP://WWW.TAHEOUTDOORS.COM](http://www.taheoutdoors.com)



TAHE MARINE WIND SOLO - TAHE OUTDOORS

The Wind Solo is one of the bestselling and popular models in Tahe Marine range. It is a fast and efficient kayak that is a joy to paddle. The Wind Solo features a shallow V-shaped hull which ensures fast acceleration, speed, and a nice balance between maneuverability and tracking. It suits for a wide range of kayakers with different skill levels. The Wind Solo is an excellent choice for exercise and longer expeditions.

LENGTH: 505 CM/16'7" | WIDTH: 54 CM/21¼" | WEIGHT: OUTDOOR: 22-24 KG/49-53 LBS, OUTDOOR-ELITE: 22-24 KG/49-53 KG | MAX. CAP.: 130 KG/287 LBS | LEVEL: HIGH END

[HTTP://WWW.TAHEOUTDOORS.COM](http://www.taheoutdoors.com)



ZEGUL GREENLAND T - TAHE OUTDOORS

The Zegul Greenland T is a classic Greenland style kayak with a slightly roomier design suitable for longer day trips, without sacrificing the true characteristics of the famous Greenland kayaks. The Greenland T is specially developed for paddlers wanting a classic Greenland style kayak, but with more storage room and a slightly roomier cockpit for longer outings. The Greenland T is a low volume kayak that is exceptionally responsive. The kayak has a hard chine all the way along the V-bottomed hull and a high rocker to ease maneuvers. A rather low volume front deck helps you with forward rolls and the low back deck helps with easy laid-back rolls.

LENGTH: 540 CM/17'7" | WIDTH: 54 CM/21¼" | WEIGHT: A-CORE: 22-24 KG/49-53 LBS, 3D C-CORE: 18-20 KG/40-44 LBS, ROCK SOLID: 22-24 KG/49-53 LBS, FULL CARBON: 16-18 KG/35-40 LBS | MAX. CAP.: 135 KG/298 LBS | LEVEL: HIGH END

[HTTP://WWW.TAHEOUTDOORS.COM](http://www.taheoutdoors.com)



ZEGUL ARROW PLAY MV - TAHE OUTDOORS

The Arrow Play MV is a performance sea kayak, developed specially for maneuvering and playing in the sea. It is also an excellent kayak for day trips and extended overnight getaways. The hull has significant rocker and volume in the bow to avoid diving when riding down the waves. The mid-section has a slightly rounded profile making it very smooth form edge to edge. This, combined with the hard chines, make the Play a joy to paddle whether you enjoy the rough stuff or just want a sea kayak that responds instantly to your moves.

LENGTH: 517 CM/17'0" | WIDTH: 53.5 CM/21" | WEIGHT: A-CORE: 23-25 KG/51-55 LBS, 3D C-CORE: 19-21 KG/42-46 LBS, ROCK SOLID: 23-25 KG/51-55 LBS, FULL CARBON: 16-18 KG/35-40 LBS | MAX. CAP.: 150 KG/331 LBS | LEVEL: PERFORMANCE

[HTTP://WWW.TAHEOUTDOORS.COM](http://www.taheoutdoors.com)



ZEGUL ARROW EMPOWER - TAHE OUTDOORS

The Empower is a full-bodied sea kayak made for long trips and expeditions. The Empower is surprisingly agile and, despite its length, has a very nice glide. Empower acts almost like a play boat when put on edge. The Empower kayak has soft chines and a long water line. The hull's profile is rounded and the rocker is moderate to handle big seas. The four hatches are all beautifully recessed into the deck and pack with ease for extended trips or just for a weekend getaway.

LENGTH: 566 CM/18'3" | WIDTH: 53 CM/21" | WEIGHT: A-CORE: 26-28 KG/57-62 LBS, 3D C-CORE: 20-22 KG/44-49 LBS, ROCK SOLID: 26-28 KG/57-62 LBS, FULL CARBON: 18-20 KG/39-44 LBS | MAX. CAP.: 178 KG/393 LBS | LEVEL: HIGH END

[HTTP://WWW.TAHEOUTDOORS.COM](http://www.taheoutdoors.com)



NORSE DUVA - NORSE KAYAKS

The Norse Duva is a vacuum molded composite kayak with a rudder and two bulkheads. The kayak is a steady and safe sea kayak very suited for beginners as well as more experienced paddlers. With its adjustable backrest and ideal comfortable seat, the kayak gives great stability. The Duva has excellent tracking and is easy to handle.

LENGTH: 498 CM | WIDTH: 58 CM | VOLUME: 285 L | WEIGHT: 23 KGS | WEIGHT RANGE: 60-90 KG | MAX. CAP.: 120 KG | LEVEL: HIGH END

[HTTP://WWW.NORSEKAYAKS.COM](http://www.norsekayaks.com)



SKINNER - LETTMANN

Greenland meets Moers. The entirely new hull-design makes our Skinner the innovation in the construction of Greenland kayaks. The fun begins with getting in the spacious cockpit area! No more struggles getting into the kayak! With its flat silhouette and long stems, the fun only ends - probably too soon - getting out of the boat after the perfect day of paddling. The slender bow cuts elegantly through the water, the rounded U-frame in the waist guarantees high stability. For light paddlers the Skinner is suitable even for long trips with lots of luggage. Heavy paddlers love the Skinner for daytrips or the daily training run on nearby waters. Comes with the option to install our one-of-a-kind rudder-skeg in the Expedition model: (also installed in our Biskaya and Skagerrak).

LENGTH: 560 CM | WIDTH: 54 CM | VOLUME: 287 L | WEIGHT: 25 KG DCS, 20 KG LCS
| PADDLER WEIGHT RANGE: 90-125 KG | LEVEL: HIGH END

[HTTP://WWW.LETTMANN.DE](http://www.lettmann.de)



NORSE FREYJA - NORSE KAYAKS

Designed for the smaller paddler, the Freyja features a 550 cm length and a width of 55 cm. It has a V-shaped hull that contributes to Freyja's fast speed and excellent tracking. The accessible day hatch behind the cockpit gives access to one of the Freyja's three bulkheads. All hatches are watertight and easy to open in all conditions. The comfortable seat with adjustable backrest makes staying out on the waters for hours a real pleasure.

LENGTH: 550 CM | WIDTH: 55 CM | VOLUME: 253 L | WEIGHT: 23 KGS | WEIGHT RANGE: 50-75 KG | MAX. CAP.: 95 KG | LEVEL: HIGH END

[HTTP://WWW.NORSEKAYAKS.COM](http://www.norsekayaks.com)

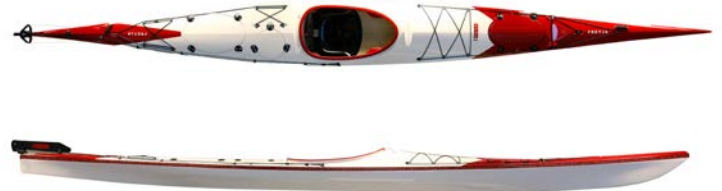

VÄDERÖ BAMBOO COMPOSITE MV/HV - MELKER KAYAKS

Melker Väderö is already a proven success in its home market, Sweden! Tested by Outside Magazine to rave reviews: "...Innovation, value for money and design in a perfect combination - a potential bestseller..." the Melker Väderö is a secure and stable allrounder for novice and intermediate paddlers - a kayak to enjoy and evolve with for a very long time. The Väderö has a timeless design and benefits from the FSC Bamboo Composite characteristics in combination with a honeycomb structure. This makes the kayak lighter, stiffer, and more durable. The foredeck on High Volume version (HV) is ~2 cm higher and the fitted cockpit is slightly larger, offering convenience during entry and exit for larger paddlers.

LENGTH: 520 CM | WIDTH: 58 CM | WEIGHT: 24 KGS | PADDLER WEIGHT RANGE: 50-85 KG (MV) 75-110 KG (HV) | SIZES: MV, HV | LEVEL: HIGH END | STORAGE: 75L +115 L

[HTTP://WWW.MELKERKAYAKS.SE](http://www.melkerkayaks.se)



ULVÖN LV - MELKER KAYAKS

Melker Ulvön takes the concept of sustainability, design and innovation, function and safety, and value-for-money even further and introduces a serious expedition kayak with a playful character. Highly inspired by surfski and surfboard design, with the large volume in the bow, the kayak offers an exceptional performance catching bigger waves and swells. The kayak's playfulness shows itself in the strongly turned freeboards and refined curves, which gives the kayak a great end stability and maneuverability, offering responsive and comfortable carving turns. The extended waterline gives excellent glide and high speed with very little effort. The FSC Bamboo Composite characteristics make the Ulvön lighter, stiffer, more durable, and less harmful to the environment. Comes with dual color deck, skeg (optional rudder), day-hatch with cup, backrest, glassed in pedals, soft seat and padded thigh braces.

LENGTH: 500 CM | WIDTH: 51.5 CM | WEIGHT: 22.5 KGS | PADDLER WEIGHT RANGE: 50-85 KG | LEVEL: HIGH END | STORAGE: 18 L + 65 L + 115 L | COCKPIT SIZE: 88 CM X 48 CM

[HTTP://WWW.MELKERKAYAKS.SE](http://www.melkerkayaks.se)



TROSSÖ : BAMBOO COMPOSITE - MELKER KAYAKS

The Melker Trossö is a playful and responsive allrounder even for novice paddlers; a kayak that evolves with your skills. The FSC Bamboo Composite characteristics make the kayak lighter, stiffer, and more durable. The flat V-shaped bottom offers great stability and creates an amazingly smooth, fast and fun kayak for everyone. Well-balanced rocker offers great control and maneuverability even in tougher conditions. Easily accessed dayhatch placed on the foredeck and two big hatches placed in the bow and aft offer great space for overnight adventures. The spacious cockpit is arranged for excellent comfort and convenience during entry and exit, even for larger paddlers. Bamboo Composite configuration comes with: Bamboo composite layup with honeycomb in the hull, dual color deck, skeg (optional rudder), dayhatch with cup, backrest, glassed in pedals, soft seat and padded thigh braces.

LENGTH: 503 CM | WIDTH: 58 CM | WEIGHT: 23 KGS | PADDLER WEIGHT RANGE: 60-110 KG | LEVEL: HIGH END | STORAGE: 75L +115 L

[HTTP://WWW.MELKERKAYAKS.SE](http://www.melkerkayaks.se)



ULVÖN HV - MELKER KAYAKS

Melker takes the concept of sustainability, design and innovation, function and safety, and value-for-money even further with the Ulvön, a serious expedition kayak with a playful character. Highly inspired by surfski characteristics and surfboard design, with large volume in the bow, the kayak offers an exceptional performance catching bigger waves and swells. The kayak's playfulness shows in the strongly turned freeboards and refined curves, which gives great end stability and maneuverability for responsive and comfortable carving turns. The extended waterline gives an excellent glide and high speed with very little effort. The FSC Bamboo Composite characteristics make the Ulvön lighter, stiffer, more durable and less harmful to the environment. Comes with dual color deck, skeg (optional rudder), day-hatch with cup, backrest, glassed in pedals, soft seat and padded thigh braces.

LENGTH: 530 CM | WIDTH: 53.5 CM | WEIGHT: 24.5 KGS | PADDLER WEIGHT RANGE: 75-110 KG | LEVEL: HIGH END | STORAGE: 20 L + 75 L + 135 L | COCKPIT SIZE: 86 CM X 50 CM

[HTTP://WWW.MELKERKAYAKS.SE](http://www.melkerkayaks.se)



RÖDLÖGA LV - MELKER KAYAKS

Proudly introducing our latest innovation: The Melker Rödlöga - an easily maneuvered and playful sea kayak. Designed by award-winning engineer Magnus de Brito, together with Melker Kayaks' design-team, to meet our highest possible standards of sustainability, design and innovation, function and safety, and value-for-money. The kayak was built with rougher waters, currents and surf waves in mind - yet is stable and easily maneuvered in calmer waters - the perfect kayak to evolve with. FSC Bamboo Composite characteristics in combination with honeycomb structure make the kayak lighter, stiffer, more durable and less harmful to the environment. Melker Rödlöga is designed for aid tracking capabilities in cross winds. Enhance control even further with a responsive and retractable rudder (optional).

LENGTH: 480 CM | WIDTH: 52 CM | WEIGHT: 21.5 KGS | PADDLER WEIGHT RANGE: 45-80 KG | LEVEL: HIGH END | STORAGE: 18 L + 60 L + 100 L | COCKPIT SIZE: 88 CM X 48 CM

[HTTP://WWW.MELKERKAYAKS.SE](http://www.melkerkayaks.se)



NORSE BYLGJA - NORSE KAYAKS

This is a hardchine kayak with a firm skeg. The Bylgja tracks extremely well in all conditions and turns on a dime. As with all our sea kayaks, the Bylgja's hull is reinforced with aramid all the way through her keel. In addition to this, the chines have also been reinforced to take a beating. This kayak has three bulkheads.

LENGTH: 520 CM | WIDTH: 55 CM | VOLUME: 350 L | WEIGHT: 24 KGS | WEIGHT RANGE: 60-110 KG | MAX. CAP.: 140 KG | LEVEL: HIGH END

[HTTP://WWW.NORSEKAYAKS.COM](http://www.norsekayaks.com)



420 SPORT - WIGKAYAKS

With the 420 Sport, we've taken care of everything, so you can simply kayak. Low size, low weight. Material options. Rudder system included. Two large storage spaces, one 15-cm day hatch.

LENGTH: 420 CM | WIDTH: 61 CM | WEIGHT: 20 KG | PADDLER WEIGHT RANGE: 70-90 KG | LEVEL: PERFORMANCE

[HTTP://WWW.WIGKAYAKS.COM](http://www.wigkayaks.com)



EPSILON C300 - BOREAL DESIGN

This stable and predictable craft works with a wide variety of paddlers. Those with long legs or natural curves will delight in its spacious cockpit. A rudder, ample deck bungees, and a full complement of deck safety lines are placed strategically to maximize your storage. Boreal Design has invested in high quality materials in all three constructions. Our bulkhead installation is famous for being reliable. With our easily adjustable foot sliders, the Epsilon accommodates a wide size range of paddlers. The Epsilon is a smooth, predictable and stable craft. Even in rougher water the ride is quite dry. Load up for a couple weeks and enjoy the speed of the Epsilon. Simply a delightful kayak to paddle while being able to count on its dependability! This versatile series is available in three sizes - making it accessible to any sized paddler - and available in rotomolded plastic, thermoformed ABS or composite construction.

LENGTH: 17'5/4.9 M | WIDTH: 24.25"/61.6 CM | VOLUME: 119 G/450 L | WEIGHT: 71.2 LBS/32.3 KG | PADDLER WEIGHT RANGE: 200-300 LBS/91-136 KG MAX CAP.: 340 LBS/155 KG | LEVEL: HIGH END

[HTTP://WWW.BOREALDESIGN.COM](http://www.borealdesign.com)



EPSILON 100 - BOREAL DESIGN

The Epsilon 100 is the smallest of this stable and predictable series. A rudder, ample deck bungees, and a full complement of deck safety lines are placed strategically to maximize your storage. Boreal Design has invested in high quality materials in all three constructions. Our bulkhead installation is renowned for being reliable. The Epsilon is a smooth, predictable and stable craft. Even in rougher water the ride is quite dry. Load up for a week-long trip and enjoy the speed of the Epsilon. Simply a delightful kayak to paddle knowing you can count on its dependability! This versatile series is available in three sizes – making it accessible to any sized paddler – and available in rotomolded plastic, thermoformed ABS or composite construction.

LENGTH: 16'5/5 M | WIDTH: 22.5"/57.2 CM | VOLUME: 91 G/345 L | WEIGHT: PLASTIC HDPE: 67.9 LBS/30.8 KG | LEVEL: HIGH END | COCKPIT: 16" X 31" (41 X 79 CM) | PADDLER WEIGHT RANGE: 90 - 190 LB/41 TO 73 KG

[HTTP://WWW.BOREALDESIGN.COM](http://www.borealdesign.com)



EDGE 14.5 - RIOT KAYAKS

With its slender bow and slim deck profile, the rudder equipped Edge 14.5 is where elegance and efficiency meet. It has just the right amount of chine and keel to make it track well, yet has a swift and versatile character. And to top it all off, it has most of the features serious sea kayakers call their own packed into a smaller package.

LENGTH: 14'6/443 CM | WIDTH: 21.6" | WEIGHT: 60.9 LBS/27.6 KG | COCKPIT: 19.5" X 36.5" (50 X 93 CM) | MAX. CAP.: 325 LB/147 KG | LEVEL: HIGH END

[HTTP://WWW.RIOTKAYAKS.COM](http://www.riotkayaks.com)



EPSILON P200 - BOREAL DESIGN

This stable and predictable craft works with a wide variety of paddlers and the 200 size is the most called upon for outfitters and rental operators for clients. A rudder, ample deck bungees, and a full complement of deck safety lines are placed strategically to maximize your storage. Boreal Design has invested in high quality materials in all three constructions. Our bulkhead installation is renowned for being reliable. The Epsilon is a smooth, predictable and stable craft. Even in rougher water the ride is quite dry. Load up for a couple weeks and enjoy the speed of the Epsilon. No doubt about it, the Epsilon 200 is a predictable kayak that you can count on! This versatile series is available in three sizes – making it accessible to any sized paddler – and available in rotomolded plastic, thermoformed ABS or composite construction.

LENGTH: 17'5.2 M | WIDTH: 23.5"/59.7 CM | VOLUME: 110 G/415 L | WEIGHT: 68.8 LBS/31.2 KG | PADDLER WEIGHT RANGE: 140-225 LBS/64-102 KG | MAX CAP.: 295 LBS/134 KG | LEVEL: HIGH END

[HTTP://WWW.BOREALDESIGN.COM](http://www.borealdesign.com)



BAFFIN 3 - BOREAL DESIGN

The Baffin 3 is the big guys cruising machine, designed to fit long legs with ease! Its unique hull design provides paddlers with a lively yet stable boat compared to other Greenland style kayaks. The three models in the series are well suited for a wide range of paddlers who demand immediate control and predictability. The generous sized opening of the hatch and storage volume allows paddlers to load up adequate amounts of gear for up to two weeks, while the day hatch keeps your essentials handy on the water. The Baffin comes with a full complement of deck rigging and a keyhole shaped comfortable cockpit. This versatile series makes choosing a kayak a breeze. There are three different sizes, each available in rotomolded plastic, thermoformed ABS or composite construction

LENGTH: 17'5.2 M | WIDTH: 23.75" | VOLUME: 109 G | WEIGHT: 69.9 LBS/31.7 KG | COCKPIT: 16.5" X 31" (42 X 79 CM) | PADDLER WEIGHT RANGE: 200 - 300 LB/91 TO 136 KG | LEVEL: HIGH END

[HTTP://WWW.BOREALDESIGN.COM](http://www.borealdesign.com)



CONFLUENCE
OUTDOOR



Kayak & SUP Distributors Wanted

Confluence Outdoor (www.confluenceoutdoor.com), makers of Wilderness Systems, Perception, Dagger, Mad River Canoe, Adventure Technology paddles, Harmony Gear accessories, and Boardworks is seeking ambitious distributors around southern Europe and Mediterranean markets, China and South East Asia, and Latin America to share in the growth of this exciting business. Prospective partners should have strong understanding of the Paddle Sports market and knowledge of dealer networks for Kayaks or Stand-Up Paddleboards. Potential distributors must have the financial capability to support growth.

Interested parties please send applications with company information to: International@kayaker.com

PaddleWorld

THE INTERNATIONAL PADDLE CULTURE MAGAZINE

SEA KAYAK | CANOE | SIT ON TOP | STAND UP
BOATING | OUTRIGGERS | REC | SURF SKI

PADDLEWORLD.COM | FACEBOOK/PADDLEWORLD | #PADDLEWORLD



HEAVIER THAN COMPOSITE BOATS, BUT OFFERING MORE VARIED USE AND MORE DURABILITY IN THE EVENT OF IMPACT.



ADVENTURE - HANGZHOU KUDO OUTDOORS, LTD

Day tourers need the Adventure! The Adventure is perfect for entry-level sea kayakers. The hull is wide and flat enough to ensure maximum stability. The padded seat and folding backrest provide massive comfort. The easy to adjust footrest and rudder makes day touring great fun. Two hatches offer good storage. The large cockpit size and distance between the seat and footrest make the Adventure popular among most future pros. Additionally, the Adventure comes with fishing rod holders so you may fish!

LENGTH: 455 CM | WIDTH: 55 CM | VOLUME: 120 L | WEIGHT: 26 KG | PADDLER WEIGHT RANGE: 40 KG - 100 KG | LEVEL: ENTRY LEVEL | COCKPIT: 78 CM X 41 CM X 33 CM

[HTTP://WWW.KUDOUTDOORS.COM](http://www.kudoutdoors.com)



VALKYRIE - PYRANHA

The Valkyrie is a sea kayak designed for speed; whether you use that speed to take on more extensive open water crossings and expeditions, to challenge a circumnavigation record, or just to inject a touch more adrenaline into your day trips is up to you. A narrow, vertical bow maintains maximum waterline length whilst slicing cleanly through the water, creating a clean path for the rest of the kayak's hull to follow efficiently; added benefits of this shape are increased bow hatch volume, and a more engaged hull at the bow to counteract windage. P&H Kayak Sail System ready.

LENGTH: 539 CM | WIDTH: 53 CM | LEVEL: HIGH END

[HTTP://WWW.PYRANHA.COM](http://www.pyranha.com)



MEZZO STANDARD - RTM

The Mezzo is easy to maneuver and compact. It allows a playful approach to the touring kayak, on the calm waters, seashore, and coasts. This new kayak combines comfort, stability, and glide, regardless of the size of the paddler. Its large cockpit makes embarkation and disembarkation easier. The seat is particularly comfortable with a wide, ergonomic and foldable backrest. The kayak is fitted with a built-in compartment on the rear deck, to carry the personal belongings of the paddler. Bungees hold the PE cover in place.

LENGTH: 360 CM/11.8' | WIDTH: 67 CM/26.3" | WEIGHT: 25 KG/55 LBS | MAX. CAP.: 120 KG/265 LBS | LEVEL: ENTRY LEVEL

[HTTP://WWW.RTMKAYAKS.COM](http://www.rtmkayaks.com)



HYDRA - WAVE SPORT

The all-new Hydra from Wave Sport is a feature-rich sporty tourer set to turn heads - its sleek, stylish lines only hint at the speed and performance screaming to be unleashed! A game-changing complex hull shape and rocker profile propels the Hydra into an arena of its own. This is Touring: Wave Sport style! Like a sea monster from the deep, the Hydra possesses plenty of attitude and can certainly hold its own in the big stuff. Riding high over waves and offering plenty of stability - the Hydra will let you rule the waves. But don't be scared... the many heads of the Hydra make it a multifaceted platform for tour or play. The Hydra's caring nature yearns to look after the occasional traveller still finding their feet in the world of kayak touring.

LENGTH: 452 CM | WIDTH: 60 CM | WEIGHT: 25 KG | MAX. CAPACITY: 140 KG | LEVEL: HIGH END

[HTTP://WWW.WAVESPORT.COM](http://www.wavesport.com)



CASTINE 140 - OLD TOWN

Castine is a coastal Maine community known for its rich heritage of boat building, fishing and for being the home of the Maine Maritime Academy. The Old Town Castine pays tribute to the area's rich history by offering the comfort and feel of a custom-built boat. Add the ACS2, the most comfortable seat in the world, and you'll feel like you are floating on a cloud all day long.

LENGTH: 4.3 M/14' | WIDTH: 62.9 CM/24.75" | WEIGHT: 24 KG/53 LBS | MAX. CAPACITY: 170 KG/375 LBS | LEVEL: HIGH END | SIZES: 135, 140, 145

[HTTP://WWW.OLDTOWNTOURING.COM](http://www.oldtowntouring.com)



TSUNAMI 145 - WILDERNESS SYSTEMS

An icon is reimagined in the all-new Tsunami. The aesthetics of the new Tsunami inspire performance and exploration with modern deck lines, while a focus on improving the paddler's experience sees new features incorporated into the design – two removable mesh deck storage bags are perfect for stowing close-at-hand items, and an under-deck storage area provides another alternative for staging your favorite beverage. Small changes with big effects have also been integrated into the hull – the flared sidewalls and increased volume above the waterline have been improved to provide more confidence and stability, while the longer waterline has increased speed and efficiency.

LENGTH: 442 CM/14.6' | **WIDTH:** 65 CM/25.5" | **WEIGHT:** 25 KG/56 LBS | **MAX. CAP.:** 159 KG/350 LBS | **LEVEL:** ENTRY LEVEL | **SIZES:** TSUNAMI 125, TSUNAMI 140, TSUNAMI 145

[HTTP://WWW.WILDERNESSSYSTEMS.COM](http://www.wildernesssystems.com)



SUPREME - HANGZHOU KUDO OUTDOORS, LTD

The Supreme was born for the pros. You feel safe and satisfied even on long trips. Pros will love it! The Supreme's hull is quite slim and straight, ideal for speed. The skeg cord is fully length covered with smooth pipe. Four hatches can store as many trip necessities as possible. All foam is 100% waterproof and well glued. A compass can be set in front, and a ball makes resting your paddle easy.

LENGTH: 524 CM | **WIDTH:** 54 | **WEIGHT:** 28 KG | **LEVEL:** PERFORMANCE

[HTTP://WWW.KUDOOUTDOORS.COM](http://www.kudooutdoors.com)



JURA MV TRILITE - VENTURE KAYAKS

Whether you're progressing into sea kayaking from adventure touring, or being introduced straight to the sea, the Jura will look after you during your first paddle strokes, yet has all the performance and features you'll need to continue well beyond them. New for 2018: the Jura is now available in TriLite, a construction derived from the hugely popular CoreLite X and offering increased hull stiffness at a reduced weight.

LENGTH: 490 CM | **WIDTH:** 56 CM | **VOLUME:** 245 L | **WEIGHT:** 24 KG | **PADDLER WEIGHT RANGE:** <110 KG | **LEVEL:** PERFORMANCE | **SIZE:** HV SIZE ALSO AVAILABLE

[HTTP://WWW.VENTUREKAYAKS.COM](http://www.venturekayaks.com)



ZEGUL BARA PE - TAHE OUTDOORS

The Zegul Bara PE is a mid-sized sea kayak that can handle rough water and longer distances. It has good carrying capacity, is easily maneuverable and has a more robust platform. It is designed keeping a roomy cockpit in mind. The kayak suits a wide range of paddlers who need a high performance touring and expedition kayak. Several storage compartments allow you to load up all your gear and the day hatch keeps your essentials close while on the water.

LENGTH: 525.6 CM/17'2 | **WIDTH:** 55.6 CM/22" | **WEIGHT:** 27-29 KG/59-63 LBS, **MAX. CAP.:** 150 KG/331 LBS | **LEVEL:** PERFORMANCE

[HTTP://WWW.TAHEOUTDOORS.COM](http://www.taheoutdoors.com)



ZEGUL ARROW NUKA GT MV PE - TAHE OUTDOORS

The Arrow Nuka GT MV PE is relatively short but has a very effortless glide and great acceleration. The Nuka GT MV PE has a rounded hull for less resistance and a less-wet surface making it glide very well through the water. The Arrow Nuka GT MV PE is a touring kayak with a practical deck line layout. The rear hatch is oval, making it easy to load for overnight trips. The GT MV PE has less rocker and more raking bow and stern, which increases the waterline when loaded.

LENGTH: 505 CM/16'7 | **WIDTH:** 52 CM/20½" | **WEIGHT:** 26-28 KG/57-61 LBS | **MAX. CAP.:** 145 KG/320 LBS | **LEVEL:** PERFORMANCE | **COCKPIT:** 80 x 41 CM/34¼" x 16"

[HTTP://WWW.TAHEOUTDOORS.COM](http://www.taheoutdoors.com)



TAHE MARINE OCEANSPIRIT - TAHE OUTDOORS

The OceanSpirit PE has soft chines and a V-shape hull which makes it easy to handle in the waves. It is a great kayak for general touring, current play, rolling or even moderate open ocean travel and is an excellent choice for a range of paddler sizes with different skill levels. The deck is equipped with one round, one oval and a round day-hatch in order to easily pack your gear. The OceanSpirit is meant for paddlers, who appreciate a quality product that comes at an affordable price.

LENGTH: 519 CM/17' | **WIDTH:** 58 CM/23" | **WEIGHT:** 27-29 KG/59-64 LBS | **MAX. CAP.:** 135 KG/298 LBS | **LEVEL:** PERFORMANCE | **COCKPIT:** 88 X 44 CM/34¾" X 17½"

[HTTP://WWW.TAHEOUTDOORS.COM](http://www.taheoutdoors.com)



EXPRESSION 15 - PERCEPTION KAYAKS

Scenic lakes and coastal swells can be equally exhilarating... no matter where your outdoor aspirations lie, if you want to experience them to the fullest, the Expression range will take you there. Packed with charisma and boasting exceptional traits for their size, they'll fuel your passion for paddling with fast acceleration and an impressive top speed. Maximum forward efficiency is balanced with responsive control that will inspire you to explore new waters. Available in three sizes: Expression 11 / 14 / 15.

LENGTH: 456 CM | WIDTH: 61 CM | WEIGHT: 26 KG | MAX. CAPACITY: 140 KG | LEVEL: PERFORMANCE | SIZES: EXPRESSION 11, 14, 15

[HTTP://WWW.PERCEPTIONKAYAKS.COM](http://www.perceptionkayaks.com)



BURAN 430 - ROTO ATTIVO

BURAN 430 a modern sea kayak with a shorter hull for added maneuverability and more rocker for greater secondary stability and easier turning. Available in three different versions: The Buran Basic, The Buran Weekend, and the Buran Expedition.

LENGTH: 430 CM | WIDTH: 60 CM" | WEIGHT: 21 - 23 KG | DEPTH: 27 CM

[HTTP://WWW.ROTOATTIVO.EU](http://www.rototattivo.eu)



BURAN 488 - ROTO ATTIVO

The Buran 488 is the kayak for tall and/or heavy paddlers - or those with limited mobility. The Buran 488 features an XL cockpit for easy entry and exit, and is high volume with extreme load capacity. Plenty of space - especially in the leg and foot area- make this kayak comfortable for those who need more room. Accommodates even foot size 47! Very stable and fast - just like the shorter version. In the rear, a newly developed feature - a multifunctional insert - is easily upgradeable for a rudder. Useable for a drainplug or a rudder sleeve.

LENGTH: 488 CM | WIDTH: 63 CM" | WEIGHT: 26 - 29 KG | DEPTH: 27 CM

[HTTP://WWW.ROTOATTIVO.EU](http://www.rototattivo.eu)



TIWOK EVO - DAG

Stable, elegant and speedy, the Tiwok evolves toward better comfort thanks to the new Hi-Class Seat and Backrest and a larger cockpit. All size paddlers can now enjoy day trips or excursions on the sea, lakes, and rivers thanks to this polyvalent kayak. Maximum recommended paddler weight: 95 kg. A 63-liters watertight front compartment is accessible through one hatch. A watertight 120-liters rear compartment is accessible through another hatch. The Tiwok Evo is constructed of a tri-layered polyethylene sandwich, consisting of two layers of linear high-density PE and a low density foamed PE foam core.

LENGTH: 440 CM/14.4' | WIDTH: 60 CM/23.6" | WEIGHT: 26 KG/57 LBS | MAX. CAP.: 130 KG/286 LBS | LEVEL: ENTRY LEVEL

[HTTP://WWW.DAG-KAYAK.COM](http://www.dag-kayak.com)



BOLERO - ISLANDER KAYAKS

A classic touring kayak that is fast enough to cover distance, yet stable and easy to paddle. The rounded hull inspires confidence, and the drop-down skeg will help keep you paddling straight in choppy water. The accessible, comfortable cockpit includes multiple storage options, making the Bolero our go-to touring kayak for inland or coastal adventures.

SIZES: 14, 15 | LENGTH: 426 CM, 455 CM | WIDTH: 62 CM, 63 CM | WEIGHT: 23 KG, 26 KG | MAX. CAP.: 130 KG, 145 KG | LEVEL: HIGH END

[HTTP://WWW.ISLANDERKAYAKS.COM](http://www.islanderkayaks.com)



JOURNEY - JACKSON KAYAKS

Designed for the touring paddlers seeking to champion themselves into the next level of their adventures. The Journey offers speed, stability and safety for paddlers looking to push their adventures to great heights. This kayak utilizes best-in-class design techniques for edge control, comes Smart Rudder ready, and is equipped with top of the line, whitewater inspired outfitting for comfort and customized fit. Whether paddling for an afternoon or several days - the Journey will take you on an adventure.

LENGTH: 14' | WIDTH: 25" | WEIGHT: 61 LBS | PADDLER WEIGHT RANGE: 90-310 LBS | LEVEL: PERFORMANCE

[HTTP://WWW.JACKSONKAYAK.COM](http://www.jacksonkayak.com)



SCORPIO MKII HV CLX - P&H SEA KAYAKS

With the Scorpio MKII HV in CoreLite X, those needing a larger boat won't have to put up with something that's excessively heavy. CoreLite X construction brings the Scorpio MKII's performance closer to that of the Cetus, its composite brother. The reduced weight and greater stiffness is noticeable straight away, but you'll really come to appreciate it when every last bit of energy counts. Increased durability means you can explore rocky coastlines and shallow bays with absolute confidence and enjoy a reliable and responsive working platform with an impressive lifespan. Rental Centers can give clients something fun and progression friendly without excessive fleet replacement or maintenance costs. With a whole plethora of features such as recesses for secure split paddle storage and the revolutionary Skudder system to take a kayak sail mast foot, no other polyethylene sea kayak on the market comes as ready for adventure as this.

**LENGTH: 535 CM | WIDTH: 61 CM | VOLUME: 344 L | WEIGHT: 29.5 KG |
PADDLER WEIGHT RANGE: 75 - 135 KG | MAX. CAP.: 135 KG | LEVEL: HIGH END**

[HTTP://WWW.PHSEAKAYAKS.COM](http://www.phseakayaks.com)



DELPHIN 155 MKII CLX - P&H SEA KAYAKS

The Delphin MKII 155 advances the milestone modern sea kayak design of the Delphin to include a much-requested day hatch, providing a dedicated, quick-access hatch for safety gear, or allowing those embarking on longer expeditions to separate their kit appropriately. Other key advancements include the relocation of the skeg slider to the deck, and re-profiling of the cockpit for increased comfort. The P&H Delphin MKII 155 in CoreLite X is the absolute pinnacle of modern polyethylene sea kayak design; go rule the waves.

**LENGTH: 485 CM | WIDTH: 57 CM | VOLUME: 267 L | WEIGHT: 25.5 KG |
PADDLER WEIGHT RANGE: 65 - 125 KG | MAX. CAP.: 125 KG | LEVEL: HIGH END**

[HTTP://WWW.PHSEAKAYAKS.COM](http://www.phseakayaks.com)



STRATOS - DAGGER KAYAKS

The Stratos is a high performance ocean tourer, optimised for the paddler who wants an easy ride. Smooth and forgiving for the new paddler to learn, with performance characteristics that experts will relish, the Stratos has been developed for stability and predictability even in rough or moving water.

**SIZES: 14.5 S, 14.5 L | LENGTH: 440 CM, 442 CM | WIDTH: 60 CM, 64 CM |
WEIGHT: 24 KG, 25 KG | MAX. CAP.: 125 KG, 136 KG | LEVEL: HIGH END**

[HTTP://WWW.DAGGER.COM](http://www.dagger.com)



BAFFIN T2 - BOREAL DESIGN

The Baffin is built for the rigors of rough seas. A skeg series with a long and favorable history in the Boreal Design line up, the Baffin's reverse chine and distinctive upswept bow and stern provides paddlers with a lively yet stable boat compared to other Greenland style kayaks. Generous sized hatch openings allow paddlers to load plenty of supplies for long missions while the easily accessible day hatch keeps essentials handy. Available in three sizes, the new thermoformed ABS model reduces weight, increases durability and performance glide, making it a great upgrade for any kayaker.

LENGTH: 17 FEET | WIDTH: 23 IN | VOLUME: WEIGHT: 55 LBS | LEVEL: HIGH END

[HTTP://WWW.BOREALDESIGN.COM](http://www.borealdesign.com)



EPSILON P100 - BOREAL DESIGN

The Epsilon P100 is the smallest of this stable and predictable series. A rudder, ample deck bungees, and a full complement of deck safety lines are placed strategically to maximize your storage. Boreal Design has invested in high quality materials in all three constructions. Our bulkhead installation is renowned as being reliable. The Epsilon is a smooth, predictable and stable craft. Even in rougher water the ride is quite dry. Load up for a week-long trip and enjoy the speed of the Epsilon. Simply a delightful kayak to paddle knowing you can count on its dependability! This versatile series is available in three sizes – making it accessible to any sized paddler – and available in rotomolded plastic, thermoformed ABS or composite construction.

**LENGTH: 16'5/5M | WIDTH: 22.5 1/2" | VOLUME: 91 G/345 L | WEIGHT: 67.9 LBS/30.8 KG |
PADDLER WEIGHT RANGE: 90-190 LBS/41-73 KG | MAX. CAP.: 240 LBS/109 KG |
LEVEL: HIGH END**

[HTTP://WWW.BOREALDESIGN.COM](http://www.borealdesign.com)



EPSILON P300 - BOREAL DESIGN

This stable and predictable craft works with a wide variety of paddlers. Those with long legs or natural curves will delight in its spacious cockpit. A rudder, ample deck bungees, and a full complement of deck safety lines are placed strategically to maximize your storage. Boreal Design has invested in high quality materials in all three constructions. Our bulkhead installation is famous for being reliable. With our easily adjustable foot sliders, the Epsilon accommodates a wide size range of paddlers. The Epsilon is a smooth, predictable and stable craft. Even in rougher water the ride is quite dry. Load up for a couple weeks and enjoy the speed of the Epsilon. Simply a delightful kayak to paddle while being able to count on its dependability! This versatile series is available in three sizes – making it accessible to any sized paddler – and available in rotomolded plastic, thermoformed ABS or composite construction.

LENGTH: 17'5/4.9 M | WIDTH: 24.25"/61.6 CM | VOLUME: 119 G/450 L | WEIGHT: 71.2 LBS/32.3 KG | PADDLER WEIGHT RANGE: 200-300 LBS/91-136 KG | MAX CAP.: 340 LBS/155 KG | LEVEL: HIGH END

[HTTP://WWW.BOREALDESIGN.COM](http://www.borealdesign.com)



RIOT BRITTANY - RIOT KAYAKS

Our proven, award-winning British style sea kayak, the Brittany's reputation speaks for itself. Fast and agile, yet catering to paddlers of all skills, its stability instantly puts you at ease while its moderate width makes it possible for expert paddlers to express all the subtlety and finesse of fine sea kayak handling. Plenty of deck bungee, a compass recess, hi-vis lifelines and safety straps complete the package and maintain respect to the Brittany design tradition.

LENGTH: 15'10/482 CM | WIDTH: 21.65"/55 CM | WEIGHT: 66.1 LBS/30 KG | MAX CAP.: 350 LBS/159 KG | LEVEL: PERFORMANCE

[HTTP://WWW.RIOTKAYAKS.COM](http://www.riotkayaks.com)



GREENLAND 17 - RIOT KAYAKS

The 17-foot Greenland is designed with traditional and historical consideration with the user friendly additions of more width and cockpit to make a kayak to be used by all. The Greenland 17 weighs only 45 lbs and paddles smooth and effortlessly. Strong initial and secondary stability will leave you incredibly pleased with overall performance. While Greenland rolling traditionalists will find it wider than normal, the Greenland 17 is intended to introduce more first timers to the sport and help make it easy for new paddlers to enjoy their first outing on the water. The Greenland 17 is made of thermoformed ABS plastics for a light but durable boat that will last.

LENGTH: 17 FEET | WIDTH: 23 IN | WEIGHT: 45 LBS | LEVEL: ENTRY LEVEL

[HTTP://WWW.RIOTKAYAKS.COM](http://www.riotkayaks.com)

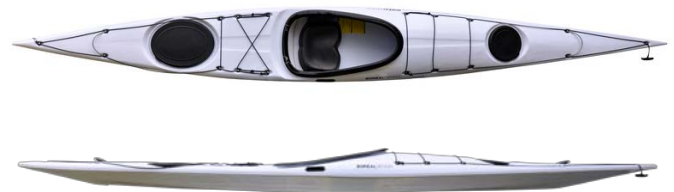

BAFFIN 1 - BOREAL DESIGN

The slender Baffin 1 is built to battle the seas and made for the intermediate paddler. Its unique hull design provides paddlers with a lively boat compared to other Greenland style kayaks. The three models in the series are well suited for a wide range of paddlers who demand immediate control and predictability. The Baffin comes with a full complement of deck rigging and a comfortable cockpit. This versatile series makes choosing a kayak a breeze. There are three different sizes, each available in rotomolded plastic, thermoformed ABS or composite construction.

LENGTH: 16'5 | WIDTH: 21.5" | VOLUME: 91 G | WEIGHT: 62.8 LBS/28.5 KG | PADDLER WEIGHT RANGE: 90-190 LBS | LEVEL: PERFORMANCE

[HTTP://WWW.BOREALDESIGN.COM](http://www.borealdesign.com)



STORM 16 - BOREAL DESIGN

Pay attention, the next Gen X of kayaks is here and it's called the Storm 16! The Storm 16 is a do it all kayak that fits most everyone. Guides, Rec paddlers, expedition paddlers and rental locations, all can enjoy the Storm. Skag or rudder, Stable, lots of knee room, edge turn with massive secondary stability, and sporting the new Flex 4 seat system it really is comfortable over long distance and it simply makes paddlers look good! The Storm 16 is possibly the most versatile kayak that will endure the waves of time. The SR (Storm Ready) series is the new standard in kayaks other kayaks will be referenced by for years to come. Made from Thermoformed ABS with an Acrylic Solar Cap.

LENGTH: 16' | WEIGHT: 45 LBS | LEVEL: HIGH END

[HTTP://WWW.BOREALDESIGN.COM](http://www.borealdesign.com)

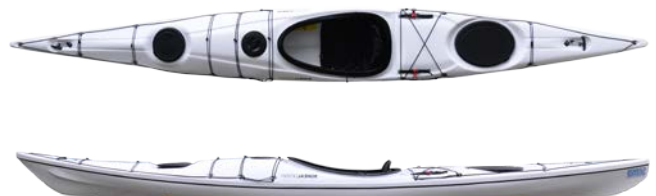



SEDNA - BOREAL DESIGN

Boreal Design is well known for its long boats but outfitters wanted a shorter kayak that clients could handle in adverse conditions, and so, the Sedna was born. This 15 footer is a desired boat for instructional use and light touring complete with rudder and a full complement of deck lines and safety straps. Significant rocker allows it to perform admirably on waves and it turns on a dime to get you out of the hole when required! The moral of the story is that the Sedna is simply the 15" "go-to boat" that does it all!

[HTTP://WWW.BOREALDESIGN.COM](http://www.borealdesign.com)

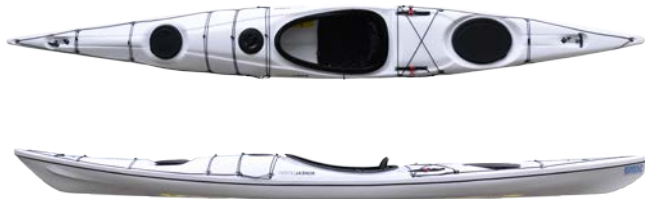

STORM 15 - BOREAL DESIGN

Every once in a while a series of kayaks is designed that just seem to do it all. Often called the go to boat, the Storm 15 appeals to Guides and Recreational paddlers alike. One of a series of three sizes, the 15 fits smaller women paddlers and kids given its lightweight construction rolling in at a meager 45lbs (!), slender profile, and low cut deck. Comes in rudder or skeg options. The SR 15 is made to be used anytime anywhere! Rocker is optimized to maintain group speed but is enough to maintain paddlers grin while surfing waves or traversing tidal zones. As all Storm SR series boats are labelled "Storm Ready" you will be certifiably happy paddling in any condition. Made from Thermoformed ABS with an Acrylic Solar Cap.

LENGTH: 15' | WEIGHT: 45 LBS | LEVEL: HIGH END

[HTTP://WWW.BOREALDESIGN.COM](http://www.borealdesign.com)



COMPASS - BOREAL DESIGN

Fast, sleek, stable and seaworthy – the Compass SR-140 does it all. While not a full touring kayak, this kayak gives you options. With enough storage capacity for 5 day tripping, yet light enough to easily carry; this is a versatile cross over kayak. The Compass SR-140 will turn on a dime, handle rough water and more importantly, put a smile on your face. The ergonomic cockpit with our industry leading 4-Way Adjustable Seat will fit a wide range of paddlers. The new day hatch is within easy reach, it comes with a rudder and our high-grade soft BD hatches protect your gear from water. The Compass really is a big boat in a little package just waiting for you. It's easy to paddle, easy to load, easy to travel with so, it must be easy to buy!!

LENGTH: 14'4.3 M | WIDTH: 24" / 61 CM | VOLUME: 42.3 G / 160 L | WEIGHT: 50.9 LBS / 23.1 KG | PADDLER WEIGHT RANGE: 90-300 LBS / 41-136 KG | MAX CAP.: 350 LBS / 158 KG | LEVEL: PERFORMANCE

[HTTP://WWW.BOREALDESIGN.COM](http://www.borealdesign.com)

Lettmann



The new

SKAGERRAK

by Lettmann

50
SINCE 1965



Lettmann

Lettmann GmbH
Franz-Haniel-Straße 53
47443 Moers / Germany

+49 (0) 28 41 / 99 92 89 - 0

+49 (0) 28 41 / 99 92 89 - 9

info@lettmann.de

www.lettmann.de

www.lettmann.de

MADE FROM A COMBINATION OF CARBON, KEVLAR AND FIBERGLASS, THEY ARE LIGHTER THAN THEIR PLASTIC COUNTERPARTS BUT LESS DURABLE IN THE EVENT OF IMPACT.



ZEGUL TORPEDO - TAHE OUTDOORS

The Zegul Torpedo is designed to be a sporty and fast tandem kayak, which was missing in Zegul range. This kayak is ideal for training or for competing in marathons. It has good sea manners, a generous carrying capacity, and the ability to go really fast. With a sleek and efficient shape, the Torpedo is focused on paddlers who want to cover miles. The Zegul Torpedo has one round front hatch and one oval rear hatch that can fit all your gear. For smaller items there are two miniboxes.

LENGTH: 675 CM/22'1" | WIDTH: 58.5 CM/23" | WEIGHT: -CORE: 34-36 KG/75-79 LBS, -3D C-CORE: 30-35 KG/66-75 LBS -ROCK SOLID: 34-36 KG/75-79 LBS | FULL CARBON: 30-34 KG/66-75 LBS | MAX. CAP.: 210 KG/463 LBS | LEVEL: HIGH END

[HTTP://WWW.TAHEOUTDOORS.COM](http://www.taheoutdoors.com)



STARLIGHT K2 - LETTMANN

The Star Light K2 is a lightweight, tandem touring kayak based on our very popular Star Light K1. In our Star Light family we focus on a very low weight. We only use the best material and the newest technologies. And of course, we only put in what is absolutely necessary – for example our comfortable adjustable seat and the incredible balance steering system. Add our innovative integrated back hatch and the Star Light K2 is ready for day trips or weekend adventures. Its stable hull makes it suitable for beginners but experienced paddlers love its compact and fast hull design.

LENGTH: 530 CM | WIDTH: 69 CM

[HTTP://WWW.LETTMANN.DE](http://www.lettmann.de)



STARLIGHT GT2 - LETTMANN

You decided to spend the day alone on the river, just you and perhaps some bird watching. In that case you choose the solo mode of the starlight GT. It is stable, fast and good to handle on your own. But then you find the girl of your life! Just fit the optional middle part and make the Star Light a proper tandem kayak! It takes only a few minutes. With style and grace you can take her to the best places and then... when she leaves you for a whitewater-kayaker, just take out the middle and make the GT2 a solo kayak again. Whatever life brings to you – be prepared with the Starlight GT2!

LENGTH: 219+136+223 CM | WIDTH: 68 CM

[HTTP://WWW.LETTMANN.DE](http://www.lettmann.de)



ÖRSKÄR K2-1 - MELKER

Bring along kids, dogs, or extra gear for overnight adventures -or paddle the light weight and flexible kayak by yourself - the innovative pedals and seats are easy to move between the cockpits. Secure and stable so the family can fully enjoy the experience during longer expeditions, it also offers excellent glide and maneuverability - even paddling solo. The fitted and flexible cockpits are arranged for excellent comfort and ease of entry and exit. Adjustable, padded, ergonomic seats in combination with optimal legroom keep your back and legs happy. The Örskär's timeless design benefits from the FSC Bamboo Composite characteristics, which make the kayak lighter, stiffer, and more durable. Designed by award winning engineer Magnus de Brito, together with Melker Kayaks design team, to meet our highest possible standards of sustainability, design and innovation, function and safety, and value-for-money.

LENGTH: 586 CM | WIDTH: 64 CM | WEIGHT: 29-31 KG | LEVEL: HIGH END | COCKPIT SIZE: 86 CM X 49 CM

[HTTP://WWW.MELKERKAYAKS.SE](http://www.melkerkayaks.se)





Sea Kayak



BOATS K2 PLASTIC

HEAVIER THAN COMPOSITE BOATS, BUT OFFERING MORE VARIED USE AND MORE DURABILITY IN THE EVENT OF IMPACT.

DAYLINER DUO - PRIJON

The Dayliner Duo is an easy gliding, compact double-seater, made of our established blow-molded HTP. The Dayliner Duo completes our range of double-seaters for calm rivers and day trips. Comfortable and uncomplicated characteristics, as well as compact measurements, guarantee handiness and low weight. Dayliner-specific equipment offers everything you need for pleasant trips at a favorable price. Equipped with four seat-system, bulkheads in front and rear with watertight hatches, fixed thigh pads, bungee deck rigging, handles and preparation for steering.

LENGTH: 470 CM | WIDTH: 68 CM | VOLUME: 480 L | WEIGHT: 35 KG | PADDLER WEIGHT RANGE: 15-100 KG | MAX. CAP.: 200 KG | LEVEL: PERFORMANCE

[HTTP://WWW.PRIJON.COM](http://www.prijon.com)

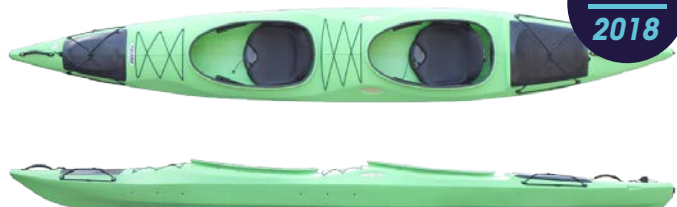

BIWOK EVO - DAG

Kayakers can adjust the depth of the Biwok's removable drift depending on wind and current strength to correct course more easily. The Biwok EVO is designed for performance and comfort. Larger cockpits with hi-class seats and backrests offer optimal comfort, while a high load capacity, speed, and stability, offers all the advantages expected from performance crafts. Dimensions coamings: 92 x 47 cm. Volume front watertight compartment: 62 liters - accessible through one hatch. Volume watertight compartment rear: 120 liters - accessible through one hatch.

LENGTH: 17.5'/530 CM | WIDTH: 26"/67 CM | WEIGHT: 78 LBS/35.5 KG | MAX. CAP.: 600 LBS/270 KG | LEVEL: PERFORMANCE

[HTTP://WWW.DAG-KAYAK.COM](http://www.dag-kayak.com)



HORIZON - WAVESPORT

The Horizon is a versatile twin-cockpit tandem kayak perfect for short trips and multi-day expeditions. The long waterline provides excellent directional stability, yet the Horizon is still nimble enough for inland adventures. A high volume bow gives a dry ride even in choppy waters, as it climbs over waves and deflects spray from the cockpit areas. New for 2018: now available with CORE WhiteOut outfitting offering superior comfort including leg lifter support. Wave Sports trusty BlackOut outfitting is also available with modern comforts and adjustment.

LENGTH: 488 CM | WIDTH: 76 CM | WEIGHT: 36 KG | MAX. CAP.: 280 KG | LEVEL: PERFORMANCE

[HTTP://WWW.WAVESPORT.COM](http://www.wavesport.com)



OASIS TWIN MAX EXPEDITION RAINBOW KAYAKS

The Oasis Twin Max Expedition has the same outfitting of the Oasis Twin model but has more volume, especially in the knees and feet area. Add a larger cockpit, and the Oasis Twin Max is ideal for taller and heavier paddlers.

LENGTH: 495 CM | WIDTH: 67 CM | WEIGHT: 31 KG | VOLUME: 480 L | COCKPIT: 102 X 48 CM | LEVEL: PERFORMANCE

[HTTP://WWW.RAINBOWKAYAKS.COM](http://www.rainbowkayaks.com)



BUILT FOR SPEED ON THE OCEAN AND DESIGNED FOR TRAINING, DAY TRIPS OR RACING, THESE LONG, SLEEK DESIGNS HAVE EXCEPTIONAL TRACKING AND ALLOW PADDLERS TO MOVE SWIFTLY THROUGH WAVES AND ROUGH SEA CONDITIONS.



UNO MAX - THINK KAYAK

The new Uno Max is faster, more maneuverable, and more stable, with the great ergonomics Think Kayak is famous for. If you're looking for an elite level surfski capable of winning in all conditions, from flat water to big downwind conditions, look no further than the third generation of the most winning surfski since its introduction in 2010. The winner of the Dubai Shamaal, Mayor's Cup, Cape Point Challenge, the World Champs in Portugal, and many more, the Uno Max is a proven reliable top performer. Available in Performance, River, Elite, or Ultimate construction.

LENGTH: 645 CM | WIDTH: 43 CM | WEIGHT: 11 KG | PADDLER WEIGHT RANGE: 70 - 110 KG | LEVEL: ENTRY LEVEL

[HTTP://WWW.THINKKAYAK.COM](http://www.thinkkayak.com)



EVO - THINK KAYAK

The Evo has set the benchmark for all-around performance for more than a decade. Competitively fast, intermediate stability, and great comfort make the Evo the best choice for enthusiast racers and fitness paddlers alike. The Evo has just the right amount of rocker to surf downwind like a champ, yet still have great speed on the flats. The intermediate width of 47 cm gives that extra bit of stability to help out when conditions get difficult, but the narrow profile at the catch allows for a very efficient stroke. When you're looking for a competitive ski, but don't want to deal with the demands of skinny skis, then the Evo is the answer!

LENGTH: 625 CM | WIDTH: 47 CM | WEIGHT: 11 KG | PADDLER WEIGHT RANGE: 55- 105 KG | LEVEL: PERFORMANCE

[HTTP://WWW.THINKKAYAK.COM](http://www.thinkkayak.com)



ACE - THINK KAYAK

At Think Kayak we always get to work on fun stuff, but this time we've super-sized it with the Ace. If three words could sum up this new craft its stable, fast, and fun! At 22" wide the Ace is our most stable ski, but her sleek "swede" form means the Ace has the speed of a performance ski. The 17'8" length is highly maneuverable, great for exploring along the coastline, or linking waves when you find the wind at your back. The gunwale is low beside the seat, making remounts a snap should the need arise, and the integrated carry handle makes off the water handling a breeze. For big fun on the water, the Ace is for you!

LENGTH: 538 CM | WIDTH: 56 CM | WEIGHT: 11 KG | PADDLER WEIGHT RANGE: 60- 110 KG | LEVEL: PERFORMANCE

[HTTP://WWW.THINKKAYAK.COM](http://www.thinkkayak.com)



S16S - STELLAR KAYAKS AND SURFSKIS

The Stellar 16' Surf Ski (S16S) is a transitional sit-on-top, stable enough for entry level and intermediate paddlers to feel comfortable, but fast enough for fitness paddling and racing! The open cockpit, rounded seat and three-point footboard are very comfortable and responsive, keeping you on track to where you want to go. Two watertight hatches allow for modest storage for day tripping and overnight adventures. In the ocean, the S16S is a blast, easily catching waves and carving on the waves. The S16S's low weight makes it responsive to your power on the water and with its cockpit handles, it is a breeze to carry and car-top.

LENGTH: 488 CM | WIDTH: 25.8 CM | VOLUME: MID-VOLUME | WEIGHT: 12.5 KG | PADDLER WEIGHT RANGE: 60- 110 KG | SIZES: 14', 16', 18'

[HTTP://WWW.STELLARKAYAKS.COM](http://www.stellarkayaks.com)



510 - NELO

The 510 is the right entry boat for anyone who wants to start paddling. It is easy to handle, durable, stable, accommodates a large range of paddler size from children to adults, and it allows for the progression from novice to semi-pro. The 510 allies with the great lines of the 520 to expand the Nelo line with an extra stable and durable boat. Built to the same standards as every other Nelo ski, it has an extra dry storage hatch area in the back deck for your paddling essentials.

LENGTH: 5.10 M | WIDTH: .55 M | PADDLER WEIGHT RANGE: 40 - 125 KG | LEVEL: ENTRY LEVEL

[HTTP://WWW.NELO.EU](http://www.nelo.eu)

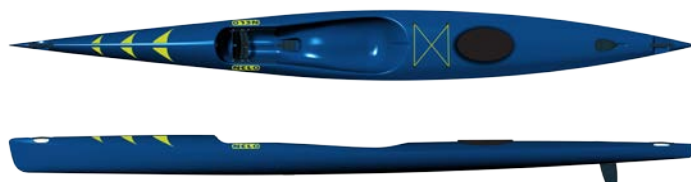

PEAKUK

www.peakuk.com



PROUD PARTNERS:



PLAS Y BRENNIN



t: +44 1629 732611 e: info@peakuk.com w: www.peakuk.com

Lara Cooper, Greenland. Image: Pete Astles.

HIGH-END : LIGHTWEIGHT CONSTRUCTION AND ADVANCED TECHNOLOGY CREATE A HIGH PERFORMANCE PADDLE.
PERFORMANCE : PROGRESSIVE TECHNOLOGY AND SHAPE, PERFORMANCE PADDLES SUIT THE ADVANCED KAYAKER.
ENTRY LEVEL : MADE IN A VARIETY OF SHAPES, ANGLES, AND SIZES, WITH PRICING ACCESSIBLE TO ALL PADDLERS.



WHISKEY FIBERGLASS - AQUABOUND

The Whiskey Fiberglass features all new, vibrant designs with compression-molded fiberglass blades and a T-700 carbon shaft. This paddle is ideal for high-angle paddlers that need lightweight performance. Weighing just 26 oz., the Whiskey Fiberglass will deliver unforgettable ultra-lightweight performance for an effortless and smooth paddling stroke.

LENGTH: 200 CM, 205 CM, 210 CM, 215 CM, 220 CM, 225 CM, 230 CM, 235 CM, 240 CM | **WEIGHT:** 26 OZ | **SHAFT MATERIAL:** T-700 CARBON | **BLADE MATERIAL:** COMPRESSION MOLDED FIBERGLASS | **LEVEL:** HIGH END | **BLADE SIZE:** 7.8" X 16" (95 IN²) | **FEATHER:** INFINITE

[HTTP://WWW.AQUABOUND.COM](http://www.aquabound.com)

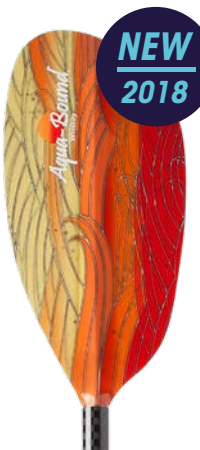

HIGH-END

TANGO CARBON - AQUABOUND

With compression-molded carbon blades and a T-700 carbon shaft, the Tango Carbon is perfect for low-angle paddlers that need lightweight performance. Weighing just 23 oz., the Tango Carbon provides an effortless and smooth paddling stroke. Lighter in weight than comparable models, the Tango Carbon will deliver unforgettable ultra-lightweight performance.

LENGTH: 200 CM, 205 CM, 210 CM, 215 CM, 220 CM, 225 CM, 230 CM, 235 CM, 240 CM, 245 CM, 250 CM | **WEIGHT:** 23 OZ | **SHAFT MATERIAL:** T-700 CARBON | **BLADE MATERIAL:** COMPRESSION MOLDED CARBON | **LEVEL:** HIGH END | **BLADE SIZE:** 6.6" X 17.9" (96 IN²) | **FEATHER:** INFINITE

[HTTP://WWW.AQUABOUND.COM](http://www.aquabound.com)



HIGH-END

CAMANO - WERNER PADDLE

The Camano features our most popular, award-winning blade design. Providing the perfect combination for paddlers who want enough power to cover their days journey with ease, using a relaxed all around low angle stroke. Matched with ample fit and design features, you can outfit yourself for a lifetime of paddling. Now available in two new HD dual sided blade color: Sunset.

LENGTH: STRAIGHT 1 PIECE: 205CM TO 260CM IN 5CM INCREMENTS | **STRAIGHT 2 PIECE:** 205CM TO 260CM IN 5CM INCREMENTS | **STRAIGHT 4 PIECE:** 215CM TO 260CM IN 5CM INCREMENTS | **BENT 1 PIECE:** 210 CM TO 240 CM IN 5CM INCREMENTS | **BENT 2 PIECE:** 210 CM TO 240 CM IN 5CM INCREMENTS | **WEIGHT:** 695 G (24.5 OZ), 780 G (27.5 OZ), 843 G (29.75 OZ) | **FEATHER:** ANGLE SMART VIEW ADJUSTABLE | **LEVEL:** HIGH END | **BLADE SIZE:** 650 CM, 52 X 16.5 CM

[HTTP://WWW.WERNERPADDLES.COM](http://www.wernerpaddles.com)



HIGH-END

LAGOON - KOBER

A high-end long-distance paddle made of high-value carbon. The exclusive, light-as-a-feather EFC technology and medium-sized blades guarantee fatigue-free relaxed paddling. The perfectly designed hydrodynamic back face provides a perceptibly smooth catch and release. The Lagoon is a dream of weight and performance. Also available with an Ergo-shaft, which has a positive impact on joints.

WEIGHT: 650 G AT 220 CM

[HTTP://WWW.KOBER-MOLL.DE](http://www.kober-moll.de)



HIGH-END

TANGO FIBERGLASS - AQUABOUND

Featuring all new, vibrant designs with compression-molded fiberglass blades and a T-700 carbon shaft, the Tango Fiberglass is perfect for low-angle paddlers who appreciate lightweight performance. The Tango Fiberglass has an effortless and smooth paddling stroke. Weighing just 26 oz., the Tango Fiberglass will deliver ultra-lightweight performance.

LENGTH: 200 CM, 205 CM, 210 CM, 215 CM, 220 CM, 225 CM, 230 CM, 235 CM, 240 CM, 245 CM, 250 CM | **WEIGHT:** 26 OZ | **SHAFT MATERIAL:** T-700 CARBON | **BLADE MATERIAL:** COMPRESSION MOLDED FIBERGLASS | **LEVEL:** HIGH END | **BLADE SIZE:** 6.6" X 17.9" (96 IN²) | **FEATHER:** INFINITE

[HTTP://WWW.AQUABOUND.COM](http://www.aquabound.com)



HIGH-END

ISIGAA BONEEDGE GLOW EASTPOLE PADDLES

In 2016, we introduced the Isigaa - a traditional paddle with a diamond-shape shaft and no indexing shoulders. In 2017 we added a new practical feature called BoneEdge, which stands for a durable and shockproof epoxy edge. For 2018, we made the BoneEdge glow! It absorbs energy, and after 30 minutes of "charging" it glows for 5+ hours!

LENGTH: 210- 230 CM | **WEIGHT:** 650-900 G | **LEVEL:** HIGH END | **MATERIAL:** WESTERN RED CEDAR

[HTTP://WWW.EASTPOLEPADDLES.COM](http://www.eastpolepaddles.com)



HIGH-END

WHISKEY CARBON - AQUABOUND

With compression-molded carbon blades and a T-700 carbon shaft, the Whiskey Carbon is ideal for high-angle paddlers that need ultimate lightweight performance. Weighing just 23 oz., the Whiskey Carbon has an effortless and smooth paddling stroke. Lighter in weight than comparable models, the Whiskey Carbon will deliver unforgettable ultra-lightweight performance.

LENGTH: 200 CM, 205 CM, 210 CM, 215 CM, 220 CM, 225 CM, 230 CM, 235 CM, 240 CM | WEIGHT: 23 OZ | SHAFT MATERIAL: T-700 CARBON | BLADE MATERIAL: COMPRESSION MOLDED CARBON | LEVEL: HIGH END | BLADE SIZE: 7.8" X 16" (95 IN²) | FEATHER: INFINITE

[HTTP://WWW.AQUABOUND.COM](http://www.aquabound.com)



HIGH-END

CARBON PADDLE KAYAK HIGH ANGLE - WAVEDESIGN S.A.

Full Carbon High Angle paddle. Aggressive design for well-conditioned and experienced paddlers. Available blades HIGH ANGLE size: 620 - 670 - 720. Available shaft flex: 6 - 3 Option: One piece - Two piece

LENGTH: 205-230 CM | WEIGHT: 25 OZ/710 G | SHAFT MATERIAL: FULL CARBON | BLADE MATERIAL: CARBON | LEVEL: HIGH END | BLADE SIZE: 670 CM² | FEATHER: 30°-80°

[HTTP://WWW.WAVEDESIGN.COM](http://www.wavedesign.com)



HIGH-END

ROBSON WING - TAHE OUTDOORS

The Wing is a great paddle for racing and competitions. Its large blades and light weight make paddling with the Wing easy and quick.

LENGTH: 210-240 CM | WEIGHT: 810 G | SHAFT MATERIAL: CARBON | BLADE MATERIAL: CARBON | LEVEL: HIGH END | BLADE SIZE: 57 X 18 CM

[HTTP://WWW.TAHEOUTDOORS.COM](http://www.taheoutdoors.com)



HIGH-END

KALLISTE - WERNER PADDLES

The carbon fiber Kalliste is our most advanced low-angle paddle, with our best paddling design and construction features. You'll feel exceptionally light, buoyant strokes while the smooth back face gives a quiet entrance and exit from the water. The Kalliste is the smart choice for those touring with a low-angle style of paddling and wanting the conservative yet powerful feel of a mid-sized blade.

LENGTH: STRAIGHT 1 PIECE: 210CM TO 260CM IN 5CM INCREMENTS | STRAIGHT 2 PIECE: 215CM TO 260CM IN 5CM INCREMENTS | BENT 1 PIECE: 210 CM TO 240 CM IN 5CM INCREMENTS | BENT 2 PIECE: 210 CM TO 240 CM IN 5CM INCREMENTS | WEIGHT: 574 G (20.25 OZ) / 659 G (23.25 OZ) / 737 G (26 OZ) | FEATHER: ANGLE SMART VIEW ADJUSTABLE | LEVEL: HIGH END | BLADE SIZE: 643 CM/52 X 16.5 CM

[HTTP://WWW.WERNERPADDLES.COM](http://www.wernerpaddles.com)



HIGH-END

INUKSUK - KAJAK SPORT COMPONENTS

The historical story and the unique feel of our West Greenland-style paddle takes you far from the traditional paddling routines that you are used to. Therefore, we gave it the name Inuksuk. It shows that you are on the right path to new adventures. The blade profile and the raw materials have been chosen to follow the historical values but the profile is thinner, which makes it quiet and precise in every stroke. Split construction with 13 cm length adjustment (215 - 228 cm) offers you plenty more options of usage and the tough but light core construction with a fantastic matte finish makes it absolutely irresistible.

LENGTH: ADJUSTABLE: 215 - 228 CM | WEIGHT: 770 G MATERIAL: CARBON | LEVEL: HIGH END | BLADE SIZE: 9.5 CM

[HTTP://WWW.KAJAKSPORT.FI](http://www.kajaksport.fi)



HIGH-END

BLACKLIGHT - LETTMANN

The Black Light is the most elegant and efficient way to paddle Greenland-style. The blade glides through the sea, noiseless. The profiled surface makes each stroke soft and reduces fluttering and the ovalized shaft lies in your hand easily and securely; paddling has never been so easy. Manufactured in Carbon-Prepreg. The bicameral system featured with a vertical bridge enables extreme bending stiffness. The edges are reinforced with aramid, making the product super long lasting and reducing abrasion. Designed in Sweden by Sarah Wagner - produced in Moers, Germany. It is available as a one-piece or two-piece shaft. The minimum length is 217 cm the maximum length is 229 cm.

LENGTH: 217 - 229 CM | WEIGHT: 620 G | MATERIAL: CARBON | LEVEL: HIGH END | BLADE SIZE: 85 CM² | FEATHER: 0°

[HTTP://WWW.LETTMANN.DE](http://www.lettmann.de)



HIGH-END

ERGONOM PRO TOUR LIGHT LETTMANN

Since the Lettmann Ergonom Pro Tour was introduced, it was always the reference in durability and power. The bent shaft in combination with the powerful blades helps you save energy. The Ergo Pro Tour generates more power than any other touring blade. The Light version comes with the same shape. A new material construction enables us to save about 10% of the weight. Try it – you will love it!

LENGTH: 212-230 CM | BLADE SIZE: 470/203 (LARGE)
| FEATHER: 55° WEIGHT: 950 G | LEVEL: HIGH END |
MATERIAL: CARBON ARAMID LCS 70 LIGHT

[HTTP://WWW.LETTMANN.DE](http://www.lettmann.de)



HIGH-END

LIBERTY LIGHT - LETTMANN

The Liberty is our very popular straight shaft sea kayak paddle. Its narrow blades make for a quiet and efficient stroke, especially when you paddle it in a low angle position. The Liberty also works with high angle technique, even with a lot of body movement. New materials and some changes in the construction enable us to save almost 10% of the total weight, compared with the classic Lettmann Liberty.

LENGTH: 210-230 CM | BLADE SIZE: 570/160 (LARGE)
| FEATHER: 55° WEIGHT: 850 G | LEVEL: HIGH END |
MATERIAL: CARBON ARAMID LCS 70 LIGHT

[HTTP://WWW.LETTMANN.DE](http://www.lettmann.de)



HIGH-END

GREENLAND WESTERN RED CEDAR - LAHNAKOSKI

A light and warm Greenland paddle made of beautiful Western Red Cedar (Thuja plicata). The slim, symmetric bladed paddle is suitable for strong winds, "rolling" and paddling long distances, as the slim design causes less strain on the muscles. The tips are reinforced with clear epoxy. Oiled surface. Designed in co-operation with the Finnish paddling instructor Mr. Tatu Hirvonen, made by carpenter Mr. Frank Sandström.

LENGTH: 210-228 CM | WEIGHT: 635-810 G | SHAFT
MATERIAL: THUJA PLICATA | BLADE MATERIAL: THUJA
PLICATA | LEVEL: HIGH END | BLADE SIZE: 870 MM

[HTTP://WWW.LAHNAKOSKI.FI](http://www.lahnakoski.fi)



HIGH-END



KIDS PADDLE - EASTPOLE PADDLES

EastPole Paddles offers four different sizes of Greenland paddles for children. These paddles are light, with comfortable blade size/shaft diameter and they are unfeathered. What paddle could be easier to use when you take your first steps into paddling?

LENGTH: 170-200 CM | WEIGHT: 400-600 G |
LEVEL: HIGH END | MATERIAL: WESTERN RED CEDAR

[HTTP://WWW.EASTPOLEPADDLES.COM](http://www.eastpolepaddles.com)



HIGH-END



NANOOK STORM - EASTPOLE PADDLES

The Nanook Storm is based on our popular Nanook paddle, only its loom is shorter - only about two fists wide. Historically, storm paddles had their primary use with strong winds. While they are widely used today as a spare paddle, there are a considerable number of paddlers who use storm paddles and sliding stroke style for everyday paddling.

LENGTH: 180 CM | WEIGHT: 550-700 G | LEVEL: HIGH
END | MATERIAL: WESTERN RED CEDAR

[HTTP://WWW.EASTPOLEPADDLES.COM](http://www.eastpolepaddles.com)



HIGH-END



SEATRAIL - SELECT PADDLES

The SEATRAIL is a paddle designed for long sessions of French sea walk paddling! Very light, with a soft grip, this 100% carbon single paddle is highly comfortable. Its 8° angle brings an excellent leading amplitude and an increased slide. Its oval shaft and olive-shaped carbon handle increase the precision.

BLADE SIZE: 41.5 X 18.2 CM | FEATHER: 8° | LEVEL:
HIGH END | BLADE MATERIAL: CARBON | SHAFT
MATERIAL: CARBON

[HTTP://WWW.SELECT-PADDLES.COM](http://www.select-paddles.com)



HIGH-END

XTR MK2 - SELECT PADDLES

The high-tech model in this range; the X.TR MK2 is a versatile paddle, 6% lighter for easier navigation. Light and comfortable for smooth strokes, the X.TR MK2 is a foamcore CNC 3D paddle made in carbon prepreg. A must. Available in a straight or bent shaft, as a single piece or adjustable.

SIZES: 550: 48 X 15 CM / 590: 49 X 16.3 CM / 660: 49 X 19 CM / 720: 50.5 X 19.8 CM | **LEVEL:** HIGH END | **BLADE MATERIAL:** CARBON | **SHAFT MATERIAL:** CARBON

[HTTP://WWW.SELECT-PADDLES.COM](http://www.select-paddles.com)



HIGH-END

XBLADE - SELECT PADDLES

The X.BLADE paddle concentrates all our technological expertise. The blades are extremely thin, curved and responsive, offering a moderate blade flex for a very stable and comfortable swipe through the water. The X.BLADE is a very lightweight paddle, entirely made of prepreg carbon. Available in a straight or bent shaft, as a single piece or adjustable.

SIZES: 550 : 48 X 15 CM / 590: 49 X 16.3 CM / 660: 49 X 19 CM / 720: 50.5 X 19.8 CM | **LEVEL:** HIGH END | **BLADE MATERIAL:** CARBON | **SHAFT MATERIAL:** CARBON

[HTTP://WWW.SELECT-PADDLES.COM](http://www.select-paddles.com)



HIGH-END

POSEIDON - KOBER

The Poseidon EFC is a high-end touring paddle for high angle paddling technique. The hydrodynamic design on the back of the blade and lateral rib on the powerface guarantee flutterfree paddling.

LENGTH: 210, 215, 220, 230 CM | **BLADE SIZE:** 47 X 18 CM | **FEATHER:** 60° | **R/L WEIGHT:** 650 G | **LEVEL:** HIGH END | **MATERIAL:** CARBON, EFC

[HTTP://WWW.KOBER-PADDLES.DE](http://www.kober-paddles.de)



HIGH-END

CITRUS SHUNA - WERNER PADDLES

The Shuna is our best-selling premium High Angle blade, designed for those who want mid-sized power for strokes in all directions. The perfect paddle for the coastal play environment, or for those who want a conservative feel through the water to make the miles pass with ease. Now available in two new HD dual sided blade colors: Citrus and Sunset.

LENGTH: STRAIGHT 1 PIECE: 200CM TO 260CM IN 5CM INCREMENTS | STRAIGHT 2 PIECE: 200CM TO 260CM IN 5CM INCREMENTS | STRAIGHT 4 PIECE: 205CM TO 260CM IN 5CM INCREMENTS | BENT 1 PIECE: 205CM TO 230CM IN 5CM INCREMENTS | BENT 2 PIECE: 205CM TO 230CM IN 5CM INCREMENTS | **WEIGHT:** 702 G (24.75 OZ) / 787 G (27.75 OZ) / 851 G (30 OZ) | **FEATHER:** ANGLE SMART VIEW ADJUSTABLE | **LEVEL:** HIGH END | **BLADE SIZE:** 615 CM/46 X 18.25 CM

[HTTP://WWW.WERNERPADDLES.COM](http://www.wernerpaddles.com)



HIGH-END

BORÉAL DESIGN
DECISIONS ARE EASY
WHEN YOU HAVE A KAYAK THAT FITS!
4 NEW MODELS AVAILABLE FOR 2018

www.borealdesign.com Paddler: James D - Hurricane Riders Tofino

SEA KAYAK PADDLE - HANGZHOU ZIJIE SPORTS OARS CO., LTD

The ZJ Seak Kayak Paddle features a carbon blade made by hand laying-up premium carbon fiber with foam core inside. With less surface area, it is lightweight and well balanced for smooth, efficient strokes. It is great for touring and training, and is also a good flat water and open water racing blade for those who don't want to use a wing paddle.

LENGTH: 210-220 CM, 215-225 CM, 220-230 CM | WEIGHT: 700 G (+/- 50 G) | BLADE SIZE: 16 X 50 CM | FEATHER: ADJUSTABLE | MATERIAL: CARBON FIBER, PMI FOAM, EPOXY RESIN | LEVEL: PERFORMANCE

[HTTP://WWW.ZJPADDLE.COM](http://www.zjpaddle.com)



PERFORMANCE



CARBON PADDLE WING SPRINT - WAVEDESIGN S.A.S

HIGH PERFORMANCE WING paddle. Light, strong, durable, racing paddle designed for well-conditioned and experienced paddlers. Shaft flex available: HIGH FLEX 6 - MEDIUM FLEX 3. The SPRINT paddle is very suitable for flat water sprint racing, for use in moving water, or for an aggressive, high cadence paddling style.

LENGTH: 210-220 CM/82.67-86.61 IN | WEIGHT: 760 G/26.8 OZ | MATERIAL: FULL CARBON PREPREG | LEVEL: PERFORMANCE | BLADE SIZE: 750 CM² | FEATHER: 30°-80°

[HTTP://WWW.WAVEDESIGN.COM](http://www.wavedesign.com)



PERFORMANCE

VISION 2-PIECE PADDLE - PALM EQUIPMENT

A high performance touring paddle, the Vision has stiff, lightweight blades, mid-sized to suit a low or high angle paddling style and a lightweight composite shaft. The 2-piece version features our new paddle joint, made entirely from injection moulded, glass reinforced Nylon, which lets you adjust the feather on the go, or take the paddle apart.

LENGTH: 215, 220, 230 CM | BLADE SIZE: 630 CM² | LEVEL: PERFORMANCE

[HTTP://WWW.PALMEQUIPENTEUROPE.COM](http://www.palmequipmenteurope.com)



PERFORMANCE

ROBSON SOUVENIR - TAHE OUTDOORS

The Souvenir is a small, symmetrical paddle suitable for both high and low angle paddling style. Its symmetrical shape and small blade surface area makes it very kind to your body and easy to use on long or short trips.

LENGTH: 210-240 CM | WEIGHT: 760 G | BLADE MATERIAL: FLOWTECH | SHAFT MATERIAL: FIBERGLASS | LEVEL: PERFORMANCE | BLADE SIZE: 48 X 14 CM

[HTTP://WWW.TAHEOUTDOORS.COM](http://www.taheoutdoors.com)



PERFORMANCE

ROBSON VINTAGE - TAHE OUTDOORS

The Vintage has mid sized, high angle blades that are designed for performance paddlers looking to maneuver their blade quickly. The Vintage is an excellent choice for surf and all around touring.

LENGTH: 210-240 CM | WEIGHT: 835 G | BLADE MATERIAL: FLOWTECH | SHAFT MATERIAL: FIBERGLASS | LEVEL: PERFORMANCE | BLADE SIZE: 44 X 17.5 CM

[HTTP://WWW.TAHEOUTDOORS.COM](http://www.taheoutdoors.com)



PERFORMANCE

EGALIS SWING CARBON FIBER TAHE OUTDOORS

The Swing Carbon Fiber is a great choice for longer tours as the longer and slimmer blades are less tiring. It is a low angle paddle that offers a gentle power and effortless strokes even in strong winds. This paddle is suitable for all sea conditions.

LENGTH: 210-230 CM | WEIGHT: 940 G | BLADE MATERIAL: FIBRYLON | SHAFT MATERIAL: CARBON FIBER | LEVEL: PERFORMANCE | BLADE SIZE: 51.3 X 15.8 CM

[HTTP://WWW.TAHEOUTDOORS.COM](http://www.taheoutdoors.com)



PERFORMANCE

WOLFERINE CARBON - LAMINEX

The Wolferine Carbon uses polyamide filled with long carbon fibers for exceptionally stiff and lightweight blades. Available only in black, with either 28 or 30 mm shafts as a one-piece or two-piece with a standard YZ or Z coupling.

LENGTH: 220 CM | WEIGHT: 900 G | MATERIAL: PAC (POLYAMIDE WITH CARBON FIBER) | LEVEL: PERFORMANCE | BLADE SIZE: 655 CM²

[HTTP://WWW.TNP.CZ](http://www.tnp.cz)



PERFORMANCE



XTREK - SELECT PADDLES

The XTREK paddle has extremely thin and responsive curved blades. The Fiberglass blades offer moderate flex for a very stable and comfortable swipe through the water. The XTREK is a lightweight paddle made entirely of prepreg Fiberglass carbon. Available in a straight shaft, as a single piece or adjustable.

SIZES: 550: 48 X 15 CM, 590: 49 X 16.3 CM, 660: 49 X 19 CM, 720: 50.5 X 19.8 CM | LEVEL: PERFORMANCE | BLADE MATERIAL: FIBERGLASS | SHAFT MATERIAL: FIBERGLASS CARBON

[HTTP://WWW.SELECT-PADDLES.COM](http://www.select-paddles.com)



PERFORMANCE



XLINE - SELECT PADDLES

The XLINE paddle features very thin curved blades. Designed in fiberglass, they bring comfort and smoothness to each paddle stroke. Light, comfortable and discreet, the XLINE is the ideal paddle for day-long touring. Available in a straight shaft, as a single piece or adjustable.

SIZES: 590 CM² | LEVEL: PERFORMANCE | BLADE MATERIAL: CARBON | SHAFT MATERIAL: CARBON

[HTTP://WWW.SELECT-PADDLES.COM](http://www.select-paddles.com)



PERFORMANCE

SUNSET - KOBER

The new Sunset from Kober is a versatile touring paddle with a light foam core and optimal fiberglass layering for a super combination of form and function. The Sunset is very good value for money.

LENGTH: 215, 220, 230, 240 CM | BLADE SIZE: 47 X 18 CM | FEATHER: 60 ° R/L | WEIGHT: 950 G | MATERIAL: FIBERGLASS-LAMINATE | LEVEL: PERFORMANCE

[HTTP://WWW.KOBER-PADDLES.DE](http://www.kober-paddles.de)



PERFORMANCE

BRAVO KC PADDLE - SCOPREGA SPA

New Touring paddle by BRAVO-Scoprega. Shaft available in ALU, FIBERGLASS, CARBON FIBER. Blade made in FG reinforced PP. Available in adjustable sizes: (210-240 cm) 1 part (200-210-220-230), or as a 2-part collapsible (200-210-220-230).

LENGTH: 200-240 CM | WEIGHT: 1100-1500 G | BLADE SIZE: 50 X 15 CM | LEVEL: HIGH END | MATERIAL: ALU, FIBERGLASS, CARBON

[HTTP://WWW.SCOPREGA.IT](http://www.scoprega.it)



ENTRY LEVEL

EGALIS SWIFT FOUR - TAHE OUTDOORS

The Swift Four paddle has high angle mid-sized blades that allow you to reach high speed with minimum effort. The Swift Four is a comfortable, well balanced paddle perfect for fast rhythm and surf requiring rapid take off.

LENGTH: 220-230 CM | WEIGHT: 1300 G | BLADE MATERIAL: FIBRYLON | SHAFT MATERIAL: ALUMINUM | LEVEL: PERFORMANCE | BLADE SIZE: 45.1 X 19 CM

[HTTP://WWW.TAHEOUTDOORS.COM](http://www.taheoutdoors.com)



ENTRY LEVEL



Crédit photos Hervé Vidal - Les Nouveaux Films.



SIT ON TOP OCEAN DUO AND OCEAN QUATRO by RTM

The greatest discoveries are never achieved alone.



[WWW.RTMKAYAKS.COM](http://www.rtmkayaks.com)



ROTOMOD SAS - RTM

Zi. Jean Malèze - 47240 Bon Encontre - France
contact@rtmkayaks.com



NEW
2018

BLUE JACKET - ASTRAL

This sea kayaking-inspired lifevest combines incredible fit, lightweight construction, ample organized storage space and a great selection of technical features. Its versatility will also take you well beyond the seas into your favorite rivers or lakes.

SIZES: S/M - M/L - L/XL

[HTTP://WWW.ASTRALDESIGNS.COM](http://www.astraldesigns.com)



NEW
2018

EXPLORER ZIP - PEAK UK

Peak UK's top end sea kayaking / touring PFD has been updated and improved for 2018. Features include two huge chest zip pockets, flare and radio pockets, and a large bladder pouch on the rear. All pockets have gear clips and plastic zip sliders, whilst two front webbing loops allow bladder hose clips to be attached. Simple and effective waist and side straps give easy adjustment for the perfect fit, and the one-time adjustment figure hugging shoulders are concealed under the integrated padded covers. A firm favourite amongst the some of the toughest explorers on the planet.

SIZES: S/M - M/L - L/XL | COLORS: RED/LIME - BLUE/LIME

[HTTP://WWW.PEAKUK.COM](http://www.peakuk.com)



NEW
2018

WOMEN'S SAYAN - NRS

Sculpted for a perfect women's fit, the front-entry Sayan's five-panel design conforms to your shape for maximum comfort. Two zippered pockets give you room for snacks and sunscreen, and our Cool Flow System (CFS) back panel helps keep you cool on hot days.

SIZES: XS/M, L/XL

[HTTP://WWW.NRS.COM](http://www.nrs.com)



NEW
2018

SURGE - NRS

Designed for ultimate comfort in a front-entry vest, the full-featured Surge has a seven-panel design that effortlessly conforms to your shape. Our Cool Flow System (CFS) back panel adds welcome ventilation on warm days, and two zippered pockets give you room for snacks and supplies. Thoughtful details such as shoulder strap keepers, reflective accents and a grab tab for easier zipping make the Surge even better.

SIZES: XS/M - L/XL - XL/XXL

[HTTP://WWW.NRS.COM](http://www.nrs.com)



SECUFIT - SECUMAR

An inflatable lifejacket with 160 N specially designed for canoeists, rowers and paddlers. The SECUFIT lifejacket is simply pulled over the head and is cut short to sit directly on the chest so it will not interfere with any body movements. The back strap can be easily adjusted to the individual body size and the outer cover has an ergonomic shape so it barely touches the neck. Overall, it's so well padded with softshell material that it can be worn very comfortably. The outer cover zip has a predetermined breaking point, so it bursts extremely quickly once the firing mechanism comes in contact with water. Approved to DIN EN ISO 12402-3. (CE mark)

SIZES: BODY WEIGHT: > 40 KG

[HTTP://WWW.SECUMAR.COM](http://www.secumar.com)



CVEST - NRS

Designed with offshore sea kayakers in mind, the updated NRS cVest has two large zippered pockets and two zippered clamshell pockets, providing lots of handy storage. It includes numerous attachment points for accessories and two front-lash tabs, plus a beacon loop on the back. There are reflective accents on the front and back for low-light visibility. The cool mesh back works great with high-back seats, yet still provides 16.5 pounds of flotation. Zippered front entry and six adjustment points ensure a snug, secure fit. Large arm openings allow for unobstructed movement while paddling or rowing. For touring comfort, convenience and safety, the cVest can't be beat.

SIZES: XS/M - L/XL - XL/XXL

[HTTP://WWW.NRS.COM](http://www.nrs.com)



KAIKOURA - PALM EQUIPMENT

Wind, waves and exposure – open water can remind you how small we are. The Kaikoura is perfect for tackling big adventures, whether you're using one blade or two. Flex Fit buoyancy foam is the final word on comfort and safety. With carefully placed pockets and stowage, the Kaikoura will carry everything you need, close to hand – even when conditions get rough.

SIZES: XS/S - L/XL

[HTTP://WWW.PALMEQUIPENTEUEPE.COM](http://www.palmequipmenteurope.com)



TURQUOISE
IS THE NEW
BLACK



MELKER[®]
KAYAKS OF SWEDEN

BAMBOO
SKATEBOARDS

BUILT TO KEEP THE WATER OUT IN A VARIETY OF CONDITIONS.



ODYSSEY STRETCH NYLON SEALS

Our most hydrophobic stretch nylon sprayskirt. Unique exo-skin fabric affords unparalleled water repellency. Professionally tested in moderate to extreme conditions. Tenacious 3/8" (9mm) stitched bungee cord secures skirt to cockpit. Universal-fit tunnel with breathable Lycra adjustment and removable suspenders. This performance fabric is not suitable for repetitive boat-over-boat rescues.

WAIST SIZE: ONE SIZE FITS MOST |
COCKPIT SIZE: SEALS SIZES 1.2-2.5
[HTTP://WWW.SEALSSKIRTS.COM](http://www.sealsskirts.com)



ROANOKE PALM EQUIPMENT

For extended adventures by kayak, the right spraydeck is vital. Get the protection of a neoprene deck with the breathability of a fabric waist tube with the Roanoke spraydeck. Equipped with elasticated deck lines, and a light waterproof XP 3-layer waist tunnel, the Roanoke has a durable reinforced rim, and is shaped for comfort on long paddling trips.

DECK SIZES: R3, R4, R5, R6 | WAIST SIZE: ADJUSTABLE
 (60 - 127 CM)
[HTTP://WWW.PALMEQUIPENTEUEP.COM](http://www.palmequipmenteurope.com)



EXPLORER - PEAK UK

The deck of choice for hardened ocean adventurers everywhere; the Explorer is functional, comfortable and will handle whatever conditions you need it to. The tough faced 4mm neoprene features silicone reinforcing on top and silicone AO print underneath for the best seal possible. The 10mm shockcord (9mm on the composite size) gives a tight and reliable fit. Adjustable map holding shockcord allows you to navigate on the move.

DECK SIZES: S, ML, XL | WAIST SIZE: COMPOSITE.
KEYHOLE. BIGDECK | COLOR: BLACK
[HTTP://WWW.PEAKUK.COM](http://www.peakuk.com)



CALYPSO FOR WOMEN - SEALS

A one-of-a-kind, specially made neoprene deck with nylon tunnel hybrid sprayskirt for women. Featuring a lower cut tunnel for improved comfort at the midriff and a durable E-Z stretch 3/8" bungee cord for easier attachment to the rim. Rated for moderate paddling conditions to more extreme conditions when used on composite or thermoformed cockpit rims.

WAIST SIZE: ONE SIZE FITS MOST |
COCKPIT SIZE: SEALS SIZES 1.2-1.7
[HTTP://WWW.SEALSSKIRTS.COM](http://www.sealsskirts.com)



ENDURANCE STRETCH NYLON SEALS

Constructed with waterproof stretch-nylon fabric with adjustable comfort-stretch nylon chestband with removable suspenders. 3/8" stitched bungee attachment to the rim and double-stitched and sealed seams. Grabloop includes integrated safety whistle.

WAISTSIZE: ONE SIZE FITS MOST |
COCKPITSIZE: SEALS SIZES 1.2-2.5
[HTTP://WWW.SEALSSKIRTS.COM](http://www.sealsskirts.com)



SPORT - PALM EQUIPMENT

A simple shockcord spraydeck, the Sport is easy to get on and off a kayak and comes in a wide range of sizes to work on most kayaks. Made to the highest standard with high quality CR neoprene.

DECK SIZES: R2 - R6 | WAIST SIZE: XXS - XL/XXL
[HTTP://WWW.PALMEQUIPENTEUEP.COM](http://www.palmequipmenteurope.com)

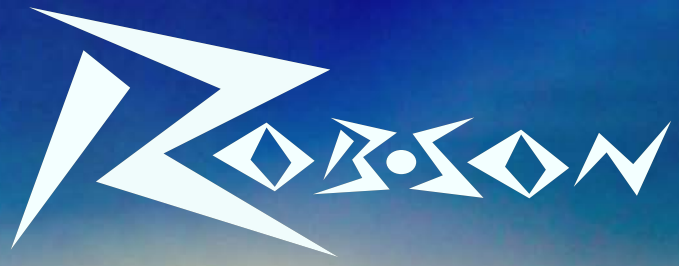

www.taheoutdoors.com

Tahe Outdoors

WORLD'S FIRST IML TECHNOLOGY PADDLES COME FROM FRANCE.



égalis

MADE IN FRANCE

www.taheoutdoors.com



Recreational

Recreational kayaking involves leisure activities for the casual paddler on lakes, inlets, or flatwater streams. Recreational kayaks are characterized by a large cockpit opening for easy entry and exit, a wide hull for increased stability on the water, and a medium length for compromise between speed and maneuverability.

Due to the wider hull, recreational kayaks will not track as well as sea kayaks but the extra stability makes them suitable for a wide range of paddlers and skill levels. They generally have less cargo space as well as limited capacity to keep water out of the boat since they are meant exclusively for calm water paddling.

They come in solo and tandem models, can be used in a variety of settings, and are the perfect option for individuals or families looking for relaxed fun on the water.

SIT INSIDE 1	50
SIT INSIDE 2	54
SIT ON TOP 1	56
SIT ON TOP 2	60
PADDLES	62
SPECIFIC GEAR	64

Recreational

BOATS SIT INSIDE 1

STABLE AND COMFORTABLE WITH A VERY LARGE COCKPIT OPENING FOR EASY ENTRY AND EXIT.

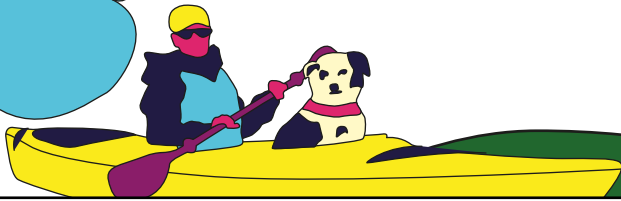

TAHE MARINE FIT 96 - TAHE OUTDOORS

The smallest kayak in the Fit range offers enjoyable paddling for beginners and intermediate paddlers. The Fit 96 has a great blend of stability and performance. The Fit 96 has an excellent glide, comfortable interior and fully rigged deck. It is an efficient and light touring kayak.

LENGTH: 290 CM/9'6" | WIDTH: 76 CM/30" | WEIGHT: 22-24 KG/48-53 LBS |
MAX. CAP.: 130 KG/286 LBS | LEVEL: ENTRY LEVEL

[HTTP://WWW.TAHEOUTDOORS.COM](http://www.taheoutdoors.com)



NEW
2018

TAHE MARINE FIT 111 - TAHE OUTDOORS

The Fit 111 is a stable day-touring kayak. It has a comfortable and generously sized cockpit making it easier to enter the boat. A short length keeps it manoeuvrable and also very easy to handle outside the water. The Fit 111 glides well and tracks straight. Best suited for kayaking in inland waters.

LENGTH: 337 CM/10'6" | WIDTH: 72 CM/30" | WEIGHT: 23-25 KG/48-53 LBS |
MAX. CAP.: 130 KG/286 LBS | LEVEL: ENTRY LEVEL

[HTTP://WWW.TAHEOUTDOORS.COM](http://www.taheoutdoors.com)



NEW
2018

TUPELO LT - JACKSON KAYAK

The Tupelo is now available in our LT Edition Kayaks! The Jackson Kayak Tupelo is a popular light touring/recreational kayak aimed at getting you out on short exploratory adventures. This fast tracking, comfortable and easy to use kayak is great for beginners and advanced paddlers as its hull design not only provides stability to new paddlers but surprising performance to those who are used to kayaking. The deck is fully outfitted with bungees, YakAttack Tracks for accessories, ample storage with its stern locking hatch and it comes with our new ergonomic Elite Seat. Also available in our RealTree Editions.

LENGTH: 12'2" | WIDTH: 28" | WEIGHT: 35-40 LBS | PADDLER WEIGHT RANGE: 90-265 LBS | LEVEL: HIGH END | SIZES: TUPELO 12, TUPELO 12.5

[HTTP://WWW.JACKSONKAYAK.COM](http://www.jacksonkayak.com)



NEW
2018

SANTEE 110/120 WITH ULTIMATE FRAME SEAT HURRICANE AQUASPORTS

Native Watercraft's Ultimate frame seat has found a new home in the Santee 120 sport and the NEW Santee 110 sport. The Santee 110 Sport is a super stable, super sexy kayak with excellent tracking and stylish aesthetics. The Ultimate frame seat offers generous and breathable comfort. The seat can easily be removed from the kayak to be used as a beach chair. The seat simply clips into a mounted bracket under the deck, and you are ready for your day on the water in comfort. The Santee 110 and 120 Sports are designed with a hard-chined hull for superior performance, fresh deck styling and a generous sport cockpit for easy entry and exit. The Santee 110 Sport and 120 Sport are generous in fit, high on confidence, easy on the back, and kind to the wallet.

SIZES: SANTE 110 - SANTE 120 | LENGTH: 335 CM/11', 365 CM/12' | WIDTH: 66 CM/26", 71 CM/28" | WEIGHT: 18.1 KG/40 LBS, 19.1 KG/42 LBS

[HTTP://WWW.HURRICANEAQUASPORTS.COM](http://www.hurricaneaquasports.com)



NEW
2018

SANTEE 126 SPORT - HURRICANE AQUASPORTS

This recreational kayak ups the ante on the industry-changing Santee 126 by adding an oversized cockpit, and it does so without sacrificing one iota of performance. In other words, you can still track like you're on rails, still carve turns, still have more fun than should be legal in most states. The 126 Sport gives you room for fishing gear, photography equipment, and camping gear too -whatever you need. The cockpit is a spacious 55 x 24 inches, and 55 x 24 = a whole lot of comfort.

LENGTH: 3.81M/12'6" | WIDTH: 71 CM/28" | WEIGHT: 17.69 KG/39 LBS | MAX.CAP.: 158.7 KG/350 LBS

[HTTP://WWW.HURRICANEAQUASPORTS.COM](http://www.hurricaneaquasports.com)



BOUNTY 100X EXO - PELICAN

The Pelican BOUNTY 100X EXO is a great recreational kayak for beginners to intermediate paddlers. Built on a twin-arched, multi-chine hull, this sit-in kayak offers great stability and tracking. The BOUNTY 100X EXO features adjustable footrests, knee pads and an adjustable ERGOFORM padded backrest with seat cushion for increased comfort and to maintain an efficient paddling position, a storage hatch with bungee and a large tank well with bungees equipped with the 17 L EXOPOD removable storage compartment to store your personal items. Made of RAM-X™ impact-resistant material, the Pelican BOUNTY 100X EXO is lightweight for easy transport and is built to last. See you on the water!

LENGTH: 305 CM/10'0" | WIDTH: 71 CM/28" | WEIGHT: 18 KG/39 LBS | MAX.CAP.: 125 KG/275 LBS | LEVEL: ENTRY LEVEL

[HTTP://WWW.PELICANSPORT.COM](http://www.pelicansport.com)



INTREPID 100X - PELICAN

Designed with beginners to intermediate paddlers in mind, the Pelican INTREPID 100X is built on a twin-arched, multi-chine hull platform providing great stability and tracking while offering impressive acceleration and speed for its size. Made of RAM-X™ PREMIUM, a multi-layer polyethylene with an advanced resin providing significantly more rigidity than standard polyethylene, it is lighter, stiffer and stronger.

LENGTH: 305 CM/10'0" | WIDTH: 74 CM/29" | WEIGHT: 18 KG/39 LBS | MAX.CAP.: 136 KG/300 LBS | LEVEL: ENTRY LEVEL

[HTTP://WWW.PELICANSPORT.COM](http://www.pelicansport.com)



ATHENA 100X - PELICAN

The Pelican Premium ATHENA 100X is a stylish and lightweight kayak designed for women and inspired by women. Built on a twin-arched, multi-chine hull, this sit-in kayak is very stable and easy to paddle. It features two cockpit storage hammocks to secure your personal items, adjustable footrests, kneepads and the ERGOFIT G2 Seating System™ for increased comfort and to maintain an efficient paddling position, a smart phone holder, and bungee cords. Made of RAM-X™ PREMIUM, a multi-layer polyethylene with an advanced resin providing significantly more rigidity than standard polyethylene, it is built to last for many memorable water adventures.

LENGTH: 294 CM/9'8" | WIDTH: 70 CM/27.5" | WEIGHT: 16 KG/34 LBS | MAX.CAP.: 100 KG/220 LBS | LEVEL: ENTRY LEVEL

[HTTP://WWW.PELICANSPORT.COM](http://www.pelicansport.com)



TUPELO - JACKSON KAYAK

Designed for cruising the waterways with comfort and efficiency. With loads of storage and convenient accessories, the Tupelo is your premier, feature-laden recreational kayak. Like touring and whitewater kayaks, the Tupelo comes sized for the paddler, with the 12.5 for larger paddlers and the lighter, narrower 12.0 ideal for medium or smaller paddlers- ideal for couples who play together. Both feature Jackson's removable and super comfy Elite Seat, with adjustable lumbar support. Gear track around the deck allow you to accessorize with RAM products like rod holders, GPS, camera mounts, smart phones and more. Versatility, comfort, ease of use....the Tupelo has it all!

LENGTH: 11'10" | WIDTH: 27" | WEIGHT: 42-46 LBS | PADDLER WEIGHT RANGE: 90-250 LBS | LEVEL: PERFORMANCE | SIZES:TUPELO 12, TUPELO 12.5

[HTTP://WWW.JACKSONKAYAK.COM](http://www.jacksonkayak.com)



TRIPPER 12 - JACKSON KAYAK

The Tripper is based on the stable and versatile Kilroy hull. This sit-inside recreational kayak is designed for fun family adventure. The Tripper 12 comes with loads of storage space, our super-comfy Hi-Lo Elite Seat, and never ending ways to personalize it for your own use. Its extra-large cockpit makes it perfect for taking along your furry friend. Load it up for a long adventure, fishing, or simply take it out for a quick leisurely paddle, the Tripper will take you there.

LENGTH: 12'3" | WIDTH: 30.5" | WEIGHT: 63 LBS, 69 LBS WITH SEAT | PADDLER WEIGHT RANGE: 90-375 LBS | LEVEL: PERFORMANCE

[HTTP://WWW.JACKSONKAYAK.COM](http://www.jacksonkayak.com)



AXIS E - DAGGER KAYAKS

A must-have for any adventurous paddler. The sleek hull combines rocker and rail edge giving excellent manoeuvrability, with keel and skeg to aid tracking. The accessible cockpit, outfitted for comfort and control includes storage features making the Axis a boat with limitless possibilities.

LENGTH: 320 CM | WIDTH: 72 CM | WEIGHT: 23 KG | LEVEL: HIGH END

[HTTP://WWW.DAGGER.COM](http://www.dagger.com)



SOJURN 146 | 146 LV - HURRICANE AQUASPORTS

THE SOJOURN 146 and 146 LV are the premier models in the Sojourn series and, at 14 feet 6 inches long, offer excellent speed and tracking in a package that also navigates tight turns with ease. The Sojourn 146 is designed to fit medium to larger paddlers, while the Sojourn 146 LV (low volume) was designed with smaller folks in mind. Both boats carve and edge like much longer kayaks and (thanks to expert hull engineering) are super stable from the moment they hit the water. Outfitted with our Airestream seat system and adjustable thigh braces, these boats are super comfortable too.

LENGTH: 442 CM/14'6" | WIDTH: 61 CM/24" | WEIGHT: 21.3 KG/47 LBS

[HTTP://WWW.HURRICANEAQUASPORTS.COM](http://www.hurricaneaquasports.com)



PURA - BOREAL DESIGN

The PURA SR-120 is the perfect recreational kayak for beginners and paddlers looking for a stress free paddle. Heavy on style but easy to handle both on and off the water, the PURA SR-120 is a joy to paddle. Stable, responsive and comfortable, this versatile kayak will let you explore with confidence. Inspired by the very latest in advanced hull design, our designer has crafted a fast, stable kayak that tracks effortlessly & ensures a "dry ride". The PURA SR-120 is even enjoyable for seasoned paddlers. The ergonomic cockpit with our industry leading 4-Way Adjustable Seat will fit a wide range of paddlers and the new day hatch is within easy reach.

[HTTP://WWW.BOREALDESIGN.COM](http://www.borealdesign.com)



HALO - BOREAL DESIGN

Designed to give kayakers comfort and stability with agile yet positive handling, the HALO SR-130 will make all of your adventures memorable. Experienced paddlers and those looking to develop their skills will appreciate the HALO SR-130. This is truly a light and fun kayak! The ergonomic cockpit with our industry leading 4-Way Adjustable Seat fits a wide range of paddlers. The new day hatch is within easy reach, along with the optional rudder. Sharing many features with our touring kayaks, the HALO SR-130 also comes with our dry BD hatches for storage, a full complement of safety lines and bungees on deck.

[HTTP://WWW.BOREALDESIGN.COM](http://www.borealdesign.com)



EDGE 13 - RIOT KAYAKS

With an eye pleasing low deck profile so you don't feel lost inside, and a bundle of features that would make any sea kayak blush with envy, the Edge 13 brings together harmony of shape and a kayak rich in features. Its hull offers an amazing blend of primary and secondary stability, so you'll be immediately comfortable in a boat that will grow with you. The Edge 13 is a boat you will want to paddle again and again!

LENGTH: 13'397 CM | WIDTH: 25.1"/64 CM | WEIGHT: 58 LBS/26.3 KG | COCKPIT: 38" X 20.5/97 X 52 CM | MAX. CAP.: 300 LBS/136 KG | LEVEL: PERFORMANCE

[HTTP://WWW.RIOTKAYAKS.COM](http://www.riotkayaks.com)



EDGE 11 THERMO - RIOT KAYAKS

Low on the water, the stable and agile Edge 11 literally feels like a shrunken-down sea kayak thanks to its swede form shape and generous outline. The integrated keel makes its hull stiff and the skeg lets you focus on destination, while the front deck rigging and rear watertight bulkhead protect you and your belongings. Also available in a fishing model, the Edge 11 Angler.

LENGTH: 10'10"/331 CM | WIDTH: 27.5"/70 CM | WEIGHT: 52.4 LBS/23.8 KG | COCKPIT: 38" X 20.5/97 X 52 CM | MAX. CAP.: 275 LBS/125 KG | LEVEL: PERFORMANCE

[HTTP://WWW.RIOTKAYAKS.COM](http://www.riotkayaks.com)



QUEST 10 LT - RIOT KAYAKS

With its famous Greenland bow and arched multi-chine hull, the Quest 10 makes paddling effortless and exciting. The Quest 10 LT is the light version of our popular Quest model. When paddling the lightweight 10 LT you will be surprised at its performance ability, tracking, and amazing speed for a compact rec boat. Note how easy it is to pack around and load. Putting it on and off the roof of your vehicle is simply easy! Stores are confident selling you this kayak knowing that you will be comfortable and most importantly you will want to paddle again and again!

LENGTH: 10'/305 CM | WIDTH: 27"/69 CM | WEIGHT: 41.2 LBS/19.7 KG | COCKPIT: 40" X 21/99 X 50 CM | MAX. CAP.: 325LBS/148 KG | LEVEL: ENTRY LEVEL

[HTTP://WWW.RIOTKAYAKS.COM](http://www.riotkayaks.com)



Ultralight

The lightest thermo kayaks
in the world!



Available on select Riot and Boreal Design kayaks

BORÉALDESIGN
www.borealdesign.com

RIOT
kayaks
www.riotkayaks.com

Distributed by
KAYAK DISTRIBUTION
www.paddlekd.com

Recreational

BOATS SIT INSIDE 2

STABLE AND COMFORTABLE WITH A VERY LARGE COCKPIT
OPENING FOR EASY ENTRY AND EXIT.

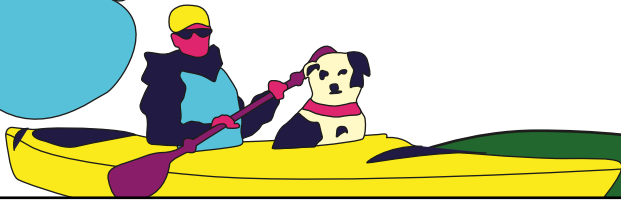

TRIPPER TANDEM - JACKSON KAYAK

Our new sit-inside tandem kayak is here. This long-awaited all-purpose kayak is built for two and designed around the Kilroy, one of Jackson's top-selling sit inside kayaks! It's a very stable, easy to enter, comfortable and fast kayak. Perfect for those who want the comfort of staying dry yet want the performance to get from point A to point B. The Tripper will come with the famous Jackson Kayak Elite Seat System that comes with high low seating to give you unlimited positioning power for your seating arrangements.

LENGTH: 14'8" | WIDTH: 33" | WEIGHT: 80 LBS | PADDLER WEIGHT RANGE: 90-550 LBS
| LEVEL: HIGH END

[HTTP://WWW.JACKSONKAYAK.COM](http://www.jacksonkayak.com)



FIT 162 - TAHE MARINE

The Fit 162 is an open cockpit kayak for daytrips and longer tours. It tracks well and has great stability. The Fit 162 features 3 rotomolded PE seats that are comfortable, easy to care for and durable. This kayak can fit 3 people (2 adults + 1 child).

LENGTH: 492 CM/16'2" | WIDTH: 82 CM/32 1/4" | WEIGHT: 34-36 KG/75-79 LBS | MAX.
CAP.: 250 KG/551 LBS | LEVEL: ENTRY LEVEL

[HTTP://WWW.TAHEOUTDOORS.COM](http://www.taheoutdoors.com)



AQUA DUO - TAHE MARINE

The Aqua Duo is a spacious tandem tourer equipped with a super stable hull. It is suitable for medium to large sized paddlers. The rather large cockpit provides much easier and comfortable entry to the kayak. This kayak is a very good choice for beginner paddlers, and for anyone keen to get on the water.

LENGTH: 360 CM/11'9" | WIDTH: 81 CM/32" | WEIGHT: 37-39 KG/81-86 LBS |
MAX. CAP.: 250 KG/551 LBS | LEVEL: ENTRY LEVEL

[HTTP://WWW.TAHEOUTDOORS.COM](http://www.taheoutdoors.com)



DOUBLIN - HANGZHOU KUDO OUTDOORS, LTD

Capable of carrying over 180 kg, the Dublin is best for family day tours. The adjustable seats allow each rider proper space to be comfortable. The Dublin is large enough that a kid can sit and play between two adults. The seats are durable, foldable, and can even be taken out when necessary. The Dublin features a footrest in front, a front mesh bag and rear elastic cord help to carry touring items. Carrying handles make it easy to take the Dublin and have fun together!

LENGTH: 398 CM | WIDTH: 84 CM | WEIGHT: 37 KG | LEVEL: ENTRY LEVEL

[HTTP://WWW.KUDOOUTDOORS.COM](http://www.kudooutdoors.com)



PRODIGY II 14.5 - PERCEPTION KAYAKS

The Prodigy II delivers as promised, with a rocker profile focused on speed, tracking, and minimal noise when paddling through flatwater and light currents. Perception focused on ergonomics and comfort. The tandem outfitting features a pair of ultra-comfortable Zone DLX seats with multiple adjustment options, including height-adjustable backrests and leg lifter support to reduce leg fatigue. Whether paddling solo or tandem, with pets, kids or adults, the outfitting can be configured perfectly for any journey.

LENGTH: 442 CM | WIDTH: 79 CM | WEIGHT: 33 KG | MAX. CAP.: 250 KG |
LEVEL: PERFORMANCE

[HTTP://WWW.PERCEPTIONKAYAKS.COM](http://www.perceptionkayaks.com)



MIRAGE TANDEM ISLAND - HOBIE

Sailing has never seemed so simple. When the wind blows, the Tandem Island flies across the water, powered by an expansive, easily tended mainsail. Hop aboard with a friend. With dual MirageDrives providing pedal power, maneuvering is a snap even when the zephyrs subside. The central hull is pure high-end Hobie with all the expected features: multiple Twist and Seal hatches; a large bow hatch for below-decks storage; lever-operated rudder and centerboard deployment; and dual rudder control. This is Hobie's ultimate fish hunter, capable of marlin teasing trolling speeds.

LENGTH: 5.64 M | WIDTH: 3.05 M | WEIGHT: 109 KG | MAX. CAP.: 272 KG | LEVEL: HIGH END

[HTTP://WWW.HOBIEKAYAK.CO.UK](http://www.hobie kayak.co.uk)



CALYPSO - ROTO ATTIVO

The CALYPSO is an easy-going tandem kayak offering excellent primary and secondary stability, plus many comfy standard features. The seats come with collapsable backrest. There is plenty of room for long legs, lots of gear and a big cockpit to facilitate entry and exit.

LENGTH: 460 CM | WIDTH: 80 CM | WEIGHT: 36 KG | LEVEL: ENTRY LEVEL

[HTTP://WWW.ROTOATTIVO.EU](http://www.rototattivo.eu)



INTRIGUE MK2 - RIOT KAYAKS

The SUV of kayaking has arrived: our Intrigue MKII delivers the performance and utility of a minivan! Without a doubt, the MKII meets demands made by families. The MK II provides paddlers with a dry ride, even if the wind blows up on the lake or ocean. The ability to turn with ease with or without rudders allows paddlers to utilize the MKII in difficult to navigate environments such as rivers and marshes. After all, are these not a fisherman's favourite places to explore? At 14.5', the minivan of kayaking actually fits on the minivan for easy transport.

LENGTH: 15'457 CM | WIDTH: 28"/71.7 CM | WEIGHT: 64.8 LBS/29.4 KG | MAX. CAP.: 500 LBS/226 KG | COCKPIT: REAR: 46.5" X 16.5"/118 X 42 CM | FRONT: 30" X 15.5"/76 X 39 CM | LEVEL: HIGH END

[HTTP://WWW.RIOTKAYAKS.COM](http://www.riotkayaks.com)



NEW FOR 2018
MEZZO LUXE

GO ON AN ADVENTURE WITH

ROTOMOD SAS - DAG
Zi. Jean Malèze - 47240 Bon Encontre - France
contact@dag-kayak.com

[WWW.DAG-KAYAK.COM](http://www.dag-kayak.com)



Recreational

BOATS SIT ON TOP 1

DESIGNED FOR FUN WITH FAMILY AND FRIENDS ON RIVERS, LAKES AND OCEANS.

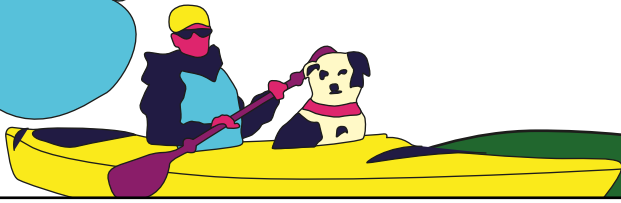

CRUISE FD - JACKSON KAYAK

Pedal or paddle with the Cruise FD! Our unique prop system helps keep the system clear of obstacles and easy to clean and is protected by an articulating daggerboard. The daggerboard serves to help positioning in the wind and also acts as a keel in adding stability when standing on the deck. The Flex Drive is easily deployed with the flip of a lever and an interchangeable electric motor driven head unit will be released in 2018. The hull of the Cruise FD is sharp and cuts swiftly, silently and efficiently through whatever water it encounters. Combined with an industry-leading turning radius, the Cruise FD is positioned to be a standout on the water. The Cruise FD expands on the new Flex Drive family of Jackson kayak with a solid recreational platform that is quick, nimble and ready for casual tours or can be customized for fishing adventures. Miles roll by effortlessly - lets go for a Cruise!

LENGTH: 11'10" | WIDTH: 33" | MAX. CAP.: 400 LBS | LEVEL: HIGH END

[HTTP://WWW.JACKSONKAYAK.COM](http://www.jacksonkayak.com)



PESCADOR 12.0 - PERCEPTION

The new Pescador incorporates the features paddlers demand to enhance their recreational and fishing experiences. The new oval hinged hatch allows quick access to storage on the front of the boat, and the inclusion of two gear tracks and a Solo Mount recess allow recreational and angling paddlers to incorporate their favorite accessories quickly. The thick padded seating system with adjustable backrest, adjustable foot pegs, a higher capacity rating, and increased stability all contribute to making the Pescador the most comfortable kayak in the market at a great price.

LENGTH: 12' / 365 CM | WIDTH: 32.5" / 82 CM | WEIGHT: 64 LBS / 29 KG | MAX. CAP.: 375 LBS / 170 KG | LEVEL: ENTRY LEVEL | SIZES: 10', 12'

[HTTP://WWW.PERCEPTIONKAYAKS.COM](http://www.perceptionkayaks.com)



MANTA RAY 12 XT - LIQUIDLOGIC

Affordability, stability, and comfortable high/low seating are the name of the game with the NEW Manta Ray 12 XT. This polyethylene adaptation of the thermoformed Native Watercraft Manta Ray 12 XT LT contains the same hull design focused on maximizing stability in a seated, paddling or sight-casting position. The Manta Ray 12 XT delivers the performance, confidence and comfort necessary for a long day on the water. The cruising speed and tracking of the Manta Ray 12 XT is impressive, and its sharp bow lines slice through the water with grace in choppy conditions and open water swells. We have taken this model to the next level of comfort, adjustability and appeal by installing a Frame Seat featuring two height positions - the lower position for paddling to and from the fishing spots and the higher position for transitioning to a standing position while casting.

LENGTH: 12.6" / 381 CM | WIDTH: 33" / 84 CM | DEPTH: 12" / 30.5 CM | WEIGHT: TBD | MAX. CAP.: 325 LBS / 121.3 KG | LEVEL: PERFORMANCE

[HTTP://WWW.LIQUIDLOGIC.COM](http://www.liquidlogic.com)



SWEETWATER 126 - HURRICANE AQUASPORTS

The Sweetwater 126 is the newest addition to the ever popular sit-on-top series from Hurricane. With a new hull design focused on maximizing stability in a seated, paddling or sight-casting position, the Sweetwater 126 delivers the performance, confidence and comfort necessary for a long day on the water. The Sweetwater 126 has impressive cruising speed and tracking, and slices through the water even in choppy conditions. We have taken this model to the next level of comfort and adjustability by installing a first Class Frame Seat featuring two height positions. The easily removable seat provides generous fit, uncompromised comfort, and excellent breathability. The Sweetwater 126 is one of the lightest kayaks in its class, yet it is still fully featured from bow to stern with a 10" bow hinge-hatch, groove tracks with side handles, a 5 1/2" day hatch behind the seat, paddle holder, water bottle holder and stern well bungee.

LENGTH: 12'6" / 381 CM | WIDTH: 33" / 84 CM | DEPTH: 12" / 30.5 CM | MAX. CAP.: 325 LBS / 121.3 KG | LEVEL: HIGH END

[HTTP://WWW.HURRICANEAQUASPORTS.COM](http://www.hurricaneaquasports.com)



SKIMMER 120 PROPEL - HURRICANE AQUASPORTS

After nine years of success on the water, the Propel Pedal Drive system has landed in a beautiful Skimmer 120 design. The industry's first lightweight pedal drive has arrived. As our competitors seem to develop heavier and heavier crafts, the Skimmer 120 Propel can actually be moved from your car-top to the water - and back. The Skimmer delivers as a recreational hands-free cruising kayak. The Propel Pedal Drive system creates on water opportunities for fishing, bird watching, nature photography, and exercise. With a sharp entry and flare in the bow for enhanced glide and smooth travel in choppy water conditions, the Skimmer 120 Propel cruises with efficiency and grace on the water.

LENGTH: 12'/366 CM | WIDTH: 31"/79 CM | DEPTH: 12"/30.5 CM | WEIGHT: FITTED HULL: 55 LBS/25 KG, FULLY RIGGED: 74 LBS/33.6 KG | MAX. CAP.: 350 LBS/158.8 KG | LEVEL: HIGH END

[HTTP://WWW.HURRICANEQUASPORTS.COM](http://www.hurricaneaquasports.com)



SKIMMER 116 WITH FIRST CLASS FRAME SEAT - HURRICANE AQUASPORTS

The popular Skimmer 116 has received an upgrade for the 2017 season. We have paired our lightest sit-on-top with Native's industry-leading First Class frame seat. Feel the Hurricane difference with unparalleled performance, weight and comfort. The First Class seat will keep your thighs feeling fresh after a full day on the water. The touring style hull and Trylon construction allow it to easily outpace other kayaks in its class. This new model is full featured from bow to stern with comfortable grab handles, 10-inch bow hinge hatch, 5 1/2-inch day hatch in front of the seat, a paddle holder, water bottle holder, and stern well bungee.

LENGTH: 11'6"/350 CM | WIDTH: 30.5"/77 CM | WEIGHT: 42 LBS/19.1 KG | LEVEL: HIGH END

[HTTP://WWW.HURRICANEQUASPORTS.COM](http://www.hurricaneaquasports.com)



MANTA RAY PROPEL 12 - LIQUID LOGIC

The Liquidlogic Manta Ray Propel is a dream pedal boat for hands-free fishing, bird watching, nature photography, simply exploring or looking for a relaxing way to enjoy being on the water. The proven Propel Pedal Drive is a highly acclaimed and revolutionary system that allows users to go further and explore more than ever before. Reverse capability enables users to easily slow down, stop, or back up in tight spots. Great for all ages and uses, the Manta Ray Propel is on the cutting edge of recreational kayak design. Features include: a sharp bow and stern that enhances glide for easy cruising, adjustable ergonomic seating for comfort on the water, sealed bow storage, padded grab handles, and transducer mounting cavity and plate under the hull.

LENGTH: 12.2"/371 CM | WIDTH: 33"/84 CM | DEPTH: 12"/30.5 CM | WEIGHT: FITTED HULL: 70 LBS/32 KG, FULLY RIGGED: 90 LBS/41 KG | MAX. CAP.: 325 LBS/147 KG | LEVEL: HIGH END

[HTTP://WWW.LIQUIDLOGIC.COM](http://www.liquidlogic.com)



PESCADOR 10 & 12 - PERCEPTION KAYAKS

The new Pescador incorporates the features paddlers demand to enhance their recreational and fishing experiences. The rear storage area accommodates popular fishing crate sizes and moulded-in rod holders provide a convenient location for quick staging. The new, oval-hinged hatch allows quick access to storage. The inclusion of two gear tracks and a Solo Mount recess allow recreational and angling paddlers to incorporate their favourite accessories quickly. A thick padded seating system with adjustable foot pegs and increased stability all contribute to making the Pescador the most comfortable kayak in the market at a great price.

SIZES: PESCADOR 10/PESCADOR 12 | LENGTH: 323/365 CM | WIDTH: 81/82 CM | WEIGHT: 26/29 KG | MAX. CAP.: 147/170 KG | LEVEL: PERFORMANCE

[HTTP://WWW.PERCEPTIONKAYAKS.COM](http://www.perceptionkayaks.com)



MAKO 12 - RIOT KAYAKS

The Mako series of kayak featuring our Dragon drive pedal system come in two sizes: 10 and 12 feet. Although they are full featured boats, they are the most affordable in the pedal kayaks today and come in both Rotomolded and thermoformed constructions. and feature a high chair for maximum comfort while pedalling et paddling. It comes with a full assortment of accessories including rod holders, mounting tracks for additional gear and generous storage options.

LENGTH: 12 FEET/ 3.65 M | WIDTH: 34 INCHES/86.5 CM | CAPACITY: 500 POUNDS/ 226 KG

[HTTP://WWW.PERCEPTIONKAYAKS.COM](http://www.perceptionkayaks.com)



CRUISE 10 - JACKSON KAYAK

The little sister to the popular Cruise 12, this version is ideal for those who aren't paddling long distances or need a shorter, lighter boat to fit into smaller spaces. The Cruise 10 is a great option for anyone looking to get out on the water. With outstanding comfort and ease of access thanks to the unique Hi-Lo elite seat, you'll want to stay on the water all day! Deck storage space along with a round sealed front hatch and day hatch make it so you can take everything you might need for a picnic or all day outing. Interested in fishing? There are plenty of attachment points on the clean, uncluttered deck for adding rod holders and other gear, and it takes only minutes to customize your Cruise. Goes where other boats, even larger kayaks, can't reach!

LENGTH: 10'3" | WIDTH: 32.5" | WEIGHT: 53 LBS - 59 LBS WITH SEAT | LEVEL: PERFORMANCE

[HTTP://WWW.JACKSONKAYAK.COM](http://www.jacksonkayak.com)



SENTRY 100X EXO - PELICAN

Hit the water in style with the Pelican SENTRY 100X EXO. Built on a twin-arched, multi-chine hull, this sit-on-top kayak is easy to paddle and provides great stability and tracking. It features adjustable footrests, knee pads and an adjustable padded backrest with seat cushion for increased comfort, a large tank well with bungees equipped with the 24 L EXOPOD removable storage compartment to store your personal items and a dual position bottle holder. Made of RAM-XT™ impact-resistant material, it is built to last for many exciting water memories to share with everyone. Features: Adjustable footrests, kneepads, adjustable ERGOFORM backrest and seat cushion. Tank well with bungees, removable EXOpod 24, dual position bottle holder, drain plug, and carry handles.

LENGTH: 12"/3.66 M | WIDTH: 34.5"/87.6 CM | WEIGHT: 100 LBS/45.4 KG | MAX. CAP.: 450 LBS/204.1 KG | LEVEL: PERFORMANCE

[HTTP://WWW.PELICANSPORT.COM](http://www.pelicansport.com)



ROOM - DAGGER KAYAKS

The Room has all the hallmark performance of a Dagger kayak with the friendliness of a sit-on-top. Manoeuvrable and forgiving, with supportive surround seating, you can really feel the flow. Whether taking on a whitewater river, exploring a quiet lake, or surfing at the beach, the Room is a stable, user-friendly way to take your adventures one step beyond.

SIZES: 9.5/11.5 | LENGTH: 294 CM/350 CM | WIDTH: 76 CM/79 CM | WEIGHT: 24 KG/27 KG | MAX. CAP.: 113 KG/136 KG | LEVEL: HIGH END

[HTTP://WWW.DAGGER.COM](http://www.dagger.com)



CALYPSO - ISLANDER KAYAKS

The all-round sit-on-top. Beach, coast or lake – this boat loves it all. A full-keeled hull provides stability and with moulded features, it's easy for anyone to pick up a paddle and go.

LENGTH: 295 CM | WIDTH: 75 CM | WEIGHT: 20 KG | MAX. CAP.: 145 KG | LEVEL: HIGH END

[HTTP://WWW.ISLANDERKAYAKS.COM](http://www.islanderkayaks.com)



PULSE 85 HYDROLITE - TOOTEGA KAYAKS

Our Hydrolite Edition brings the pinnacle of advanced, lightweight, polyethylene construction to our flagship Pulse 85 design, creating a superior kayak that handles better both on and off the water. By carefully optimizing our mould tools, our production cycles, our materials and our cooling process we have been able to shave nearly 20% from the weight of the Pulse 85 model. Ideal for: surf, beach fun, exploring rivers and lakes.

LENGTH: 259 CM/8'6" | WIDTH: 72 CM/28.5" | WEIGHT: 14 KG/31 LBS | MAX. CAP.: 90 KG / 198 LBS | SIZES: PULSE 85, PULSE 95, PULSE 120 TANDEM

[HTTP://WWW.TOOTEGA.COM](http://www.tootega.com)



KINETIC 100 HYDROLITE - TOOTEGA KAYAKS

Sporty, nimble, versatile, and now available in our state-of-the-art, ultra-lightweight polyethylene construction. The Kinetic 100 Hydrolite is a true all-rounder that loves everything you throw at it! Our Hydrolite Edition brings the pinnacle of advanced, lightweight, polyethylene construction to our Kinetic 100 design, creating a superior kayak which handles better both on and off the water. By carefully optimizing our mould tools, our production cycles, our materials and our cooling process we have been able to shave nearly 20% from the weight of the Kinetic 100 model. Ideal for: exploring rivers, lakes, and the sea. Short touring trips, beach and surf play.

LENGTH: 310 CM/10' | WIDTH: 74 CM/29" | WEIGHT: 18 KG/40 LBS | MAX. CAP.: 140 KG/310 LBS | SIZES: KINETIC 100

[HTTP://WWW.TOOTEGA.COM](http://www.tootega.com)



SCOOTER - WAVESPORT

This stylish version of the original Scooter sit-on-top kayak brings Wave Sport into the SOT market with a bang. The popular Scooter with its iconic sleek shape and moulded in handles gets a style upgrade with new deck fittings and colour ways. Wave Sports eye-catching WhiteOut outfitting sets this sit-on-top apart from others with the marine grade vinyl seat system that brings comfort as well as attitude. Paddlers of all abilities will benefit from the smooth and predictable ride with true directional stability without compromising on manoeuvrability, thanks to the combination of our Tracking Hull, upswept bow and perfectly balanced volume distribution.

LENGTH: 295 CM | WIDTH: 75 CM | WEIGHT: 20 KG | MAX. CAP.: 150 KG | LEVEL: PERFORMANCE

[HTTP://WWW.WAVESPORT.COM](http://www.wavesport.com)



MALIBU PEDAL - OCEAN KAYAK

Dive in feet first with the Malibu Pedal. It features the advanced PDL Drive System that makes for a fresh new kayaking experience. It's fun, zippy, stable and has turn-on-a-dime performance. A kids' jumpseat makes family outings a breeze, and it even has plenty of room to bring your dog along for a complete family adventure.

LENGTH: 12'3.66 M | WIDTH: 34.5"/87.6 CM | WEIGHT: 100 LBS/45.4 KG | MAX. CAP.: 450 LBS/204.1 KG | LEVEL: PERFORMANCE

[HTTP://WWW.OCEANKAYAK.COM](http://www.oceankayak.com)



CRUISE 12 - JACKSON KAYAK

Designed to be paddler friendly for multi-purpose use, the Cruise 12 is a great option for anyone simply looking to get out on the water. With outstanding comfort and ease of access thanks to the unique Hi-Lo elite seat, you'll want to stay on the water all day! Deck storage space along with a large sealed front hatch and day hatch make it so you can take everything you might need for a picnic, day outing, or even an overnighter. Interested in fishing? With multiple Ram mount attachment points, adding rod holders takes only minutes. Whatever your hopes may be with paddling, this boat works as a great starting point, and can grow to accommodate your needs.

LENGTH: 12'3 | WIDTH: 31.5" | WEIGHT: 63 LBS - 69 LBS WITH SEAT | PADDLER WEIGHT RANGE: 120- 135 LBS | LEVEL: PERFORMANCE

[HTTP://WWW.JACKSONKAYAK.COM](http://www.jacksonkayak.com)



RIVIERA - JACKSON KAYAK

The Riviera is Jackson Kayak's blend of easy and FUN! Designed for its simplicity, the Riviera is a great option for those looking for an easy to use, easy to store, and comfortable sit-on-top. The high back on the seat gives you the comfort and support you need to enjoy your paddling adventures, and with very few moving parts, the Riviera is sure to provide fun for a lifetime. A small day hatch in the center provides dry storage for your lunch, sunblock, or other accessories you might need. The Riviera is a great "cottage boat," as well as the most popular rental boat on the market.

LENGTH: 11'4 | WIDTH: 29" | WEIGHT: 58 LBS | PADDLER WEIGHT RANGE: 90-300 LBS | LEVEL: ENTRY LEVEL

[HTTP://WWW.JACKSONKAYAK.COM](http://www.jacksonkayak.com)



SCAPA FIT - BIC KAYAKS

With its narrow, water-cutting bow section and clean hull shape, the Scapa is a boat that is designed for speed. The look matches the feel in every way but still retains the excellent stability and added safety and comfort you expect from a BIC Sit-On-Top. The Scapa is a true sport boat designed and built for fast cruising and physical conditioning. What's more, it's an excellent boat for learning sea kayaking. Even in difficult sea conditions, the Scapa holds its course thanks to its superb glide and reassuring stability. With its adjustable footrests it suits to all sizes of paddler and paddle positions. The molded baggage storage area behind the cockpit allows you to load up with diving tanks, as well as fishing or touring equipment.

LENGTH: 440 CM | WIDTH: 66 CM | WEIGHT: 23 KG | PADDLER WEIGHT RANGE: < 130 KG | LEVEL: ENTRY LEVEL

[HTTP://WWW.BICSPORTKAYAKS.COM](http://www.bicsportkayaks.com)



ESCAPE 9 SOT - RIOT KAYAKS

Sit on tops are a dime a dozen on the market but few can boast the Escape 9's trouble free lineage. Simplicity is its strong suit with design features that secure a dent free, very stiff boat that tracks well. Its arched hull design with drain holes makes it a convenient, durable and agile kayak, fast for its length and a blast to take in the surf. The Escape 9 is a no nonsense trouble-free kayak that will entertain the family for decades. Yours to find at a Riot kayaks dealer near you!

LENGTH: 9'277 CM | WIDTH: 28"/71 CM | WEIGHT: 40.8 LBS/18.5 KG | MAX. CAP.: 250 LBS/113 KG | LEVEL: ENTRY LEVEL

[HTTP://WWW.RIOTKAYAKS.COM](http://www.riotkayaks.com)



Recreational

BOATS SIT ON TOP 2

DESIGNED FOR FUN WITH FAMILY AND FRIENDS
ON RIVERS, LAKES AND OCEANS.

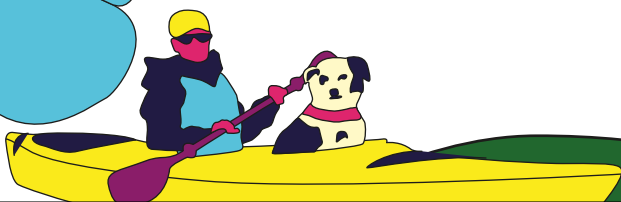

FRESUN - HANGZHOU KUDO OUTDOORS

You can have family fun hanging out together on the water or fishing on the Freesun. The Freesun is just simple, easy, entry level, attractively colorful, and popular. No special tricks. Very few problems happen with the Freesun as production is strictly quality controlled. The Freesun can be also used as double fishing kayak, or as a triple kayak with a kid seating area in between two adult seats. The safe loading limit is 210 Kg, plenty for most families.

LENGTH: 370 CM | WIDTH: 86 CM | WEIGHT: 32 KG | MAX. CAP.: 210 KG | LEVEL: ENTRY LEVEL

[HTTP://WWW.KUDOUTDOORS.COM](http://www.kudoutdoors.com)



NEW
2018

SCOOTER GEMINI - WAVESPORT

This stylish version of the original Scooter Gemini sit-on-top kayak lands Wave Sport into the SOT market with a bang. The popular Scooter Gemini with its iconic sleek shape and moulded in handles gets a style upgrade with new deck fittings and colour ways. Wave Sport's eye-catching WhiteOut outfitting with its marine-grade vinyl seat system that brings comfort as well as attitude sets this sit-on-top apart. You'll appreciate the Scooter Gemini's fun and forgiving temperament as it allows you to cruise with confidence. A smooth and predictable ride whatever your adventures comes without compromising on manoeuvrability.

LENGTH: 385 CM | WIDTH: 80 CM | WEIGHT: 28 KG | MAX. CAPACITY: 200 KG | LEVEL: PERFORMANCE

[HTTP://WWW.WAVESPORT.COM](http://www.wavesport.com)



NEW
2018

PULSE 120 TANDEM - TOOTEGA KAYAKS

Lightweight, stable, maneuverable - who says family fun has to be work? Taking its base DNA from the highly successful Pulse 85 & 95, the Pulse 120 tandem has been tweaked to give it a graceful and well balanced tandem form. With two full-size seats with integrated 6" waterproof hatches, sports bottle holders, a large carry area at the rear, paddle keepers, built in anchor points, the pulse can be accessorized to fit your paddling needs. The space between the seats can even be used as a third smaller seat!

LENGTH: 373 CM/12' | WIDTH: 29.5"/75 CM | WEIGHT: 26 LBS/59 KG | MAX. CAP.: 408 LBS/185 KG | SIZES: PULSE 85, PULSE 95, PULSE 120

[HTTP://WWW.TOOTEGAKAYAKS.COM](http://www.tootegakayaks.com)



NEW
2018

RIVIERA-T - JACKSON KAYAK

Jackson Kayak's most loved Riviera just got even more FUN, now available as a Tandem. The "Rivi-T" offers the same comfortable high-back seat on both the front and back sitting location. A tandem sit on top allows you to work together when paddling, or simply bring someone along for a ride. Whether a spouse, kid, or even pet, the Rivi-T is fun for the whole family. Available with two dayhatches and a bungee system on the back for a cooler or other gear, this kayak is ready to hit the water.

LENGTH: 13'8" | WIDTH: 34" | WEIGHT: 79 LBS | PADDLER WEIGHT RANGE: 90-450 LBS | LEVEL: ENTRY LEVEL

[HTTP://WWW.JACKSONKAYAK.COM](http://www.jacksonkayak.com)



NEW
2018

SENTINEL 130T - PELICAN

Paddle in pair or as a trio in the NEW SENTINEL 130T. This stable sit-on-top tandem kayak is great for embarking on a shared adventure. Built on a shallow, twin-arched multichine hull, it is very stable and maneuverable and tracks well. It features molded footrests, the ERGOFORM™ adjustable backrests with seat cushions, a molded middle seat with molded footrests, a storage platform with bungee cords to secure your personal items, four accessory eyelets and carrying handles. Made of RAM-X™ impact-resistant material, the SENTINEL 130T is built to last. See you on the water!

LENGTH: 396 CM/13" | WIDTH: 86 CM/34" | WEIGHT: 32 KG/70 LBS | MAX. CAP.: 227 KG/500 LBS | LEVEL: ENTRY LEVEL

[HTTP://WWW.PELICANSPORT.COM](http://www.pelicansport.com)



NEW
2018

BORNEO - BIC KAYAKS

The Borneo is a family oriented double sit-on-top, with a number of innovative features, notably the possibility of solo use in equal paddling comfort to double. Its innovative shape and generous dimensions give it great glide whilst retaining reassuringly comfortable stability. It's also got a large rear section including a big flat storage area. There's innovation in the equipment and fittings too, like the integral wheels/rollers for easy transportation. And there's a moulded deck insert for storing the wheels/rollers while sailing. Clearly a future benchmark boat in its category.

LENGTH: 13'5/4.10 M | WIDTH: 33.1"/0.84 M | WEIGHT: 75 LBS/34 KG | PADDLER WEIGHT RANGE: <550 LBS/250 KG | LEVEL: ENTRY LEVEL

[HTTP://WWW.BICSPORT.COM](http://www.bicsport.com)



OPTIMO EVO - RTM

The new OPTIMO EVO fits two foldable backrests in polyethylene (option) that can be clipped on the deck of the kayak. With folded backrests, the OPTIMO EVO remains stackable for easy transport or storage.

LENGTH: 4.32 M | WIDTH: 93 CM | WEIGHT: 48 KG | LEVEL: ENTRY LEVEL

[HTTP://WWW.RTMKAYAK.COM](http://www.rtmkayak.com)



OCEAN DUO - RTM

This double kayak is our best seller. Designed to accommodate 1, 2 or 3 persons. Due to its unique center seat it can be paddled solo. This is the ideal choice for family use. Comfortable and dry, it is a pleasure to paddle. Equipped with storage areas in the stern and the center of the boat.

LENGTH: 12'2/3.70 M | WIDTH: 34.5"/88 CM | WEIGHT: 64 LBS/29 KG MAX. CAPACITY: 485 LBS/220 KG | LEVEL: ENTRY LEVEL

[HTTP://WWW.RTMKAYAK.COM](http://www.rtmkayak.com)



ORCA EXPEDITION - RAINBOW KAYAKS

The Orca Expedition is a self-bailing and "unsinkable" sit-on-top (1-2-3 seats). The Orca is stable and easy to use and is ideal for families, rental, resorts and tour operators. It comes standard with 1 watertight compartment, 3 padded backbands, drain plug, 2 storage compartments, 2 reinforced handles for transport and wide and rear lockers with elastic net. Also available in a "Fishing" version.

LENGTH: 420 CM | WIDTH: 83 CM | WEIGHT: 34 KG | VOLUME: 470 L | LEVEL: ENTRY LEVEL

[HTTP://WWW.RAINBOWKAYAKS.COM](http://www.rainbowkayaks.com)



NEW FUNNY TWIN - RAINBOW KAYAKS

A Self-bailing and "unsinkable" sit-on-top, The New Funny Twin is easy to use and twice as fun. Ideal for families, rental, resorts and tour operators. It comes standard with third seat for children, drain plug, 3 carrying handles, storage net and with a recess for watertight container or dry bag.

LENGTH: 395 CM | WIDTH: 72CM | WEIGHT: 28 KG | VOLUME: 440 L | LEVEL: ENTRY LEVEL

[HTTP://WWW.RAINBOWKAYAKS.COM](http://www.rainbowkayaks.com)



REEF - RIOT KAYAKS

Our custom designed tandem sit on top has arrived! With specs built around its use in Australia, calling it the "Reef" just makes sense. This is a great utility vehicle for the whole family. You can load up in a very short length and safely transport the whole cargo load, the kids, the dog, the grandkids, even the neighbours! Probably the best bang for the buck tandem sit on top available to the kayaking world!

LENGTH: 420 CM | WIDTH: 83 CM | WEIGHT: 34 KG | VOLUME: 470 L | LEVEL: ENTRY LEVEL

[HTTP://WWW.RIOTKAYAKS.COM](http://www.riotkayaks.com)



Recreational

PADDLES

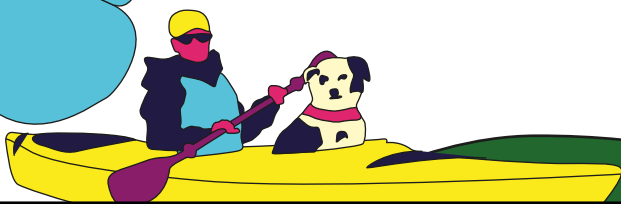

PACK TOUR M - WERNER PADDLES

The Pack-Tour M is born of the versatile needs of pack raft paddlers. Our 4-piece system easily breaks down to stow away when your pack raft is deflated and your journey finds you back on your feet. Requested by you, an adjustable shaft system allows for on-the-go length changes for the variety of conditions you'll face on the trail. The Pack-Tour M is designed for those looking to paddle open water and tighter moving water streams and rivers.

LENGTH: STRAIGHT 4 PIECE: ADJUSTABLE 200 CM-215 CM, STRAIGHT 4 PIECE: ADJUSTABLE: 210 CM-225 CM | WEIGHT: 927 G (32.5 OZ) | 978 G (34.5 OZ) | BLADE SIZE: 615 CM² 46 CM X 18.5 CM | LEVEL: HIGH END | FEATHER: R30

[HTTP://WWW.WERNERPADDLES.COM](http://www.wernerpaddles.com)



HIGH END

XLINE - SELECT PADDLES

The XLINE paddle features very thin curved blades. Designed in fiberglass, they bring comfort and smoothness to each paddle stroke. Light, comfortable and discreet, the XLINE is the ideal paddle for day-long touring. Available in a straight shaft, as a single piece or adjustable.

SIZES: 590 CM² | LEVEL: PERFORMANCE | BLADE MATERIAL: CARBON | SHAFT MATERIAL: CARBON

[HTTP://WWW.SELECT-PADDLES.COM](http://www.select-paddles.com)



PERFORMANCE

XTREK - SELECT PADDLES

The XTREK paddle has extremely thin and responsive curved blades. The Fiberglass blades offer moderate flex for a very stable and comfortable swipe through the water. The XTREK is a lightweight paddle made entirely of prepreg Fiberglass carbon. Available in a straight shaft, as a single piece or adjustable.

SIZES: 550: 48 X 15 CM, 590: 49 X 16.3 CM, 660: 49 X 19 CM, 720: 50.5 X 19.8 CM | LEVEL: PERFORMANCE | BLADE MATERIAL: FIBERGLASS | SHAFT MATERIAL: FIBERGLASS CARBON

[HTTP://WWW.SELECT-PADDLES.COM](http://www.select-paddles.com)



PERFORMANCE

POSEIDON PADDLE - PELICAN

The Pelican POSEIDON paddle is a tool of choice for your next kayak adventure. Impact resistant, it features fiberglass reinforced polypropylene blades, a two-piece aluminum shaft, drip rings, and 0 to 65 degrees blade angle adjustment.

LENGTH: 89"/226 CM | MATERIAL: ALUMINIUM SHAFT, FIBERGLASS REINFORCED POLYPROPYLENE BLADES | LEVEL: ENTRY LEVEL

[HTTP://WWW.PELICANSPORT.COM](http://www.pelicansport.com)

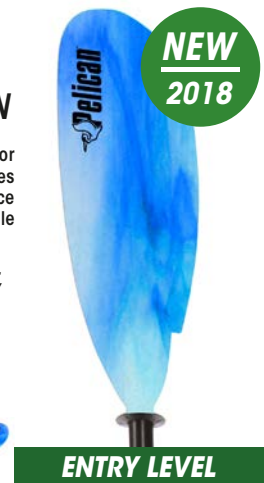

ENTRY LEVEL

EGALIS TWIN EVO SENIOR - TAHE OUTDOORS

Twin Evo Senior is a general purpose paddle suitable for paddling at the seaside or on the rivers. It is a durable paddle suitable for beginner to intermediate paddlers.

LENGTH: 200-225 CM | WEIGHT: 1000 G (220 CM) | BLADE SIZE: 46.2 X 26.5 CM | MATERIAL: POLYPROPYLENE BLADES, REINFORCED ALUMINIUM SHAFT | LEVEL: ENTRY LEVEL

[HTTP://WWW.TAHEOUTDOORS.COM](http://www.taheoutdoors.com)



ENTRY LEVEL

EGALIS TWIN EVO JUNIOR - TAHE OUTDOORS

The Twin Evo Junior by Egalis is a general purpose paddle suitable for paddling at the seaside or on the rivers. It is a durable paddle designed for kids smaller size and high energy.

LENGTH: 160-205 CM | BLADE SIZE: 462 X 465 MM, 620 CM² | WEIGHT: 1040 G | MATERIAL: REINFORCED ALUMINIUM SHAFT, POLYPROPYLENE BLADES.

[HTTP://WWW.TAHEOUTDOORS.COM](http://www.taheoutdoors.com)



KIDS

For 10 years we've worked on
the ultimate portable.



Now, we've set our sights on
the ultimate **touring** kayak.

Period.

Are you ready for the ride? Join us:

TrakKayaks.com

TRAK[®]

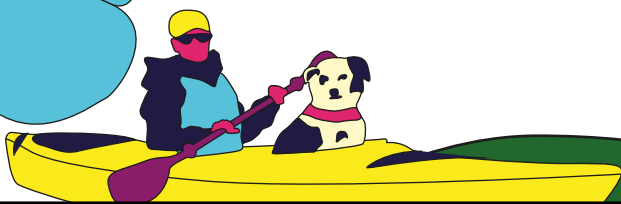

NEW
2018

NAIAD - KOKATAT

Kokatat's new women-specific life vest provides the ultimate in comfort and safety in one sharp package. Expertly styled for female recreational paddlers, this front entry, high-back vest features articulated, body-mapped flexible Gaia® PVC-free foam panels that are purposefully designed to accommodate a woman's natural curves. The soft texture of the durable 100D stretch polyester fabric, combined with 210 high-tenacity nylon in the vest's high-friction areas, makes the Naiad a perfect vest for everyday paddling, light touring and canoeing. Available in two colors, it features three zippered pockets and two cozy fleece-lined hand warmer pockets for chilly days on the water.

SIZES: (BUOYANCY LBS/OZ.): XS/S (16/00), M/L (16/00), XL/XXL (16/00) | **COLORS:** PURPLE, REEF
[HTTP://WWW.KOKATAT.COM](http://www.kokatat.com)



NEW
2018

MEANDER HIGHBACK - PALM EQUIPMENT

The Meander Highback PFD works with taller seats found on many sit-on-top and touring kayaks. The cut away back panel sits above the seat for a more comfortable paddling position. Lightweight and slimline, this PFD is easy to use, with a simple zip entry, secure waist buckle closure and useful zipped pocket for your belongings.

SIZES: XS/S - XL/XXL
[HTTP://WWW.PALMEQUIPENTEUREPE.COM](http://www.palmequipmenteurope.com)



NEW
2018

PROTEUS - KOKATAT

Perfect for everyday paddling, light touring and canoeing, the new Proteus promises to be Kokatat's most comfortable life vest ever. The key is soft, supple, PVC-free Gaia® foam that's ergonomically cut and sculpted into body mapped, floating panels. Each foam panel is precisely slit to provide an adaptable and practical fit, wrapping the torso in secure and enhanced comfort that's specifically designed to move with paddle strokes. Adjustable padded shoulder straps and a soft 100D stretch polyester envelope finishes off this high-back recreational vest. Comes with four pockets, including two fleece-lined hand warmer pockets for the colder days.

SIZES: (BUOYANCY LBS/OZ.): XS/S, M/L, XL/XXL | **COLORS:** MANTIS, RED
[HTTP://WWW.KOKATAT.COM](http://www.kokatat.com)



NEW
2018

NKE CENTRE VEST - NOOKIE

This over the head, entry-level buoyancy aid is exceptionally easy to fit, with six points of adjustment. Colour coded logos and webbing indicate size. Available in four sizes with floatation from 50N to 75N. CE ISO 12402 approved. Made with tough Cordura 500D Nylon, this buoyancy aid is built to last. Features include: 25mm 'contact fit' lower waist belt with 2 pull-forward adjusters at the side, 40mm centre-waist belt for secure fit with no ride up, 40mm 'fail-safe' webbing shoulders with retractable 'no bunching' adjustment, double bar-tack reinforced on all critical seams, and high visibility retro-reflective piping. Junior size features D-rings for optional 25mm crotch strap.

SIZES: JUNIOR (>50 N), SM (>60N), LXL(>70N), XXL
[HTTP://WWW.NOOKIE.CO.UK](http://www.nookie.co.uk)



NEW
2018

C-VODÁK PLUS - VODÁK SPORT S.R.O

NEW from Vodák Sport: a comfortable, whitewater touring lifejacket with pocket.

SIZES: S/M (45 N), L/XL (70 N), XXL/3XL (70 N)
[HTTP://WWW.VODAK-SPORT.CZ](http://www.vodak-sport.cz)



VIVO 100 - SECUMAR

An inflatable lifejacket with 110 N specially designed for rowers and paddlers. This lightweight lifejacket is manually fired, so you can perform an Eskimo roll or similar maneuver with less hindrance and only pull the firing cord when necessary. The folded, packed VIVO 100 offers even better mobility with a very short length and reflective strips on back for increased safety in poor light.

MAX. CAP.: >50 KGS
[HTTP://WWW.SECUMAR.COM](http://www.secumar.com)



X-TREME RAFT - HIKO SPORT

The X-Treme Raft from Hiko is quick and easy access with high buoyancy that meets the norm for life jacket of buoyant force of 100N. Adjustable circumference and shoulders accommodates various body types. The life jacket is secured on the wearer by three high-tension buckles that are extremely durable under tension. A safety collar is a mandatory part of the life jacket; when laying in the water chest up it provides head support. The life jacket is equipped with reflective elements and a safety whistle.

SIZES: XS - L/XL

[HTTP://WWW.HIKOSPORT.COM](http://www.hikosport.com)



ECHO - SECUMAR

This entry level 50 N buoyancy aid is suitable for canoeists and for all water sports enthusiasts. The foam jacket is comfortable to wear, and provides support when swimming close to shore or in shallow waters. The ECHO has the more usual type of zip and buckle fastening.

SIZES: AVAILABLE IN 4 SIZES | **BODY WEIGHT:** 30-40 KG, 40-70 KG, 70-90 KG, 90-120KG

[HTTP://WWW.SECUMAR.COM](http://www.secumar.com)



CANOE PFD - X ELEMENTS CZECH S.R.O

A Buoyancy-Aid suitable for all water sports. Ideal for water tourism (kayak, raft, canoe, paddle or paddleboard). Thanks to the very high durability of the used materials and easy set-up, it is suitable for tourists as well as for teams, boats, or travel guides. Vests can also be used in salt water. Thanks to long-term testing, we guarantee our customers high quality for a reasonable price.

SIZES: XS - XXXL | **COLORS:** GREEN, LIGHT RED, BLUE, LIGHT BLUE

[HTTP://WWW.ELEMENTS-GEAR.COM](http://www.elements-gear.com)



CANOEPLUS PFD - X ELEMENTS CZECH S.R.O

A buoyancy aid suitable for all water sports. Ideal for water tourism (kayak, raft, canoe, paddle or paddleboard). Thanks to the very high durability of the used materials and easy set-up, it is suitable for tourists as well as for teams, boats, sections or travel guides. Thanks to long-term testing, we guarantee our customers high quality for a reasonable price. The CANOE PLUS model is made from a combination of two material colors and comes in two standard versions.

SIZES: XS - XXXL | **COLORS:** RED/BLUE, GREEN/BLUE

[HTTP://WWW.ELEMENTS-GEAR.COM](http://www.elements-gear.com)



GANDAK NATURE - ARTISTIC

The Gandak buoyancy aid is perfect for rafters looking for a versatile vest that can handle rough conditions. It is a durable PFD with three waist belts, reinforced shoulders, a collar and adjustable leg straps.

SIZES: XS - L/XL

[HTTP://WWW.TAHEOUTDOORS.COM](http://www.taheoutdoors.com)



TWIST CLUB VEST - AQUADESIGN

Comfortable and durable the TWIST CLUB life vest perfectly suits all public use as well as professional needs. Clubs and rental companies will find this life vest perfectly adapted to canoe-kayak, sailing or SUP activities. Features: Three front belts with buckles / Two tightening reflective shoulder straps / leg strap / reflective tape. Available in one colour by size.

SIZES: XS: LIGHT BLUE | S: YELLOW | M: RED | L: GREEN | XL: DARK BLUE | XXL: DARK RED

[HTTP://WWW.AQUADESIGN.EU](http://www.aquadesign.eu)



HIGH BACK 60N - YAK

River calm or choppy seas, the High Back 60N provides advanced solutions in comfort technology. The ultra-light design features uniquely curved front foam coupled with a raised back profile for maximum comfort levels no matter what type of boat and backrest system you are using. Airflow technology is featured on the internal panels to allow the transfer of heat, helping you stay cool on even the warmest of days. The High Back 60N integrates 4D Cast foam technology and comes in two highly adjustable sizes, making it versatile and advantageous within group settings without compromising the body hugging fit.

SIZES: S-M | L-XXL

[HTTP://WWW.YAKADVENTUREEQUIPMENT.COM](http://www.yakadventureequipment.com)



XIPE 60N - YAK

The Xipe 60N features unique storage solutions including a hydration pack pocket with hose channel as well as a radio pocket complete with aerial port, making it not only a practical solution for every day paddling, but also the perfect companion for instructors. Its high cut slim line design, adjustable shoulders and a concealed waist belt ensure a great fit with excellent arm mobility allowing you to paddle without tiring.

SIZES: S-M | L-XXL

[HTTP://WWW.YAKADVENTUREEQUIPMENT.COM](http://www.yakadventureequipment.com)



KALLISTA 50N - YAK

Out on the water the front zipped Kallista 50N provides everything the keen recreational paddler needs. With its slim line cut, wealth of pockets and reflective detailing for that vital flash of visibility in poor light, it gets business done for any watersport you choose.

SIZES: S/M | M/L | XL | XXL

[HTTP://WWW.YAKADVENTUREEQUIPMENT.COM](http://www.yakadventureequipment.com)



SEAHORSE PFD - HIKO SPORT

The Seahorse is a versatile and lightweight PFD suitable for wide range of water sports as for touring, seakayaking or SUP. Its construction allows a wide range of motion without constraint. The shoulder straps are easily adjustable. Two pairs of side straps and waist rubber cord mean this vest can fit all body types. It is equipped with three front pockets for small items and one large pocket on the back panel that can hold a flare.

SIZES: S/M, L/XL, XXL | **COLORS:** FLURO ORANGE, PROCESS BLUE

[HTTP://WWW.HIKOSPORT.COM](http://www.hikosport.com)



VIVO 50 - SECUMAR

A 50 N buoyancy aid specially designed for use in canoes and kayaks. The VIVO 50 is simply worn by pulling over the head and fixing the crotch strap, keeping the sides clean for unhindered paddling. The red version is kept smooth, whereas the orange/blue version has a front mesh pocket for your Mars Bar or Kendall Mint Cake! Approved to DIN EN ISO 12402-5. (CE mark)

SIZES: ONE SIZE FITS ALL | **BODY WEIGHT:** > 40 KGS

[HTTP://WWW.SECUMAR.COM](http://www.secumar.com)



**NEW
2018**

HURON - LEVEL SIX

The Huron is an affordable short sleeve top for recreational or light whitewater paddling, day tripping and casual touring. This jacket is constructed with our eXhaust 2.5 waterproof-breathable and designed to be comfortable with a spacious fit that makes it easy to put on and take off.

[HTTP://WWW.LEVELSIX.COM](http://www.levelsix.com)



**NEW
2018**

BAFFIN - LEVEL SIX

The Baffin is an affordable long sleeve top for recreational or light whitewater paddling, day tripping and casual touring. This jacket is constructed with our eXhaust 2.5 waterproof-breathable and designed to be comfortable with a spacious fit that makes it easy to put on and take off.

[HTTP://WWW.LEVELSIX.COM](http://www.levelsix.com)



SWITCH RIPSTOP CAG - HIKO SPORT

The Switch Ripstop is a light-weight paddling cag with a wide range of uses. It is perfect for touring or any active flat or wild water paddling. The material is breathable. Easy and comfortable neoprene neck and wrist cuffs help keep water out. Great for beginners and for advanced paddlers. Sophisticated cut allows free movement.

SIZES: XS - XXL | **COLORS:** RED

[HTTP://WWW.HIKOSPORT.COM](http://www.hikosport.com)

RONWE PANTS - HIKO SPORT

Basic pants designed for recreational paddling and touring. Loose cut allows free movement. Neoprene waist is adjustable with doublepull system and protects lower back from cold. The leg sleeves can be tightened with velcro. On the bottom the inner side of the sleeves is equipped with PU leather to minimize seeping of water in the pants. This polyamide-based fabric has a layered composition. It is characterized by its strength in tension and abrasion resistance provided by the density of its knitting. However, the material remains extremely pliable. To achieve the optimum level of breathability and water-tightness, the inner coating consists of three layers that are systematically applied to the fabric.

SIZES: S - XXL | **COLORS:** GREY

[HTTP://WWW.HIKOSPORT.COM](http://www.hikosport.com)



A top-down view of a bright red kayak floating in dark water. The kayak is oriented vertically, with its bow at the top. It features two large black circular hatches, a central cockpit with a black seat, and two smaller circular hatches near the stern. Black deck lines and bungee cords are visible across the deck. The water around the kayak is splashing, creating white foam and bubbles.

**We Listen, Talk and
Act Quickly for
Determined Minds
to Achieve Win-Win**

Kayak Model: Supreme 525

Info@kudooutdoors.com
luster.lee@kudooutdoors.com
www.kudooutdoors.com

“...AS EASY AS
RIDING A BICYCLE!”

COOSA *fd*
with Flex Drive

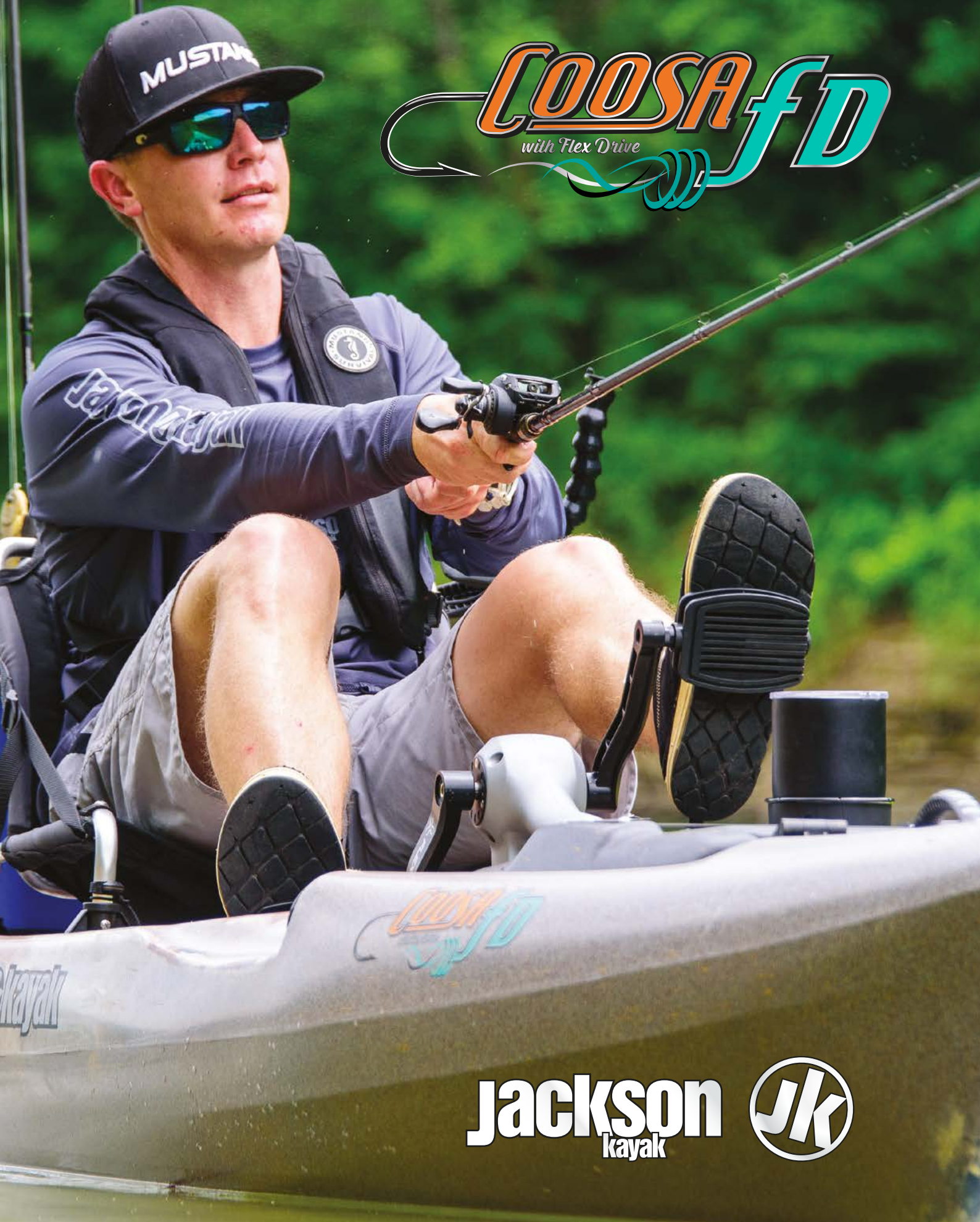

Jackson
kayak





Kayak Fishing

In the past several years kayak fishing has become a huge sport. People can be seen fishing from kayaks on coastlines, rivers, bays and inlets around the world. Anglers enjoy the quiet access offered by a kayak; they also appreciate the ease of transporting a kayak as opposed to a larger rowboat or powerboat. Popularity has grown in part due to the ease of entry into the sport. Especially compared to powerboats, fishing kayaks can be purchased inexpensively and have few maintenance costs.

They can be stored in small spaces and launched quickly. Most designs offer great stability and ease of maneuverability. The new generation of twinhull (catamaran) kayaks recently introduced into the market is stable enough to enable both paddling and fishing in the standing position. Anglers don't have to remain in a seated position for hours on end, and increased visibility from the standing position means more fish.

There are also kayaks propelled by flippers or propellers and a foot mechanism. These kayaks offer hands-free fishing and all the benefits associated. Some kayak manufacturers offer special models for fishing that are designed and accessorized for this sport, including specially-designed hatches, built-in rod holders, catch bags and equipment mounts.

BOATS - HIGH END	70
BOATS - PERFORMANCE	74
PADDLES	78
PFDS	82

Fishing

BOATS HIGH END

HIGH-END DESIGNS ALLOW KAYAK ANGLERS THE ABILITY TO SIT OR STAND WITH EASE AND COMFORT, AND TECHNICAL, WELL-DESIGNED OUTFITTING TO SUIT EVERY FISHING NEED.



TITAN PROPEL 10.5 - NATIVE WATERCRAFT

THE TITAN PROPEL IS NOW AVAILABLE IN A 10.5 FOOT PLATFORM! The Titan model has proven itself to be a bass fishing kayak extraordinaire. The 10.5' Titan is more easily transported but offers many of the same features as the 13.5' model. All Titan models feature our Plastifoam technology, which adds flotation for safety and increased stiffness for performance. The Titan 10.5 offers unsurpassed stability, optimal for sight casting while providing plenty of leverage to reel in the catch. In addition, the boat features easy mounting of a Power-Pole Micro Anchor system, easy-to-reach horizontal rod storage with rod tip protection and elevated First Class Seating designed for comfortable transitions between standing and sitting. The Titan 10.5 can be purchased with our transom-style motor mount that will accept many off-the-shelf trolling motors for a power-assisted ride making this one truly versatile kayak fishing platform.

LENGTH: 10.9"/328 CM | WIDTH: 37.5"/95 CM | DEPTH: 13"/33 CM |
MAX. CAP.: 500 LBS/227 KG | LEVEL: HIGH END

[HTTP://WWW.NATIVEWATERCRAFT.COM](http://www.nativewatercraft.com)



NEW
2018

SLAYER PROPEL 12 LT - NATIVE WATERCRAFT

The "First with Reverse" Propel Pedal Drive has landed in the lightweight Slayer Propel 12 LT. Native has ANOTHER first - a lightweight, thermoformed ABS, fishing pedal drive craft. The Slayer 12 LT is outfitted to be fishing ready with groove tracks and flush-mounted rod holders. The proven Propel Pedal Drive system creates opportunities on the water for hands-free fishing, bird watching, nature photography, and exercise. With a sharp entry and flare in the bow for enhanced glide and smooth travel in choppy water conditions, the Slayer 12 Propel LT cruises with efficiency and grace on the water. This lightweight pedaling machine features the First Class frame seat with sliding adjustment for comfort and proper ergonomics while pedaling.

LENGTH: 12"/366 CM | WIDTH: 31"/86 CM | DEPTH: 12"/30.5 CM | FITTED HULL:
58 LBS/26.3 KG, FULLY RIGGED: 77 LBS/34.9 KG | MAX. CAP.: 350 LBS/158 KG |
LEVEL: HIGH END

[HTTP://WWW.NATIVEWATERCRAFT.COM](http://www.nativewatercraft.com)



NEW
2018

OCEANSHORE ANGLER - HANGZHOU KUDO OUTDOORS INC.

The Oceanshore Angler is more fishing featured than family featured, though it certainly suits both families and fishermen! The Oceanshore Angler allows fishing and entertaining yourself with a friend together. The Oceanshore Angler has one front rod holder plus two side rod holders, plus another four flush-mount fishing rod holders. The flat stern has 2 x 6mm ID blind nuts, specially designed for assembling a plate for trolling motor. Clear fishing lure box helps keep phones, keys and bills easy to find.

LENGTH: 380 CM | WIDTH: 86 CM | VOLUME: 35 CM | WEIGHT: 32 KG | LEVEL: HIGH END

[HTTP://WWW.KUDOOUTDOORS.COM](http://www.kudoutdoors.com)



NEW
2018

RIBER 380 SIT ON TOP - RIBER PRODUCTS

The pinnacle of all fishing kayaks. Stable, comfortable, equipped with multiple storage options and a rudder to aid tracking. The Riber 380 offers the ultimate fishing experience.

LENGTH: 389 CM | WIDTH: 82 CM | WEIGHT: 32 KG | MAX. CAPACITY: 240 KG |
LEVEL: HIGH END

[HTTP://WWW.RIBERPRODUCTS.COM](http://www.riberproducts.com)



NEW
2018

DRAGON - FEELFREE

The Dragon is a fast and maneuverable fishing kayak designed for open waters: sea or large lakes. The Dragon is the fastest model in the FeelFree line-up. The long, slim hull gives excellent speed, maneuverability and tracking while staying stable during strong winds and high waves.

LENGTH: 450 CM | WIDTH: 73 CM | WEIGHT: 39 KG | VOLUME: 180 KG | LEVEL: HIGH END

[HTTP://WWW.FEELFREEKAYAK.EU](http://www.feelfreekayak.eu)



NEW
2018

COOSA FD - JACKSON KAYAK

NEW
2018

The Coosa FD is based on the top selling Coosa HD hull and deck layout but adds a long-awaited Flex Drive system (patent pending) allowing for hands-free propulsion. The new Flex Drive System offers forward and reverse operation and includes a unique articulating system for deep and shallow water navigation. A daggerboard protected tri-blade propeller combined with articulation gives the Flex Drive a performance increase helps with keeping the system clear of obstacles. The Coosa FD comes with the fore-aft trimming and our Hi-Lo Elite Seat System for the most comfortable position possible. The Flex Drive is easily deployed with the flip of a lever, has adjustable pitch, a 1:12 ratio, upgradable to a new motor drive system. With best-selling features-from a rod tip protection system to gear track surrounding the Ergo Seat and more, the Coosa FD is a leading combination for hands-free kayak angling!

LENGTH: 12'7" | WIDTH: 35" | WEIGHT: 102 LBS | MAX. CAPACITY: 450 LBS | LEVEL: HIGH END

[HTTP://WWW.JACKSONKAYAK.COM](http://www.jacksonkayak.com)



LURE 2 - FEELFREE

NEW
2018

There is no compromise with this tandem fishing kayak. The Lure 2 offers two separate cockpits, allowing each paddler to have room to maneuver and have the ability to cast, stretch out, etc without being hampered by their companion. Both cockpits are capable of installing the new Feel Free Overdrive System, as well as fish finders, etc. The Lure 2 comes standard with 6" hatches for storage of small items and hull access. It comes in at just over 14' long. Staying true to the Lure features, it does have a "wheel in the keel," and offers two flush mount rod holders.

[HTTP://WWW.FEELFREEKAYAK.EU](http://www.feelfreekayak.eu)



RIPTIDE ANGLER - HANGZHOU KUDO OUTDOORS INC.

NEW
2018

The Riptide Angler was crafted with the professional kayak fishing market in mind. A single seater, the Riptide Angler is satisfyingly stable with a width of 86 cm. It features unique hatches: a large oval, a rectangular one and round one, all with fish bags inside. The Riptide Angler may even have a clear fish lure box for the round hatch. The Riptide Angler makes it easy to mount a cooler, fish finder, Gopro, and other gear thanks to steel rails in front. Simply get in the Riptide Angler and have fun fishing! Comes with an aluminum framed fishing seat and optional fish lure box.

LENGTH: 350 CM | WIDTH: 86 CM | VOLUME: 34 CM | WEIGHT: 34 KG | LEVEL: HIGH END

[HTTP://WWW.KUDOOOUTDOORS.COM](http://www.kudoooutdoors.com)



TITAN PROPEL 12 - NATIVE WATERCRAFT

NEW
2018

THE TITAN PROPEL WILL SOON BE AVAILABLE IN A 12 FOOT PLATFORM! The Titan is a Propel Pedal driven bass fishing kayak extraordinaire. The Titan Propel 12 and 13.5 offer unsurpassed stability, ample room, and flexibility to move around. Optimal for sight casting with plenty of leverage to reel in the catch, this is an angler's fantasy fulfilled. Elevated First Class Seating is designed for comfortable transitions between standing and sitting, and it can be moved out of the way in the 13.5' model for a walk-around deck. The Titan also contains our Plastifoam technology which adds flotation for safety and increased stiffness for performance. Featuring easy-to-reach horizontal rod storage with rod tip protection, easy mounting for Power-Pole Micro Anchor systems, and a custom motor mount accessory (sold separately) that will accept trolling motors for a power-assisted ride, the Titan 12 and 13.5 are truly in a league of their own.

LENGTH: 12"/366 CM | WIDTH: 39"/99 CM | DEPTH: 13"/33 CM | MAX. CAP.: 500 LBS/227 KG | LEVEL: HIGH END

[HTTP://WWW.NATIVEWATERCRAFT.COM](http://www.nativewatercraft.com)



TITAN PROPEL 13.5 - NATIVE WATERCRAFT

NEW
2018

The Titan is a "First with Reverse" Propel Pedal driven bass boat extraordinaire. Large and in charge, the Titan offers unsurpassed stability and ample room and flexibility to move around. Optimal for sight casting with plenty of leverage to reel in the catch, this is a fisherman's fantasy fulfilled. This boat features easy-to-reach horizontal rod storage with rod tip protection. Elevated First Class Seating is designed for comfortable transitions between standing and sitting, and it can be moved out of the way for a walk-around deck. The boat also features two stern power pole mounts for dual anchoring to further increase stability. The Titan can be purchased with a custom motor mount that will accept trolling motors for a power-assisted ride.

LENGTH: 13.6"/411 CM | WIDTH: 41.5"/106 CM | DEPTH: 14"/36 CM | FITTED HULL: 150 LBS/68 KG, FULLY RIGGED: 170 LBS/249 KG | MAX. CAP.: 500 LBS/249 KG | LEVEL: HIGH END

[HTTP://WWW.NATIVEWATERCRAFT.COM](http://www.nativewatercraft.com)



COOSA HD - JACKSON KAYAK

Jackson Kayak's top design team teamed up with pro kayak angler Drew Gregory to put an "HD" twist to the already popular Coosa model. This 'heavy duty' fishing craft boasts amped up specs/features and is slightly longer and wider than the original Coosa; this makes it even more stable and a perfect fit for anglers of all sizes or those who are really looking for a stand up fishing kayak. The hull is still river friendly, but the HD will track truer on the flat waters of lakes or inshore saltwater. Packed with features, the Coosa HD is ready for any type of fish on almost any type of water!

LENGTH: 12'6" | WIDTH: 34" | WEIGHT: 78-84 LBS | MAX. CAPACITY: 425 LBS | LEVEL: HIGH END

[HTTP://WWW.JACKSONKAYAK.COM](http://www.jacksonkayak.com)



MAYFLY - JACKSON KAYAK

The MayFly is a fly-fishing oriented sit-on-top, loaded with features to make kayak fly-fishing more fun and user friendly. The MayFly has a versatile hull optimized for tracking, stability, and speed in popular fly fishing conditions and destinations, including tropical flats, slow-moving rivers, lakes and ponds. Recognizing the unique challenges faced by fly fishermen, particularly fly line management, the MayFly includes a myriad of design aspects to address the needs of fly fishermen creating the ultimate kayak fly fishing platform.

LENGTH: 12'8" | WIDTH: 35" | WEIGHT: 89 LBS | MAX. CAPACITY: 450 LBS | LEVEL: HIGH END

[HTTP://WWW.JACKSONKAYAK.COM](http://www.jacksonkayak.com)



PESCADOR PILOT - PERCEPTION KAYAKS

The Pescador Pilot is an affordable sit-on-top kayak packed to the gills with fishing features and complete with the included Pilot Drive pedal drive system. The Pilot Drive is performance-engineered to achieve the perfect balance of simplicity and ingenuity, and is ergonomically optimized for all-day hands-free fishing. Outfitted with a Captain's Chair with on-the-fly adjustable gear tracks and tension knobs, four moulded-in rod holders, two YakAttack accessory tracks, a transducer scupper, and two storage consoles for mounting electronics. The best feature? A price that propels the Pescador Pilot into a class all its own.

**LENGTH: 381 CM/12'5" | WIDTH: 85.73 CM/33.75" | WEIGHT: 33 KG/74 LBS
MAX. CAPACITY: 238 KG/525 LBS | LEVEL: HIGH END**

[HTTP://WWW.PERCEPTIONKAYAKS.COM](http://www.perceptionkayaks.com)



SLAYER PROPEL 10 - NATIVE WATERCRAFT

Powered by Native Watercraft's PROVEN, HANDS-FREE Propel Pedal Drive System which boasts FORWARD and REVERSE, the Slayer Propel 10 keeps you on the fish and provides a major aid landing the catch of the day. With an armchair-comfortable seat, rock-solid stability, clutter-free cockpit: the design empowers even the XXL angler to stand and sight-cast or to just relax and sip the beverage of the day. Bow to stern rail mount system means easy on-and-off for rod holders from major brands like Scotty, Ram, Railblaza, and purposely-positioned rails for mounting cameras to capture your trophy catch.

**LENGTH: 10"/305 CM | WIDTH: 34"/86 CM | DEPTH: 13"/33 CM | WEIGHT: FITTED
HULL: 62 LBS/28 KG, FULLY RIGGED: 82 LBS/37.5 KG | MAX. CAP.: 500 LBS/249 KG
LEVEL: HIGH END**

[HTTP://WWW.NATIVEWATERCRAFT.COM](http://www.nativewatercraft.com)



MIRAGE i11S - HOBIE

Elegant simplicity: The i11S takes MirageDrive motivation and distills it to its essence. This low-profile performer with a rigid inflatable drop-stitch hull is the lightest weight hands-free kayak in the Hobie fleet. Ideal for quick trips after work. Hop on and go, throw an optional H-Crate in the back and grab a fishing rod. It packs plenty of stability into its low-profile, yet fully featured design, with Hobie's supremely adjustable Vantage CTI Seating System and the fingertip control of the Twist and Stow Rudder. The i11S is minimalism, presented in industry-leading Hobie style.

**LENGTH: 3.4 M | WIDTH: 1 M | WEIGHT: 16.1 KG | MAX. CAP.: 181.4 KG | LEVEL: HIGH
END | MATERIAL: DROPSTITCH**

[HTTP://WWW.HOBIE.COM](http://www.hobie.com)



TRIDENT - OCEAN KAYAK

The Trident series has hit the perfect balance of speed, maneuverability, performance and stability. The Trident was designed by professional kayak anglers looking to maximize features in an 11', 13' and 15' hull. The ACS2 seating system combined with the adjustable foot pegs allows almost any paddler to hit their comfort zone in stride. The Trident performs well in almost any water application, but you'll notice its superb performance in breaking surf and rough seas.

**LENGTH: 4.1 M/13'5" | WIDTH: 73.3 CM | WEIGHT: 35.8 KG | PADDLER WEIGHT RANGE: 40
- 145 KG | MAX. CAPACITY: 160 KG | LEVEL: HIGH END | SIZES: 3.5M, 4.1M, 4.7M**

[HTTP://WWW.OCEANKAYAK.COM](http://www.oceankayak.com)



hydroLITE

ULTRALIGHT KAYAKS

award winning design,
class leading construction.

WWW.TOOTEGA.COM

PERFORMANCE DESIGNS ALLOW KAYAK ANGLERS THE ABILITY TO SIT OR STAND WITH COMFORT, AND CUSTOM PLACES TO STORE THE GEAR THEY NEED.



LISKA - JACKSON KAYAK

The modern version of our best-selling Cuda series, the Liska is well-suited to a wide variety of water types and fishing styles. Wider, more stable and updated with features that novice kayak anglers look for and experienced anglers demand. A wider hull creates a more stable standing platform than the original Cuda, meaning it is better suited to larger paddlers, beginners, and more gear. A comfortable, easily removable Hi-Lo Ergo seat system features hi/lo positioning and track-mounted seat system means infinite trimming and includes functional versatility for any fishing style. Track systems on the gunnels and large stern storage area add functionality. New, narrow hinging center hatch with molded-in tackle storage and fishfinder battery compartment allows convenient storage without cramping standing area. This boat is ideal for kayak anglers focused on flatwater conditions who want more portability.

LENGTH: 12'1" | WIDTH: 34" | CAPACITY: 350 LBS | WEIGHT: 79 LBS | LEVEL: PERFORMANCE

[HTTP://WWW.JACKSONKAYAK.COM](http://www.jacksonkayak.com)



NEW
2018

SUNSHINE ANGLER - HANGZHOU KUDO OUTDOORS

Designed for both single fishing and leisure entertainment, the Sunshine Angler meets all your requests. Shorter than most cars and easy to transport, the Sunshine Angler is small, but has most functions of any fishing kayak; including rod holders, hatches, storage area, mold in footrests, etc. With 120 kg max safe loading capability, a wide and flat hull in the middle ensures good stability. The Sunshine Angler - a small boat but big fun!

LENGTH: 268 CM | WIDTH: 85 CM | VOLUME: 36 CM | WEIGHT: 21 KG | MAX. CAP.: 120 KG | LEVEL: ENTRY LEVEL

[HTTP://WWW.KUDOOUTDOORS.COM](http://www.kudooutdoors.com)



NEW
2018

ENFORCER 100X ANGLER - PELICAN

The Pelican Premium ENFORCER 100X is a self-bailing fishing kayak engineered for comfort, stability and speed. Built on a multichine flat bottom hull, this 10 ft sit-on-top angler kayak is designed for safety on larger bodies of water and to handle any kind of fishing conditions. It offers ample storage for your fishing gear and a large deck space to land larger fish. Made of RAM-X™ PREMIUM, a multi-layer polyethylene with an advanced resin providing significantly more rigidity than standard polyethylene, the Pelican ENFORCER 100X ANGLER is built to last for many kayak fishing expeditions and always ready to aim for tight lines. It is the perfect all around fishing kayak.

LENGTH: 10'0/305 CM | WIDTH: 30.5"/77 CM | WEIGHT: 55 LBS/25 KG | MAX. CAP.: 325 LBS/147 KG | LEVEL: PERFORMANCE | SIZES: 10', 12'

[HTTP://WWW.PELICANSPORT.COM](http://www.pelicansport.com)



NEW
2018

MANTA RAY ANGLER 12 LT - NATIVE WATERCRAFT

The Manta Ray Angler 12 LT is the newest addition to Native's ever popular sit-on-top series. We have taken this model to the next level of comfort and adjustability with a 1st Class Frame Seat featuring two height positions. With a new hull design focused on maximizing stability in a seated, paddling or sight-casting position, the Manta Ray Angler 12 LT delivers the performance, confidence and comfort necessary for a long day on the water. The Manta Ray Angler 12 LT has impressive cruising speed and tracking, and its sharp bow lines slice through the water even in choppy conditions. The easily removable seat provides generous fit, uncompromised comfort, and excellent breathability. With proven Trylon ABS thermoformed construction, the Manta Ray Angler 12 LT is one of the lightest kayaks in its class, yet it is still fully featured from bow to stern.

LENGTH: 12'6/381 CM | WIDTH: 33"/84 CM | DEPTH: 12"/30.5 CM | MAX. CAP.: 325 LBS/121.3 KG | LEVEL: PERFORMANCE

[HTTP://WWW.NATIVEWATERCRAFT.COM](http://www.nativewatercraft.com)



NEW
2018

THE CATCH 100 - PELICAN

For all fishing enthusiasts, the Pelican Premium CATCH 100 is an amazing fishing kayak. Built on a tunnel hull, this 10-ft sit-on-top angler kayak is very stable and offers great maneuverability and tracking. Its wide and flat deck platform provides a large standing area and room for extra gear or mounting your accessories. Made of RAM-X™ PREMIUM, a multi-layer polyethylene with an advanced resin providing significantly more rigidity than standard polyethylene, it is lighter, stiffer and stronger. Whether you are bass fishing, flyfishing or looking for something extremely stable, this is the boat for you. See you on the water!

LENGTH: 10'0"/305 CM | WIDTH: 34"/86 CM | WEIGHT: 60 LBS/27 KG | MAX. CAP.: 350 LBS/159 KG | LEVEL: PERFORMANCE | SIZES: 10', 12'

[HTTP://WWW.PELICANSPORT.COM](http://www.pelicansport.com)



**NEW
2018**

MANTA RAY ANGLER 12 XT - NATIVE WATERCRAFT

Affordability, fishing ready features and high/low seating are the name of the game with the NEW Manta Ray Angler 12 XT. This polyethylene adaptation of the thermoformed Native Watercraft Manta Ray 12 LT contains the same hull design focused on maximizing stability while delivering the performance, confidence and comfort necessary for a long day on the water. The cruising speed and tracking of the Manta Ray Angler 12 XT is impressive, and its sharp bow lines slice through the water with grace in choppy conditions and open water. With our never ending desire to improve our designs and outfitting, we have taken this model to the next level of comfort, adjustability and appeal by installing a Frame Seat featuring two height positions - the lower position for paddling to and from the fishing spots and the higher position for transitioning to a standing position while casting.

LENGTH: 12'6"/381 CM | WIDTH: 33"/84 CM | DEPTH: 12"/30.5 CM | MAX. CAP.: 325 LBS/121.3 KG | LEVEL: PERFORMANCE

[HTTP://WWW.NATIVEWATERCRAFT.COM](http://www.nativewatercraft.com)



**NEW
2018**

KRAKEN 13.5 - JACKSON KAYAK

The Kraken 13.5 is an all-new option for paddlers looking to tackle big water. Based on The Kraken 15.5 platform, the 13.5 sheds length for more maneuverability but maintains the punch of its big brother. This kayak, just like the original, is designed for the world's most challenging paddling environments and is intended for the offshore and big lake kayak angler. A natural follow up to the first collaborative design between legendary kayak angler, Jim Sammons, and Jackson Kayak's design team led by Tony Lee, the Kraken 13.5 is built to accommodate those hitting the open water in a nimble, smaller footprint, but still capable of big water management. It's designed for punching through surf, handling rough offshore currents, swells, and beach landings, for those who desire ultimate performance and maneuverability while chasing big fish.

LENGTH: 13'3"/WIDTH: 30.5" | CAPACITY: 350 LBS | WEIGHT: 72-76 LBS | LEVEL: PERFORMANCE

[HTTP://WWW.JACKSONKAYAK.COM](http://www.jacksonkayak.com)



**NEW
2018**

SLAYER 12 XC - NATIVE WATERCRAFT

The Slayer XC 12 is the first boat of its kind designed to be comfortable floating rivers, stalking the flats, and paddling open water. The hull of the XC is designed towards cross conditions performance. A broad flatter hull not only allows river anglers to maneuver and control their boats in tighter conditions while sliding through shallow areas with a very shallow draft, but it also gives an incredibly stable standing platform for sight fishing. When it's time to cover some ground, a flip of a lever drops a directional skeg to allow the Slayer XC to track on a line to the next spot. The XC maintains a clean deck profile for anglers, but is carefully packed with fish ready features and advanced electronics capabilities for the biggest gear hounds. No cluttered deck, no tangled lines, just fishing.

LENGTH: 12'2"/371 CM | WIDTH: 36.5"/93 CM | DEPTH: 12"/30 CM | MAX. CAP.: 500 LBS/227 KG | LEVEL: PERFORMANCE

[HTTP://WWW.NATIVEWATERCRAFT.COM](http://www.nativewatercraft.com)



**NEW
2018**

MAKO 12 - RIOT KAYAKS

The Mako series of kayak featuring our Dragon drive pedal system come in two sizes: 10 and 12 feet. Although they are full featured boats, they are the most affordable in the pedal kayaks today and come in both Rotomolded and thermoformed constructions. and feature a high chair for maximum comfort while pedalling et paddling. It comes with a full assortment of accessories including rod holders, mounting tracks for additional gear and generous storage options.

LENGTH: 12 FEET/ 3.65 M | WIDTH: 34 INCHES/ 86.5 CM | CAPACITY: 500 POUNDS/ 226 KG

[HTTP://WWW.RIOTKAYAKS.COM](http://www.riotkayaks.com)



**NEW
2018**

BIG TUNA - JACKSON KAYAK

The Big Tuna is one of our largest capacity kayaks and offers the ability to paddle either as a tandem or a solo fishing kayak. It has many different seating positions allowing for traditional tandem positions, 'face-time' positions and a good variety of solo positions making it a great platform for fishing of all kinds. Its JK stability, logical accessory positioning, rudder option, and speed make it a serious predator in all water types.

LENGTH: 14'2" | WIDTH: 35" | CAPACITY: 500 LBS | WEIGHT: 92-104 LBS | LEVEL: PERFORMANCE

[HTTP://WWW.JACKSONKAYAK.COM](http://www.jacksonkayak.com)



COOSA - JACKSON KAYAK

The Coosa is the answer to the evolving needs of the river and small water kayak fisherman. It's 11'2" length and rockered hull make it the most sporty and nimble of the Jackson fishing kayaks to best handle those smaller waters and especially wild rivers and creeks. It's a signature series design of one of the original "river bassers," Drew Gregory, who also founded the River Bassin Tournament Trail and is the host of the new adventure show, Hooked on Wild Waters.

LENGTH: 11'2" | WIDTH: 32" | CAPACITY: 350 LBS | WEIGHT: 65-70 LBS | LEVEL: PERFORMANCE

[HTTP://WWW.JACKSONKAYAK.COM](http://www.jacksonkayak.com)



KRAKEN 15.5 - JACKSON KAYAK

This kayak is designed for some of the world's most challenging paddling environments. Intended for the offshore and big lake kayak angler, this kayak marks the first collaborative design between legendary kayak angler, Jim Sammons and Jackson Kayak's design team led by Tony Lee. The end result is a boat shaped and built to accommodate those hitting the open water, those looking for speed, comfort, perfect trim and big water management. It's a paddler's fishing kayak! It's designed for punching through surf, handling rough offshore currents, swells, beach landings and those who desire ultimate performance when paddling long distances to get on big fish.

LENGTH: 15'7" | WIDTH: 30" | CAPACITY: 400 LBS | WEIGHT: 85-90 LBS | LEVEL: PERFORMANCE

[HTTP://WWW.JACKSONKAYAK.COM](http://www.jacksonkayak.com)



KILROY - JACKSON KAYAK

This sit-inside kayak design incorporates several other Jackson fishing features found throughout our sit-on-top kayaks. Features like the Hi/Lo seating in the comfortable Elite Seat 2.0, the fast Cuda 12 hull shape, enormous amounts of protected storage for fishing and hunting gear, protected rod storage in tubes along the sidewalls, interchangeable hard deck and optional soft deck options, and strategically located accessory mounting locations. It is also one of our most stable kayaks since the standing area is actually below the waterline, thus creating a very stable platform. The Kilroy is built with YakAttack tracks and comes standard with various RAM accessories. The Kilroy is tailored for the outdoorsman, offering features for the kayak angler, hunter, wildlife photographer, bird watcher, and anyone hoping to enjoy being on the water all while staying high and dry!

LENGTH: 12'4" | WIDTH: 31" | CAPACITY: 375 LBS | WEIGHT: 66-72 LBS | LEVEL: PERFORMANCE

[HTTP://WWW.JACKSONKAYAK.COM](http://www.jacksonkayak.com)



KILROY DT - JACKSON KAYAK

The Kilroy Delta Tango - "DT" represents a stellar tandem platform slightly wider and longer than the original Kilroy. The DT is all about versatility! Designed to excel as a tandem, it paddles great as a solo too! The JK Elite Seats with a Sealine storage pouch can be placed in multiple positions, or even removed so you can turn the tandem DT into solo kayak. Trimmable adjustments let you dial in a sweet spot for a smooth day on the water. The Kilroy DT is tailored for any outdoorsman; it offers features for the kayak fisherman, hunter, wildlife photographer, birder, etc. The DT includes standard, full cockpit length tracks to accommodate accessories in any seating position - tandem, face-time tandem, or solo. Looking for versatility on the water? You will find it in the Kilroy DT.

LENGTH: 14'8" | WIDTH: 33" | CAPACITY: 500 LBS | WEIGHT: 96-108 LBS | LEVEL: PERFORMANCE

[HTTP://WWW.JACKSONKAYAK.COM](http://www.jacksonkayak.com)



BIG RIG - JACKSON KAYAK

The name of this kayak, Big Rig, sums up exactly what it is intended to do and for whom it was intended to do it for - big stability for the many anglers that deserve a model to help them feel comfortable in a smaller watercraft, and even allow them to stand and fish from one! If this kayak was much wider we might have to call it a boat, but our design team kept it at just the right specs to allow the Big Rig to maintain the performance of a kayak with the stability of a boat. They crafted the hull for reliable, efficient performance in most kayak fishing situations - lakes, ponds, rivers, inshore saltwater bays or marshes - so no matter where you go, the Big Rig is ready to make you feel comfortable!

LENGTH: 13'2" | WIDTH: 38" | CAPACITY: 400 LBS | WEIGHT: 93-99 LBS | LEVEL: PERFORMANCE

[HTTP://WWW.JACKSONKAYAK.COM](http://www.jacksonkayak.com)



CUDA 12 - JACKSON KAYAK

The Cuda 12 was designed for anglers who enjoy fishing many different water types – rivers, lakes, ponds, ocean – but can only purchase one kayak. The popular 12-foot length makes it easy to store and transport off the water, yet quick and maneuverable enough for any on-water situation. The deck sports all the comforts and angler friendly features that fishermen have come to love about the Jackson brand.

LENGTH: 12'7" | WIDTH: 31" | CAPACITY: 350 LBS | WEIGHT: 70-75 LBS | LEVEL: PERFORMANCE

[HTTP://WWW.JACKSONKAYAK.COM](http://www.jacksonkayak.com)



ALFONSO - GUMOTEX/INNOVA

The ALFONSO is a three-person boat designed specifically for anglers that can be also used as a dinghy with or without an outboard motor. The ALFONSO is suitable for sheltered waters, such as lakes, fishponds and large calm rivers. It is a very stable boat that moves effortlessly with an optional pair of oars or with a crew of two with canoe paddles. The optional motor mount is fitted with two rod holders and can accommodate a short shaft outboard up to 3.5 hp = 2.6 KW. ALFONSO is equipped with many practical holders for attaching equipment and baggage.

LENGTH: 430 CM | WIDTH: 125 CM | CAPACITY: 410 KG | WEIGHT: 34.5 KG | LEVEL: PERFORMANCE

[HTTP://WWW.GUMOTEXBOATS.COM](http://www.gumotexboats.com)



STRIKE - ISLANDER KAYAKS

The Strike Angler comes ready to go fishing. Its unique, pontoon-style hull offers unmatched stability for anglers to stand up with ease. Featuring flush mount and Scotty Rod Holder as standard.

LENGTH: 406 CM | WIDTH: 81 CM | CAPACITY: 181 KG | WEIGHT: 34 KG | LEVEL: PERFORMANCE

[HTTP://WWW.ISLANDERKAYAKS.COM](http://www.islanderkayaks.com)



RYTMO ANGLER - RTM FISHING

The RYTMO ANGLER is a streamlined, performance kayak allowing the paddler fast access to his favourite fishing areas. Long and stable with several storage spaces: front hatch with removable basin, two central storage areas - one rectangular and one round - and rear storage area for a case. The RYTMO ANGLER is pre-fitted with cabling to allow the optional installation of a rudder system including foot braces. The RYTMO ANGLER is available with engine TORQUEEDO ULTRALIGHT 403. FAST - STABLE - STORAGE AREAS - SLOW DRIFT.

LENGTH: 15'1/460 CM | WIDTH: 28.3"/72 CM | WEIGHT: 75 LBS/34 KG | MAX. CAP.: 396 LBS/180 KG | LEVEL: PERFORMANCE

[HTTP://WWW.RTM-FISHING.COM](http://www.rtm-fishing.com)



HALIBUT - GUMOTEX/INNOVA

The HALIBUT is an inflatable fishing kayak, offering a new dimension in the sport of angling. Thanks to its compact dimensions when packed, it is possible to enjoy kayak fishing even in remote locations. Halibut is very stable, responsive and fast when moving on the water. The inflatable kayak floor is fitted with a marine plywood deck on its top, enabling safe standing. A raised adjustable seat makes for easy embarking and disembarking and also provides comfort while waiting for a catch.

LENGTH: 375 CM | WIDTH: 96 CM | CAPACITY: 200 KG | WEIGHT: 21 KG | LEVEL: PERFORMANCE

[HTTP://WWW.GUMOTEXBOATS.COM](http://www.gumotexboats.com)



ENDURO 12 ANGLER - RIOT KAYAKS

Folks in the fishing industry asked for more storage capacity, flotation, and sealed bulkheads front and back... you've got them in this fishing trip dream machine! At only 12' long, with two sealed compartments for fishing and camping gear, and a large cockpit, you can get ready for the most exciting fishing experience of your life. You'll silently access remote marshes and otherwise unreachable eddies while being completely at ease. The Enduro 12 Angler is a big guys fishing kayak that is sure to bring in the Halibut.

LENGTH: 11'9"/357 CM | WIDTH: 27.2"/69 CM | WEIGHT: 60.2 LBS/27.3 KG | MAX. CAPACITY: 350 LB/159 KG | COCKPIT SIZE: 38" X 20"/97 X 51 CM | LEVEL: PERFORMANCE

[HTTP://WWW.RIOTKAYAKS.COM](http://www.riotkayaks.com)



ENDURO 12 ANGLER CAMO - RIOT KAYAKS

Designed for fishing minded kayakers and equipped with features made for anglers, the Camo-Angler version of the Escape 12 is a great combination of stability and performance with an excellent load capacity so you can stay well provisioned and properly organized. Perfect for all fishing environments. You can deploy the rudder at will, or use one of the five rod holders positioned throughout the kayak. Don't forget our custom anchor line on the port side! What a great price for this special camo fishing kayak.

LENGTH: 12'/365 CM | WIDTH: 30.7"/78 CM | WEIGHT: 68.3 LBS/31 KG | MAX. CAPACITY: 300 LB/136 KG | LEVEL: PERFORMANCE

[HTTP://WWW.RIOTKAYAKS.COM](http://www.riotkayaks.com)



Paddle World

THE INTERNATIONAL PADDLE CULTURE MAGAZINE



SEA KAYAK | CANOE | SIT ON TOP | STAND UP
BOATING | OUTRIGGERS | REC | SURF SKI

PADDLEWORLD.COM | FACEBOOK/PADDLEWORLD | #PADDLEWORLD



©CHRIS FUNK

Fishing



BOATS ENTRY LEVEL

ENTRY-LEVEL DESIGNS ALLOW THE KAYAK ANGLER A COMFORTABLE PLACE TO STAND AND SPACE FOR STORAGE.

MIRAGE COMPASS - HOBIE

Set your course with the new Mirage Compass, the newest addition to Hobie's fleet of award-winning kayaks. Simplicity defined, its time-tested MirageDrive pedal system with Glide Technology moves you smoothly through the water. Outfitted with a breathable mesh seat, the Compass offers maximum stability and an oversized cockpit and flat deck for standing. A sharp turning radius makes it nimble in tight quarters, yet able to speed over open water in a stealthy fashion. Fishing features include molded-in rod holders, H-Track accessory mounts and a transducer cavity ready for you to install a Lowrance® fishfinder.

LENGTH: 3.66 M | WIDTH: .86 M | WEIGHT: 31 KG | MAX. CAP.: 181 KG | LEVEL: ENTRY LEVEL

[HTTP://WWW.HOBIE.COM](http://www.hobie.com)



TANGO EVO ANGLER - RTM FISHING

The Tango Evo Angler is a short, handy kayak suitable for fishing in lakes, rivers, and the coast. It has a generous cockpit suited to larger paddlers. It comes equipped standard with a foldable backrest in polyethylene.

LENGTH: 11'5/351 CM | WIDTH: 30.7"/78 CM | WEIGHT: 57 LBS/26 KGS | MAX. CAP.: 308 LBS/140 KG | LEVEL: ENTRY LEVEL

[HTTP://WWW.RTM-FISHING.COM](http://www.rtm-fishing.com)



SENTINEL 100X ANGLER - PELICAN

Enjoy fishing even more with the new Pelican SENTINEL 100X ANGLER. Built on a twin-arched, multi-chine hull, this sit-on-top fishing kayak is designed for stability and performance. The SENTINEL 100X ANGLER features molded footrests, an ERGOFIT padded backrest with seat cushion for increased comfort, flush mount and swivel rod holders, a tank well with bungees to store your gear and carrying handles for easy transport. Made of RAM-X™ impact-resistant material, it is built to last. So take your Pelican SENTINEL 100X ANGLER on your fishing adventures and create memorable stories worth sharing with everyone.

LENGTH: 10'0/305 CM | WIDTH: 30"/76 CM | WEIGHT: 45 LBS/20 KGS | MAX. CAP.: 300 LBS/136 KG | LEVEL: ENTRY LEVEL

[HTTP://WWW.PELICANSPORT.COM](http://www.pelicansport.com)



JAVA FISHING - BIC KAYAKS

The Java Fishing gives you an outstanding compromise between glide and stability. At more than four-metres long, combining an innovative hull and a neat design, it also gives you equally high quality features: a wide, flat rear storage area for carrying sizeable loads, integral wheels/rollers for easy transportation, plus a moulded deck insert for storing the wheels/rollers while sailing, all conceived to help you get in and out of the water with the minimum of effort. It also includes excellent and comprehensive extra equipment enabling you to customize your boat for fishing trips and excursions.

LENGTH: 13'5/4.10 M | WIDTH: 28"/71 M | WEIGHT: 55 LBS/25 KG | MAX. CAP.: 300 LBS/150 KG / 1 ADULT | LEVEL: ENTRY LEVEL

[HTTP://WWW.BICSPORTKAYAKS.COM](http://www.bicsportkayaks.com)



SKIPPER - JACKSON KAYAK

Kids keep asking, "How come grown ups get all the cool stuff!?" Well, young anglers, we've listened! We made a specific model for those energetic lighter weight anglers - the Skipper. The hull was designed with the youth fisherman in mind, making it narrow enough so they can easily keep up with adults without getting too worn out or frustrated. Our kids want to use what mom or dad use, which is why we've made the Skipper with standard Jackson Kayak features. The Skipper also offers a stable enough platform for standing while casting just like our larger, adult-focused versions. Recommended for anglers in the 50 to 125 lb range, which includes many teens, college students, women and some adult men looking for a smaller, nimble craft to take on some wild waters that only a lightweight kayak can easily access!

LENGTH: 9'10 | WIDTH: 28" | WEIGHT: 46-49 LBS | MAX. CAP.: 155 LBS | LEVEL: ENTRY LEVEL

[HTTP://WWW.JACKSONKAYAK.COM](http://www.jacksonkayak.com)



CRUISE 10 ANGLER - JACKSON KAYAK

The Jackson Kayak Cruise 10 Angler kayak fills a variety of niches. It is a great price-point kayak for someone looking to get into kayak fishing without all the bells and whistles, but has enough features to make your time on the water enjoyable. It is a great platform for an avid angler looking for a small, versatile kayak with a minimalistic approach. The Cruise 10 Angler is perfect for fishing smaller rivers and creeks, or even your neighborhood pond. It is also a great choice for college kayak anglers or anyone who has limited storage space - dorm room, condo or apartment - or issues transporting a larger kayak. The Cruise 10 Angler is also suited for anglers around the 215 lbs mark or under. Many smaller anglers still feel comfortable standing to fish out of their Cruise.

LENGTH: 10'3" | WIDTH: 32.5" | WEIGHT: 53-58 LBS | MAX. CAP.: 300 LBS/136 KG | LEVEL: ENTRY LEVEL

[HTTP://WWW.JACKSONKAYAK.COM](http://www.jacksonkayak.com)



CRUISE 12 ANGLER - JACKSON KAYAK

The Jackson Kayak Cruise 12 Angler, similar to its little brother the Cruise 10 Angler, fills a variety of niches. The 12 is better suited for anglers who want/need more speed and better tracking than the 10 ft version offers. It is also better suited for anglers who need a higher weight capacity. The Cruise 12 Angler is simply a great price point kayak for someone looking to get into kayak fishing without all the bells and whistles, but still wants enough features to make time on the water enjoyable. It is a great platform for an avid angler looking for a small, versatile kayak with a minimalistic approach. The Cruise Angler 12 is perfect for fishing small to large rivers with small rapids but tracks well and carries enough speed for a jaunt on a bigger lake or inshore saltwater.

LENGTH: 12'3" | WIDTH: 31.5" | WEIGHT: 65-69 LBS | MAX. CAP.: 375 LBS | LEVEL: ENTRY LEVEL

[HTTP://WWW.JACKSONKAYAK.COM](http://www.jacksonkayak.com)





RTM-FISHING.COM

BY ROTOMOD
FRENCH QUALITY SINCE 1973

*“Adding Versatility
to perfection.”*



Credit Photos : Stéphane AMÉLINE - ROTOMOD SAS

TANGO EVO ANGLER

A short, handy kayak suitable for fishing in lake, river and coast.



ROTOMOD SAS - RTM FISHING
 Zi. Jean Malèze - 47240 Bon Encontre - France
contact@rtm-fishing.com

BUILT TO HELP ANGLERS GET TO THE FISH THEY WANT TO CATCH



ANGLER PRO - BENDING BRANCHES

The four-time Angler Paddle of the Year just got an upgrade. The new Angler Pro boasts all new patterns, designed by our ProStaff team. It is lighter than the previous generation of Angler Pros by two ounces, with larger blades for an even more powerful stroke. The Angler Pro has a smooth forward stroke for effortless paddling. The Angler Pro is now more affordable with a retail price under \$300 USD!

LENGTH: 230 CM, 240 CM, 250 CM, 260 CM | WEIGHT: 28.5 OZ | SHAFT MATERIAL: 100% CARBON | BLADE MATERIAL: COMPRESSION MOLDED FIBERGLASS | LEVEL: HIGH END | BLADE SIZE: 7.25" X 18" (105 IN²) | FEATHER: 0°, 60°, (L&R), OR INFINITE

[HTTP://WWW.BENDINGBRANCHES.COM](http://www.bendingbranches.com)



HIGH END



ANGLER PRO CARBON - BENDING BRANCHES

The all-new, Angler Pro Carbon is the lightest fishing paddle available. With a carbon shaft and blade, the Angler Pro Carbon is perfect for anglers who appreciate light weight and efficiency. The large carbon blades provide for a smooth, powerful stroke. The tape measure on the shaft makes for quick and easy adjustments while out on the water. Available in both snap-button and Plus ferrules.

LENGTH: 230 CM, 240 CM, 250 CM, 260 CM, 230-245 CM, 240-255 CM | WEIGHT: 25.5 OZ | SHAFT MATERIAL: 100% CARBON | BLADE MATERIAL: COMPRESSION MOLDED CARBON | LEVEL: HIGH END | BLADE SIZE: 7.25" X 18" (105 IN²) | FEATHER: 0°, 60°, (L&R), OR INFINITE

[HTTP://WWW.BENDINGBRANCHES.COM](http://www.bendingbranches.com)



HIGH END



KAYAK PADDLE - HANGZHOU ZIJIE SPORT OARS CO., LTD

The best choice for high level paddlers, the Kayak Paddle by ZJ features a winged paddle blade made by hand laying-up premium carbon fiber. The Kayak Paddle comes with three blade-size options, an oval shaft in different stiffnesses separated into two pieces with 10 centimeters of length extension, and our updated aluminium adjuster. 316L stainless steel screws now ensure a more durable and tighter fit. The Kayak Paddle includes a free bag, making it even more convenient and easy to take with you wherever you go.

LENGTH: 210-215 CM, 215-225 CM, 220-230 CM | WEIGHT: 650 G (+/- 50 G) | LEVEL: PERFORMANCE | BLADE SIZE: 16 CM X 50 CM | FEATHER: ADJUSTABLE | MATERIAL: CARBON FIBER, PMI FOAM, EPOXY RESIN

[HTTP://WWW.ZJPADDLE.COM](http://www.zjpaddle.com)



PERFORMANCE



ANGLER ACE - BENDING BRANCHES

The new Angler Ace has oversized carbon-reinforced nylon blades, providing more power and efficiency with every stroke. The 100% carbon shaft still has the tape measure for quick and easy adjustments while out on the water. With a built-in hook retrieval system and two ferrule options, the Angler Ace is a must-have for kayak fishing enthusiasts.

LENGTH: 230 CM, 240 CM, 250 CM, 260 CM, 230-245 CM, 240-255 CM | WEIGHT: 30 OZ | MATERIAL: ABX CARBON REINFORCED NYLON | LEVEL: PERFORMANCE | BLADE SIZE: 7.25" X 18" (105 IN²) | FEATHER: 0°, 60°, (L&R), OR INFINITE

[HTTP://WWW.BENDINGBRANCHES.COM](http://www.bendingbranches.com)



PERFORMANCE



ROBSON REDFISH - TAHE OUTDOORS

The Redfish is a paddle that is designed specifically for kayak fishing. Mid-sized, low-angled blades are easy on the joints but large enough to propel big boats through the water. It has durable and light fiberglass construction. The Redfish has dihedral blades for a smooth stroke and a foam core for buoyancy. It is well balanced for an easy swing weight.

LENGTH: 240 - 260 CM | WEIGHT: 1000 G | MATERIAL: FLOWTECH BLADES, FIBERGLASS SHAFT | LEVEL: PERFORMANCE | BLADE SIZE: 44 X 19 CM

[HTTP://WWW.TAHEOUTDOORS.COM](http://www.taheoutdoors.com)

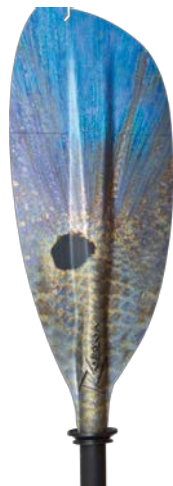

PERFORMANCE

SYMBIOSA ANGLER - PELICAN

The Pelican SYMBIOSA ANGLER paddle is a perfect match for your Pelican fishing kayak. It features a larger fiberglass reinforced nylon blades with built-in retrieval hooks, a longer adjustable fiberglass shaft for wider kayaks like the CATCH 120NXT, drip rings, 0 - 65° blade angle adjustment, a tape measure along the shaft and a safety whistle integrated in the ferrule.

LENGTH: 94.5-99"/240-252 CM | MATERIAL: FIBERGLASS RE-INFORCED NYLON | LEVEL: PERFORMANCE

[HTTP://WWW.PELICANSPORT.COM](http://www.pelicansport.com)



PERFORMANCE





WHISKEY

TANGO

all new vibrant designs, ultimate lightweight performance & smooth paddling stroke



Aqua-Bound

INTRODUCING THE NEW, ULTRA LIGHTWEIGHT
WHISKEY & TANGO
PERFORMANCE KAYAK PADDLES

www.aquabound.com | (715) 755-3405 | © Branches LLC | 812 Prospect Ct., Osceola, WI 54020



LEVIATHAN - KOKATAT

The Leviathan is the ultimate kayak fishing life vest, with 14 pockets and multiple fixture options allowing anglers to carry a selection of lures, tools and gear wherever they choose. This high performance recreational life vest features PVC-free, body-mapped Gaia® foam panels designed to contour precisely around an angler's torso for a secure and comfortable fit. Ultra-light, quick-drying Ariaprene™ (both non-toxic and hypoallergenic) mesh back and shoulders complements the high-back seats. The Leviathan uses 210D high tenacity, rip-stop nylon designed to withstand the demands fishing equipment can put on a vest. Fleece-lined hand warmer pockets are a bonus on chilly days. Certifications: ISO (European Union), US Coast Guard, Transport Canada.

SIZES: XS/S, M/L, XL/XXL | **COLORS:** MENS: ORANGE, OLIVE | WOMEN'S COLOR: GRAY

[HTTP://WWW.KOKATAT.COM](http://www.kokatat.com)



HYDRO - PALM EQUIPMENT

A versatile front-entry personal floatation device with a classic cut, loaded with storage, including a rear pocket – great for fishing or canoeing.

SIZES: XS/S - XL/XXL

[HTTP://WWW.PALMEQUIPENTEUEP.COM](http://www.palmequipmenteurope.com)



KAAKI LIFE VEST - AQUADESIGN

The KAAKI buoyancy aid is designed with fishing activities in mind, either in rivers or along the seashores. A very comfortable life vest with neoprene shoulders and 5 well placed pockets on the front of the vest for maximum storage space. Features: 4 front pockets with zipper / Closure with YKK front zipper / Adjustable shoulder and side straps / Adjustable waist strap with quick release buckle / Reflective tape on shoulders.

[HTTP://WWW.AQUADESIGN.EU](http://www.aquadesign.eu)



CHINOOK - NRS

The Chinook is more than a safety aid. With seven pockets for all your tackle, attachment points for your tools and an integrated rod holder, it's gear that makes you more effective on the water. Kayak anglers attest: No other fishing life jacket can match the comfort and utility it delivers. The roomy front-entry design with eight adjustment points lets you customize the fit for comfort and security. US Coast Guard and CE ISO approved.

SIZES: XS/M, L/XL, XXL

[HTTP://WWW.NRS.COM](http://www.nrs.com)



RANGER II - NOOKIE

Low visual impact buoyancy aid which is ideal for kayak fishing/canoeing/open boating. Multiple stretchy neoprene front & back pockets are essential if you need to keep your bits'n'pieces separate & organised. Neoprene expandable pockets offer space galore but will not hinder self rescue should you need. A large hydration pouch on the back will carry over 1 liter packs.

OLIVE GREEN & GREY | **SIZES** SM, LXL, XXL

[HTTP://WWW.NOOKIE.CO.UK](http://www.nookie.co.uk)



C-VODÁK FISHING - VODÁK SPORT

A buoyancy aid designed by fishermen for fishermen. Comfort and convenience for a whole day of kayaking. Many handy pockets for fishing necessities, including a pocket-filling table.

COLOR: KHAKI / RED | **SIZES:** S/M (45 N) L/XL (70 N) XXL/3XL (70 N)

[HTTP://WWW.VODAK-SPORT.CZ](http://www.vodak-sport.cz)

HKO in water we live

NEW



NOMAD LINE

- The new line of luxury dry bags.
- Variant of cylindrical bag 20l and 40l.
- Backpack variant 25l.
- Abrasion resistant, waterproof and stylish.

www.hikosport.com



www.freefallpaddles.com
info@freefallpaddles.com

Manufactured in Lublin, Poland.

 /freefallpaddles



Canoeing

Canoes involve the paddler kneeling or sitting in a raised position and using a paddle with one blade. Canoes can be paddled on flatwater or whitewater, though depending on the skill of the paddler, their use may be limited by the open nature of the craft. Due to the single-bladed paddle, canoeing can be more difficult to learn than kayaking, yet it offers a unique grace and appeal that has continued to draw people to the sport.

Canoes can be used for outings ranging from a few hours to many weeks, and boat styles and designs reflect the intended use. Whitewater canoes are shorter and tend to have more rocker, while tripping canoes are longer, with less rise from end to end. Tripping canoes also have maximum space for storage, allowing the transport of food and gear for extended trips. Whitewater canoes are designed for maximum maneuverability and a higher water line to keep the boat drier while paddling through whitewater rapids. Canoes of both varieties come in solo and tandem models.

BOATS

86

PADDLES

90

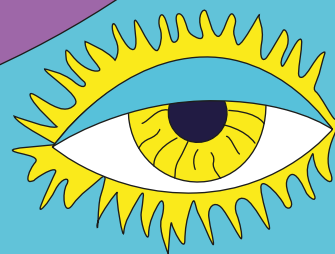
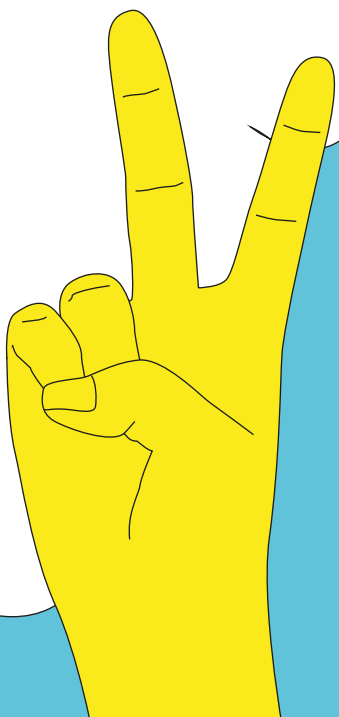

STABLE DESIGN AND DURABLE CONSTRUCTION MAKE THESE CANOES PERFECT FOR TOURING ON LAKES AND EASY RIVERS.

EXPLORER 16 T-FORMEX - MAD RIVER CANOE

Jim Henry's original benchmark design returns with the Explorer 16 in an all-new T-formex material. T-formex is a super durable, high-tech laminate material that is suitable for rugged and more abusive conditions. With a timeless design that sets the standard for versatile performance, it's as close to an "all-purpose" canoe as you'll get: competent for fishing, camping, cruising or exploring.

LENGTH: 15'11/486 CM | WIDTH: 35"/90 CM | WEIGHT: 77 LBS/35 KG |
MAX. CAP.: 1100 LBS/499 KG | LEVEL: ENTRY LEVEL

[HTTP://WWW.MADRIVERCANOE.COM](http://www.madrivercanoe.com)



NEW
2018

AUSTIN - TAHE OUTDOORS

The Austin is a perfect canoe for all rivers and lakes. It is very stable and spacious, which makes it very comfortable for day trips or extended tours. This canoe is perfect for rental businesses. It fits three people, and it will still have plenty of space for luggage. The Austin has a strong hull and performs well in rough conditions. With its great maneuverability, this budget canoe is suitable for all paddlers who are looking for a little adventure in their life.

LENGTH: 15'3/465 CM | WIDTH: 35"/90 CM | WEIGHT: 101-105 LBS/46-48 KG |
MAX. CAP.: 595 LBS/270 KG | LEVEL: ENTRY LEVEL

[HTTP://WWW.TAHEOUTDOORS.COM](http://www.taheoutdoors.com)



NEW
2018

DAKOTA - TAHE OUTDOORS

The Dakota is a very durable and stable craft far more spacious than a first glance would suggest. Perfect for all rivers and lakes, it will serve you and your whole family well. It has a wide beam and classic symmetrical hull.

LENGTH: 16'7/505 CM | WIDTH: 35'5/90 CM | WEIGHT: KEVLAR: 27 LBS/60 KG | PE: 77
LBS/35 KG | MAX. CAP.: 883 LBS/400 KG | LEVEL: PERFORMANCE

[HTTP://WWW.TAHEOUTDOORS.COM](http://www.taheoutdoors.com)

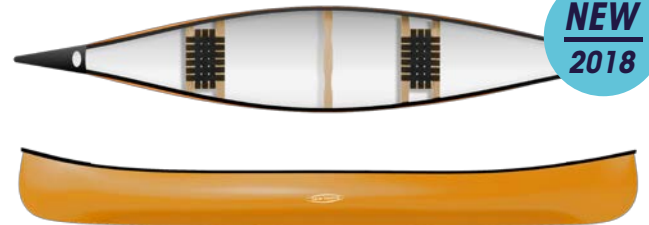

NEW
2018

BROADLAND 15- DURACORE PLUS - SILVERBIRCH CANOES

Drawing on the classic lines and proven design characteristics of a traditional Prospector canoe, the Broadland is a true all rounder and a real workhorse. We have optimized the chine, camber, and sidewall profile from the original Prospector design to increase both primary and secondary stability - making the Broadland a confidence inspiring canoe to paddle. A carefully considered rocker profile, and a symmetrical hull form ensure the Broadland 15 and 16 paddle well either tandem or solo. Now made to last with Duracore Plus - a tough, high-density outer skin, a closed cell foam core, and a medium density inside skin to help dissipate the energy from impacts. Duracore is made with a tough, UV stable, and abrasion resistant outer skin, and is easily repairable at home.

LENGTH: 4565 MM/14'11" | WIDTH: 900 MM/36" | WEIGHT: ASH GUNWALES - 34.25
KG/75.5 LB, VINYL GUNWALES: 36 KG/79.5 LB | LEVEL: PERFORMANCE |
SIZES: BROADLAND 15 HL, BROADLAND 16, BROADLAND 16 HL

[HTTP://WWW.SILVERBIRCHCANOES.COM](http://www.silverbirchcanoes.com)



NEW
2018

RIVIERA COMFORT - RTM

The ideal family canoe: Durable and stable, it comes standard with three fixed seats. A generous hull can accommodate extra gear for camping trips. Its classic design makes it a pleasure to paddle. Riviera Comfort has two polyethylene backrests for the front and rear seats. A nylon pin and adjustable straps support the backrests. The RIVIERA canoe stays stackable when the backrests are lowered.

LENGTH: 15'2/464 CM | WIDTH: 35.4"/90 CM | WEIGHT: 95 LBS/43 KG |
PADDLER WEIGHT RANGE: <650 LBS | MAX. CAP.: 650 LBS/295 KG | LEVEL: ENTRY LEVEL

[HTTP://WWW.RTMKAYAKS.COM](http://www.rtmkayaks.com)



NEW
2018

AFON - VENTURE CANOES

Afon is the Welsh translation of 'Avon,' which itself is derived from the ancient British word for 'river.' This simple word in itself says everything about this canoe. Rivers can be tranquil, or they can be wild, and the Afon is a canoe in which you can enjoy either variety, as well as everything between, whether paddled solo or tandem. High volume ends, a flared bow, a subtle V-hull, and paddle cutaways all produce a canoe that is responsive and an utter joy to paddle, whilst continuous hull curvature gives a progressive feel, and high secondary stability. The Afon is available in two specs: Whitewater; featuring traditional extruded gunwales, which can be cut lower to suit smaller, lighter paddlers, or Cruiser; with fully moulded-in end decks and gunwales, with recessed lacing and seat and handle fastenings for a uniquely tougher approach.

LENGTH: 450 CM | WIDTH: 90 CM | WEIGHT: TBD | VOLUME: TBD | LEVEL: PERFORMANCE

[HTTP://WWW.VENTURECANOES.COM](http://www.venturecanoes.com)



BROADLAND 16 DURACORE PLUS - SILVERBIRCH CANOES

Drawing on the classic lines and proven design characteristics of a traditional Prospector canoe, the Broadland is a true all rounder and a real workhorse. We have optimized the chine, camber, and sidewall profile from the original Prospector design to increase both primary and secondary stability – making the Broadland a confidence-inspiring canoe to paddle. A carefully considered rocker profile, and a symmetrical hull form ensure the Broadland 15 and 16 paddle well either tandem or solo. Now made to last with Duracore—a tough, high-density outer skin, a closed cell foam core, and a medium density inside skin to help dissipate the energy from impacts. Duracore is made with a tough, UV stable, and abrasion resistant outer skin, and is easily repairable at home.

LENGTH: 4865 MM/15'11" | WIDTH: 934 MM/36.75" | WEIGHT: ASH GUNWALES – 36.5 KG/80.5 LB, VINYL GUNWALES – 38.5 KG/85 LB | LEVEL: PERFORMANCE | SIZES: BROADLAND 15 HL, BROADLAND 16, BROADLAND 16 HL

[HTTP://WWW.SILVERBIRCHCANOES.COM](http://www.silverbirchcanoes.com)



BROADLAND 16 HL - SILVERBIRCH CANOES

For those who push their boats hard with tripping loads in exposed open water or in advanced white water, our Hi Line boats add additional depth to our already versatile Broadland range. Our standard Broadland range offers enthusiasts a fine balance of Prospector versatility, traditional virtues, 21st century handling and workhorse capabilities - all of which are retained in our Hi-Line range. If you paddle tandem with expedition gear in big waves or like to drive your canoe through the biggest features, the additional freeboard makes this range a little more forgiving. Duralight Construction means stiffer, lighter, and more durable! The noticeable weight saving over our Duracore laminate puts many models made with Duralite into close competition with more expensive canoes produced with composite or royalex construction methods.

LENGTH: 4865 MM/15'11" | WIDTH: 934 MM/36.75" | WEIGHT: ASH GUNWALES – 35 KG/77 LB, VINYL GUNWALES – 37 KG/82 LB | LEVEL: PERFORMANCE | SIZES: BROADLAND 15 HL, BROADLAND 16, BROADLAND 16 HL

[HTTP://WWW.SILVERBIRCHCANOES.COM](http://www.silverbirchcanoes.com)



MALECITE - LETTMANN

The Malecite 490 is a versatile open canoe with many uses. Its well-thoughtout design assists in easy turning on small rivers or lakes. Due to its slight lines, the Malecite is easy to paddle and offers a high initial and final stability, excellent for families. The high capacity makes it possible to use this boat with three adults and their gear.

LENGTH: 490 CM | WIDTH: 90 CM | VOLUME: 900 L | WEIGHT: DCS 35 KG, LCS 28 KG | MAX. CAP.: 340 KG | LEVEL: HIGH END | SIZES: L 525 CM X W 93 CM, L 550 CM X W 95 CM

[HTTP://WWW.LETTMANN.DE](http://www.lettmann.de)



PROSPECTOR 155 WHITEWATER CLX - VENTURE CANOES

The Venture Prospector 155 is a traditional style and highly popular canoe that's ideal for whitewater enthusiasts or wilderness tripping, both solo and tandem. In CoreLite X, the Prospector 155 comes alive. You get all the same benefits as the standard CoreLite, as well as an impressively stiff hull that gives a supremely crisp performance, a weight reduction of approximately 3kg which means you can easily throw the boat around on and off the water, and increased durability meaning that if you take the last sentence too literally it won't end in tears. Available in both standard Cruiser Spec, or Whitewater Spec with Deluxe Deep Dish Yoke, Laced-In Airbags, Rope End Grabs and Premium Wooden Handles.

LENGTH: 464 CM | WIDTH: 91 CM | WEIGHT: 34 KG | DEPTH: 36 CM | MAX. CAP.: 370 KG | LEVEL: HIGH END | SIZES: 155, 165 | COLORS: DARK GREEN, OCEAN TURQUOISE, MELLOW YELLOW, BURNT ORANGE

[HTTP://WWW.GATZ-KANUS.DE](http://www.gatz-kanus.de)



CANYAK-BEOTHUK - GATZ KANUS

GATZ KANUS' newest boat features a unique design of a very stable boat due to the general hull design with extraordinarily good performance. The CANYAK can be paddled in style with either kayak paddles or canoe paddles or a mix of both paddle types. Due to the new design no paddle type or mix looks out of place. Performance is excellent either way and various seat options allow any paddler to paddle comfortably.

LENGTH: 4.55 M | WIDTH: 1M | WEIGHT: FROM 19 KG | PADDLER WEIGHT RANGE: 50-120 KG | MAX. CAP.: 2 ADULTS + GEAR | LEVEL: HIGH END

[HTTP://WWW.GATZ-KANUS.DE](http://www.gatz-kanus.de)



ATHABASCA 470 - GATZ KANUS

The ATHABASCA 470 is based on the well-loved hull of the Mohawk 470. With the standard wooden trim the Athabasca is one of the most beautiful canoes around. It comes with two woven seats and balanced characteristics – a very nice canoe! Various seat options are at your choice. Different size available in various models.

LENGTH: 470CM | WIDTH: 90CM | WEIGHT: FROM 19KG - MAX. CAP.: 360KG | LEVEL: HIGH END

[HTTP://WWW.GATZ-KANUS.DE](http://www.gatz-kanus.de)



ONTARIO - GATZ KANUS

A team canoe with seven seats for up to 10 adults for safe and fast paddling. Despite its size, it is very easy to handle. It just needs one good paddler in the stern. The Ontario is one of the bestselling team canoes in the world. Its usage is in clubs, schools, and youth groups. There is sufficient space to stow equipment for extended trips with this fascinating canoe. Different size available: 6,50 m and 5,80 m team canoe.

LENGTH: 700 CM | WIDTH: 130 CM | WEIGHT: 110 KG | PADDLER WEIGHT RANGE: 0-100 KG | MAX. - CAP.: 1200 KG | LEVEL: PERFORMANCE

[HTTP://WWW.GATZ-KANUS.DE](http://www.gatz-kanus.de)



MOOD - ARMERLITE

The first thing you'll notice is that the Mood has a lot of glide. The boat is very responsive, and its secondary stability is outstanding, which fosters a high degree of confidence and guarantees a dry run. The beginner will feel comfortable in just a few minutes; advanced paddlers will enjoy challenging moves. The Mood will be delivered ready to paddle from factory with airbags, foam saddle, and fully outfitted. Available in black, pearl, ultra red and melone.

LENGTH: 365 CM | WIDTH: 75 CM | WEIGHT: 23 KG | MAX. CAP.: 120 KG | LEVEL: HIGH END

[HTTP://WWW.ARMERLITE.COM](http://www.armerlite.com)



CANADIER C4 - ROTO ATTIVO

The CANADIER C4 is a classic open boat made of long lasting one or three-layer polyethylene with PE seats for more security and durability. Its lightweight properties make it easy for paddlers to carry. Stable in the water, it is spacious and easy to manoeuvre, with plenty of storage. There is no better canoe for a paddling trip through the nature.

LENGTH: 525 CM | WIDTH: 93.5 CM | WEIGHT: 49 KG | LEVEL: PERFORMANCE

[HTTP://WWW.ROTOATTIVO.EU](http://www.rototattivo.eu)



BROADLAND 15 HL - SILVERBIRCH CANOES

For those who push their boats hard with tripping loads in exposed open water or in advanced white water, our Hi Line boats add additional depth to our already versatile Broadland range. Our standard Broadland range offers enthusiasts a fine balance of Prospector versatility, traditional virtues, 21st century handling and workhorse capabilities - all of which are retained in our Hi-Line range. If you paddle tandem with expedition gear in big waves or like to drive your canoe through the biggest features, the additional freeboard makes this range a little more forgiving. Duralight Construction means stiffer, lighter, and more durable! The noticeable weight saving over our Duracore laminate puts many models made with Duralite into close competition with more expensive canoes produced with composite or royalux construction methods.

LENGTH: 4565 MM/14'11" | WIDTH: 900 MM/36" | WEIGHT: ASH GUNWALES - 33 KG/73 LB, VINYL GUNWALES - 35 KG/77 LB | LEVEL: PERFORMANCE | SIZES: BROADLAND 15 HL, BROADLAND 16, BROADLAND 16 HL

[HTTP://WWW.SILVERBIRCHCANOES.COM](http://www.silverbirchcanoes.com)



CLASSIC 15 - OSAGIAN

The Canoe that made Osagian famous. The Classic is the best all-around choice for entry- and intermediate- level canoeists in a wide variety of applications. Honest, true-tracking, almost unconscious performance - day-in, day-out, season-in, season-out - is what sets the Classic apart. Over the years we've made a few refinements, including a side sponson model for extra stability. But the real beauty of an Osagian Classic Canoe is found in something that hasn't changed a bit: The rugged integrity of our meticulous, hands-on craftsmanship.

LENGTH: 4.58 M | WIDTH: 91 CM | WEIGHT: 30 KG | MAX. CAP.: 264 KG |
LEVEL: ENTRY LEVEL | SIZES: 15 FT, 17 FT, 18 FT

[HTTP://WWW.OSAGIAN.COM](http://www.osagian.com)

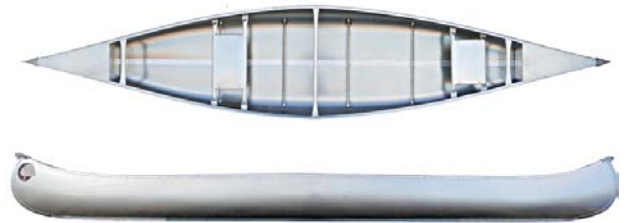

MISSOURIAN 16 - OSAGIAN

Created by - and for - hunters and fisherman, this rugged performer comes standard with integrated hydrodynamic side sponsons to deliver remarkable stability along with a 700-pound capacity (17ft Missourian: 1000 pound!). The Missourian's square stern accommodates motors up to 5hp.

LENGTH: 4.9 M | WIDTH: 91 CM | WEIGHT: 30 KG | MAX. CAP.: 320 KG | LEVEL: ENTRY LEVEL
| SIZES: 16 FT, 17 FT

[HTTP://WWW.OSAGIAN.COM](http://www.osagian.com)



BROOKS 16 - ARMERLITE

A classic all-around canoe; stable and spacious, manufactured with ash gunnels and cane seats or vinyl and webbed seats in super tough Armerlite. An excellent choice for family trips. Available with two or three seats in black, pearl, ultra red or melone.

LENGTH: 488 CM | WIDTH: 92 CM | WEIGHT: 28 KG | MAX. CAP.: 450 KG | LEVEL: HIGH END

[HTTP://WWW.ARMERLITE.COM](http://www.armerlite.com)



SKYLINER 17 - ARMERLITE

The first thing you'll notice is that the Mood has a lot of glide. The boat is very responsive, and its secondary stability is outstanding, which fosters a high degree of confidence and guarantees a dry run. The beginner will feel comfortable in just a few minutes; advanced paddlers will enjoy challenging moves. The Mood will be delivered ready to paddle from factory with airbags, foam saddle, and fully outfitted. Available in black, pearl, ultra red and melone.

LENGTH: 365 CM | WIDTH: 75 CM | WEIGHT: 23 KG | MAX. CAP.: 120 KG | LEVEL: HIGH END

[HTTP://WWW.ARMERLITE.COM](http://www.armerlite.com)



CANOE - ONAKCANOES

Instead of designing around the limits of existing materials, we developed our own: it is durable and flexible enough to be folded and unfolded multiple thousands of times. Our patent pending Honeycomb - Curv™ Polypropylene material became the backbone of our innovation. Aside from being extremely tough and fully recyclable, it allowed us to design a stiff canoe almost entirely in one piece, with very few other parts required. Honeycomb air cells give it so much additional buoyancy that it even stays afloat when entirely flooded with water. ONAK's case on wheels unfolds to a very capable canoe in less than 10 minutes. Thanks to important material innovations, it is suited for urban adventures as well as the most sublime and wild outdoors.

LENGTH: 465 CM | WIDTH: 85 CM | WEIGHT: 17 KG | MAX. CAP.: 250 G |
LEVEL: PERFORMANCE

[HTTP://WWW.ONAKCANOES.COM](http://www.onakcanoes.com)



CANADIA - DAG

Inspired by the old wooden boats, but made from durable, long lasting plastic, the Canadia promotes safe and comfortable paddling. Two children can sit on the central seat and it is the only unsinkable canoe in its category. It can carry 4 people and their equipment. Ideal for family days out.

LENGTH: 15.4/470 CM | WIDTH: 36.6"/93 CM | WEIGHT: 88 LBS/40 KG
LEVEL: ENTRY LEVEL

[HTTP://WWW.RTMKAYAKS.COM](http://www.rtmkayaks.com)



PADDLES

A VARIETY OF DESIGNS AND MATERIALS MEAN PADDLES TO SUIT THE NEEDS OF MOST CANOEISTS.

BLACK PEARL II - BENDING BRANCHES

Inspired by the Black Pearl, the Black Pearl II is our lightest canoe paddle. Made for expert canoeists with a 100% carbon shaft and a carbon blade, the Black Pearl II is lightweight, dependent and durable. The 11° bend and Contoured Palm Grip make this paddle smooth and efficient for long days on the water. The Black Pearl II is available in sizes from 48 to 56 inches.

LENGTH: 48 IN, 50 IN, 52 IN, 54 IN, 56 IN | WEIGHT: 16 OZ | SHAFT MATERIAL: 100 % CARBON | BLADE MATERIAL: FOAM CORE CARBON | LEVEL: HIGH END | BLADE SIZE: 8.25" X 18.75" (105 IN2)

[HTTP://WWW.BENDINGBRANCHES.COM](http://www.bendingbranches.com)



HIGH END

ZIWA - PROFIPLAST

The Whiskey Fiberglass features all new, vibrant designs with compression-molded fiberglass blades and a T-700 carbon shaft. This paddle is ideal for high-angle paddlers that need lightweight performance. While weighing just 26 oz., the Whiskey Fiberglass will deliver unforgettable ultra-lightweight performance for an effortless and smooth paddling stroke.

LENGTH: 200 CM, 205 CM, 210 CM, 215 CM, 220 CM, 225 CM, 230 CM, 235 CM, 240 CM | WEIGHT: 26 OZ | SHAFT MATERIAL: T-700 CARBON | BLADE MATERIAL: COMPRESSION MOLDED FIBERGLASS | LEVEL: HIGH END | BLADE SIZE: 7.8" X 16" (95 IN2) | FEATHER: INFINITE

[HTTP://WWW.PROFIPLAST.COM](http://www.profiplast.com)



HIGH END

INDIHANDY - LAHNAKOSKI

A handy, well-balanced paddle is an important tool that must be made with care and attention. It is the most important thing a canoeist has. New for 2018, the Indihandy is a fully adjustable all-round paddle. The composite shaft can easily and quickly be adjusted to fit multiple users. Thanks to the tri-oval inner tube, the handle stays stable both when adjusting and using. The blade and handle are made of weather-proof polypropylene. Part of the shaft is covered with heat-shrink tubing for better grip and protection. Handy to store and transport.

LENGTH: 120-160 CM | WEIGHT: 860 G | BLADE SIZE: 470 MM | MATERIAL: COMPOSITE | LEVEL: HIGH END

[HTTP://WWW.LAHNAKOSKI.FI](http://www.lahnakoski.fi)

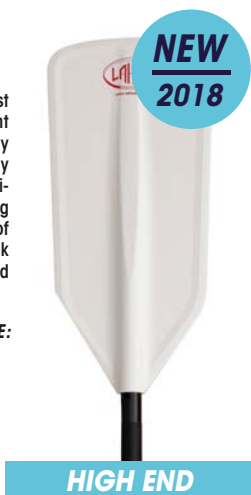

HIGH END

ROBSON QUANTUM - TAHE OUTDOORS

The Quantum is the paddle used by the C1 World Champion! The Quantum has a carbon full foam core for a high performance, ultralight symmetrical blade that is buoyant and light.

LENGTH: 137-167 CM | WEIGHT: 650 G | BLADE SIZE: 48 X 20 CM | MATERIAL: CARBON WITH FOAM CORE BLADE, CARBON SHAFT | LEVEL: HIGH END

[HTTP://WWW.TAHEOUTDOORS.COM](http://www.taheoutdoors.com)



HIGH END

EGALIS HUALAPAI - TAHE OUTDOORS

The Hualapai has a bent shaft design that helps position the blade for maximum efficiency. It is a perfect paddle for longer trips on faster flowing rivers and flat water.

LENGTH: 150 CM | WEIGHT: 710 G | BLADE SIZE: 45 X 20 CM | MATERIAL: WOOD | LEVEL: HIGH END

[HTTP://WWW.TAHEOUTDOORS.COM](http://www.taheoutdoors.com)

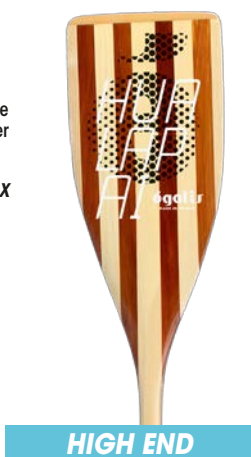

HIGH END

TRAVELLER - FREEFALL

This is our most simple and popular paddle. The Freefall is ideal for basic canoeing on rivers and lakes. Like all Freefall Paddles, we only use re-cycled and premium hardwoods in our paddles and this paddle is available slow grown North American Ash or Merbau, with a straight or Ergo Shaft and Wedge Grip.

LENGTH: 50", 52", 54", 56", 60", 68" | MATERIAL: ASH, MERBAU | SHAFT OPTIONS: STRAIGHT, ERGO | LEVEL: HIGH END

[HTTP://WWW.FREEFALLPADDLES.COM](http://www.freefallpaddles.com)



HIGH END

OTTERTAIL - FREEFALL

The Ottertail features a traditional blade shape and style which is great for endless lake paddling, available in hardwood Ash or Merbau with either a straight or Ergo Shaft and Wedge Grip.

LENGTH: 50", 52", 54", 56", 60", 68" | **MATERIAL:** SOLID WOOD: ASH, MERBAU, SHAFT | **OPTIONS:** STRAIGHT, ERGO | **LEVEL:** HIGH END

[HTTP://WWW.FREEFALLPADDLES.COM](http://www.freefallpaddles.com)



HIGH END

BEAVERTAIL - FREEFALL

Designed to be ultra-lightweight and strong, we have produced the Beavertail Paddle for racers and long distance paddlers with straight shaft from Oak and Sapella, for strength and flexibility. This paddle has a scroll trip and tapering shaft to a thin blade. This is a very popular choice for paddlers who want traditional paddles in a lightweight package that performs.

LENGTH: 50", 52", 54", 56", 60", 68" | **MATERIAL:** LAMINATED WOOD: OAK AND SApELLA | **LEVEL:** HIGH END

[HTTP://WWW.FREEFALLPADDLES.COM](http://www.freefallpaddles.com)



HIGH END

BLACK FEATHER - FREEFALL

We are very proud of this paddle. The Black Feather is a modern design on the traditional Canadian style long paddles. The blade is super slim with a short shaft and has been designed for paddling the boat when it is right over on its edge in the Canadian Style. The blade is long and thin to give the maximum power when paddling a boat on its side in this unique style of paddling. The shaft is contoured for ease of use and paddler comfort giving long predictable strokes on calm deepwater lakes and rivers.

LENGTH: 50", 52", 54", 56", 60", 68" | **MATERIAL:** LAMINATED WOOD: OAK AND SApELLA | **LEVEL:** HIGH END

[HTTP://WWW.FREEFALLPADDLES.COM](http://www.freefallpaddles.com)



HIGH END

DELTA - PALM EQUIPMENT

The Palm Delta is designed for open and mild waters and is easy to use. With a smooth, comfortable pear grip, an oval shaft with index and a moulded blade.

LENGTH: 137, 145, 152 CM

[HTTP://WWW.PALMEQUIPMENTEUROPE.COM](http://www.palmequipmenteurope.com)



PERFORMANCE

BACH - PROFIPLAST

The Bach canoe paddle has been designed to meet the functional requirements as well as the high aesthetic demands of contemporary customers. The paddle's blade and grip are made of tough polypropylene to guarantee excellent product strength and low weight. The shaft is made of highly solid duraluminium. Volumetric dye penetration, high gloss, selected color and modern shapes deliver exceptional paddle appearance while its high utility value is ensured by the properties of the materials used.

LENGTH: 140 CM, 150 CM, 160 CM | **BLADE SIZE:** 790 CM² | **WEIGHT:** 760 G | **MATERIAL:** POLYPROPYLENE, DURALUMINIUM | **LEVEL:** ENTRY LEVEL

[HTTP://WWW.PROFIPLAST.COM](http://www.profiplast.com)



ENTRY LEVEL

ROBSON SALZA - TAHE OUTDOORS

The Salza has a hard working fiberglass reinforced nylon blade which is a good choice for everyday rental use. It also is stiff and reinforced at the tip and edges.

LENGTH: 137 CM, 147 CM, 157 CM | **WEIGHT:** 950 G | **BLADE SIZE:** 50 X 21 CM | **MATERIAL:** NYLON BLADE, FIBERGLASS SHAFT | **LEVEL:** ENTRY LEVEL

[HTTP://WWW.TAHEOUTDOORS.COM](http://www.taheoutdoors.com)



ENTRY LEVEL

EGALIS RIVER TAKE APART - TAHE OUTDOORS

The River Take Apart Canoe Paddle from Egalis is a comfortable and powerful touring design for flat water canoeing. The blades provide smooth forward strokes that make paddling effortless. Perfect blade design for easy manoeuvres. Can be taken into 3 parts.

LENGTH: 150 CM | **WEIGHT:** 860 G | **BLADE SIZE:** 52.7 X 20 CM | **MATERIAL:** FIBRYLON BLADE, ALUMINIUM SHAFT | **LEVEL:** ENTRY LEVEL

[HTTP://WWW.TAHEOUTDOORS.COM](http://www.taheoutdoors.com)



ENTRY LEVEL

EGALIS RIVER PADDLE NATURE TAHE OUTDOORS

The River Paddle Nature blade provides smooth forward strokes that makes paddling feel effortless and manoeuvring easy. It is a powerful paddle for flat water canoeing.

LENGTH: 120 - 160 CM | **WEIGHT:** 860 G | **BLADE SIZE:** 52.7 X 20 CM | **MATERIAL:** FIBRYLON BLADE, ALUMINIUM SHAFT | **LEVEL:** ENTRY LEVEL

[HTTP://WWW.TAHEOUTDOORS.COM](http://www.taheoutdoors.com)



ENTRY LEVEL



BOATS FOR WORLD ADVENTURES



www.gumotexboats.com



Collapsible

Inflatable and foldable kayaks provide paddlers with an ease of transport that few other boats can offer. Inflatables and foldables can be packed into compact cars, carried on pack trips, and carried on airplanes without extra charge. They come in all shapes and sizes and are built for a wide variety of uses.

Inflatable boats are found on many beginner and intermediate stretches of river, allowing paddlers with little or no experience to enjoy the fun and excitement of whitewater. They are durable, maneuverable, and incredibly stable. Specialized inflatables are light enough and pack small enough to be carried on backpacking trips, enabling enthusiasts to alternately hike and float through wilderness areas. Inflatables are often made from Hypalon or Denier nylon with a urethane coating. They come in solo and tandem models, with speed and agility varying greatly by design.

Foldable kayaks generally consist of an aluminum or plastic frame with a synthetic skin stretched over it. They can be used in a wide variety of situations and stand up to tough conditions. They are used by recreational paddlers, expedition kayakers, and the military. Constructed well, they are very seaworthy and because of their transportability they can be carried just about anywhere.

FOLDABLE 1	94
INFLATABLE 1	96
INFLATABLE 2	98
RAFT	101

Collapsible

BOATS FOLDABLE 1

PROVIDING MAXIMUM EASE OF TRANSPORT FOR ADVENTURE ON THE WATER ANYWHERE YOU WANT TO GO.

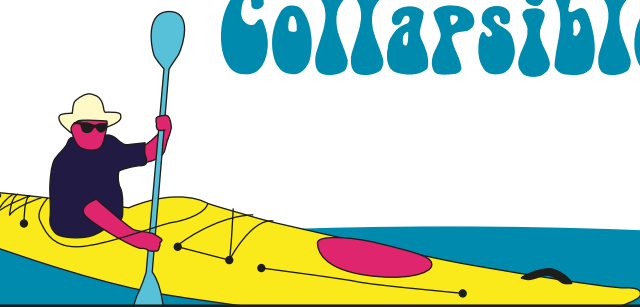

TRAK 2.0 - TRAK KAYAKS

TRAK 2.0 is the Ultimate Touring Kayak. How do we know? Well, we asked the paddling community what they think would make the ultimate touring kayak and we got answers: durability, versatility, quality materials and of course, light enough to carry on planes, trains and automobiles in one awesome bag. Includes: TRAK 2.0 Kayak, Wheeled Travel Pack, Gear Floatation Bag Set, Custom Spray Skirt, 5 Year Warranty.

LENGTH: 4.9 CM | WIDTH: 57 KM | WEIGHT: 19 KG | LEVEL: PERFORMANCE
[HTTP://WWW.TRACKAYAKS.COM](http://www.trakkayaks.com)



FOLD 4.2 - NORTIK

The Nortik Fold 4.2 is a "folding kayak" in the true sense of the word. It is made of innovative, never-seen before material in the field of folding kayaks with an elegant appearance. The Fold 4.2 consists of a single solid plate that can easily be folded entirely into itself in the style of the origami technique. The Fold 4.2 has a length of 420 cm and is also available as Fold 3.8 with 380 cm. Both are made of robust, solid, nearly maintenance free material. There is no danger to damage the material by folding it wrong or getting water into it. The folding technique is simple and the kayak is ready for use in 3-5 minutes.

LENGTH: 420 CM | WIDTH: 64 CM | WEIGHT: 16 KG | MAX. CAP.: 130 KG |
LEVEL: ENTRY LEVEL | SIZES AVAILABLE: FOLD 3.8, FOLD 4.2
[HTTP://WWW.FALTBOOT.DE](http://www.faltboot.de)

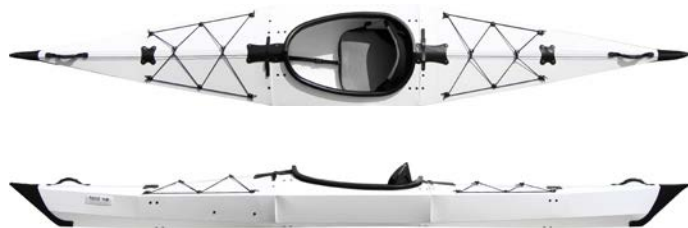

QUEST 150 - PAKBOATS

The Quest-150 is a folding touring kayak. Patterned after the popular Puffin family of recreational kayaks by Pakboats, the Quest-150 is lightweight and easy to assemble. Innovative independent tensioning of keel and gunwales makes a rigid hull that greatly improves paddling efficiency. Unlike other touring kayaks, the Quest-150 can be paddled without a deck like a sit-on-top. In spite of its low weight, the Quest-150 is solidly built with a tough polyurethane coated 2000 denier skin for years of trouble free adventures. The inside structure is aircraft grade anodized aluminum to provide high strength and corrosion protection, combined with low weight and a minimal packing size.

LENGTH: 455 CM | WIDTH: 61 CM | WEIGHT: 14.1 KG | LEVEL: PERFORMANCE
[HTTP://WWW.FALTBOOT.DE](http://www.faltboot.de)



BEACH - ORU KAYAK

We started Oru Kayak to make the outdoors more accessible—and the Beach is our clearest expression of that goal. We're pretty sure it's the easiest collapsible boat in the world to put together—it takes just three minutes. Its 28" width makes it stable and comfortable. The open cockpit makes entry a breeze, for paddlers of all shapes and sizes. It's perfect for fun, spontaneous day trips, and sharing with friends and family. While it may be our friendliest boat, it's still built to our usual high standards of strength and durability. And of course it's as easy on the eyes as it is on the water.

LENGTH: 365 CM | WIDTH: 71 CM | WEIGHT: 12 KG | MAX CAPACITY: 135 KG
LEVEL: ENTRY LEVEL
[HTTP://WWW.ORUKAYAK.COM](http://www.orukayak.com)



BAY + - ORU KAYAK

The Bay+ packs in a whole list of new features for added comfort, convenience and style. A new adjustable seat keeps your back and legs happy for the long haul. Extra deck straps and an easy-to-reach deck hatch make storing gear easy. Stainless steel ratchet buckles make assembly smooth and fast. And custom deck graphics add extra flair. Whether you're out to conquer the wilderness or just wow your neighbors, the Bay+ has you covered.

LENGTH: 365 CM | WIDTH: 64 CM | WEIGHT: 13 KG | MAX CAPACITY: 135 KG
LEVEL: PERFORMANCE
[HTTP://WWW.ORUKAYAK.COM](http://www.orukayak.com)





COAST + - ORU KAYAK

We've created a kayak for the most amazing adventures. The Coast+ is designed for even more control, convenience, comfort and safety. An ergonomic seat keeps your back and legs happy for hours of paddling. Extra deck straps and lines let you store gear, and assist with rescues. Adjustable thigh braces give you great control and comfort. An origami-inspired folding hatch lets you easily access camping gear. All of these features are custom designed to our standards of function, aesthetics and innovation. Together, they add up to a kayak that's as beautiful to look at as it is to paddle.

LENGTH: 488 CM | WIDTH: 64 CM | WEIGHT: 15.4 KG | MAX CAPACITY: 155 KG
LEVEL: HIGH END

[HTTP://WWW.ORUKAYAK.COM](http://www.orukayak.com)



NARAK 460 CROSS - NAUTIRAID

The Narak 460 is Nautiraid's coastal sea-kayak. Shorter and lighter than the Narak 550, it features its big sister's hull lines while being wider with a more spacious cockpit. This makes it ideal for both experienced and beginner river and sea excursionists. The keyhole cockpit rim can hold all sizes of paddlers while making it easier to position your knees. You can order your Narak 460 with or without Stabilairs® to suit your needs and paddling plans. The Narak 460 is available with a choice of wooden or aluminum frame.

LENGTH: 460 CM | WIDTH: 56 CM | WEIGHT: 22 KG | MAX CAPACITY: 130 KG
LEVEL: PERFORMANCE

[HTTP://WWW.NAUTIRAID.COM](http://www.nautiraid.com)



NARAK 405 CROSS - NAUTIRAID

This new crossover kayak is designed for coastal and whitewater up to Class II/III. With a lot of stability and storage area inside, it is the perfect kayak for paddlers who want to paddle everywhere. A 10 min only assembly time and a backpack of only 16 kg means the the Narak 405 Cross can be transported everywhere, in cars, trains, planes, boats...making your adventure possibilities endless.

LENGTH: 405 CM | WIDTH: 60 CM | WEIGHT: 16 KG | MAX CAPACITY: 120 KG
LEVEL: ENTRY LEVEL

[HTTP://WWW.NAUTIRAID.COM](http://www.nautiraid.com)



Seawave

- excellent touring kayak also for sea kayaking
- very fast & easy to control
- aluminium reinforcements for better stiffness
- pronounced keel for better tracking
- convertible for 3-2-1 person
- up to Gr. 2 white water

GUMOTEX
 BOATS & OUTDOOR

www.gumotexboats.com

Collapsible

BOATS INFLATABLE 1

OFFERING MORE STABILITY THAN PLASTIC KAYAKS AND MAKING RIVER RUNNING ACCESSIBLE TO A WIDE VARIETY OF PADDLERS.

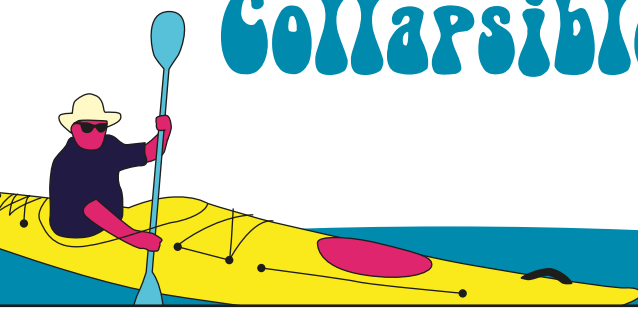

SWING EX - INNOVA

FRAMURA/SWING EX is the fastest kayak produced by GUMOTEX. It is designed for leisure and touring and is suitable for sheltered waters, harbours, inlets and lakes as well as calm rivers up to grade I white water. The SWING EX can carry a lot of baggage that can be stored in front and rear. The kayak has a non-removable deck with elastic netting and is supplied with a comfortable inflatable seat. A sea-kayak paddle is an ideal choice for trips with the SWING EX.

LENGTH: 410 CM | WIDTH: 75 CM | WEIGHT: 16 KG | LEVEL: PERFORMANCE
MAX. CAP.: 180 KG

[HTTP://WWW.GUMOTEXBOATS.COM](http://www.gumotexboats.com)



BETTA HM KO 10'3 - AQUAMARINA

Designed for rugged sturdiness, The Betta HM kayaks offer portability, easy storage and fast set up. It's perfect for lakes and moderate water. This inflatable kayak has tracking skegs that make maneuvering easy even for a novice user. Betta HM is a natural choice for beginners to intermediate level paddlers.

LENGTH: 10'3/312 CM | WIDTH: 33"/83 CM | WEIGHT: 19.8 LBS/9 KG | LEVEL: PERFORMANCE
MAX. CAP.: 210 LBS/95 KG | MATERIAL: REINFORCED MULTI-LAYER PVC | SIZES: BETTA HM KO 10'3, BETTA HM KO 13'6

[HTTP://WWW.AQUAMARINA.COM](http://www.aquamarina.com)



TWIKI KAYAK - AQUADESIGN

The TWIKI kayak is a versatile inflatable kayak perfect for running down any whitewater river classified I, II, III, IV safely. It has drop stitch floor that stay tight through waves or straight on the calm waters. Features: Tubes and floor PVC 1100 dtex (1) - Max. Pressure: 15 psi (1,03 Bar), Max. 1 person (95 kg), 2 handles, 4 Inflation and deflation valves and one overpressure valve, self-bailing holes

LENGTH: 9'6/290 CM | WIDTH: 34"/87 CM

[HTTP://WWW.AQUADESIGN.EU](http://www.aquadesign.eu)



TWIST 1 - GUMOTEX/INNOVA

The TWIST Inflatable kayak is a perfect choice for your summer holiday. It's best suited for sheltered waters such as lakes and calm flowing rivers. The TWIST is very stable and is great for smaller paddlers, yet still offers enough room to accommodate an XXL kayaker. It has removable seats with adjustable backrest for a comfortable and dry ride. The TWIST is supplied with a skeg/tracking fin to keep the kayak on a straight course. Thanks to its small packed size and low weight the TWIST Inflatable kayak is easy to travel with.

LENGTH: 260 CM | WIDTH: 79 CM | WEIGHT: 9 KG | LEVEL: PERFORMANCE
SIZES: TWIST 1, TWIST 2 | MAX. CAP.: 100 KG

[HTTP://WWW.GUMOTEXBOATS.COM](http://www.gumotexboats.com)



SWING 1 - GUMOTEX/INNOVA

The SWING is a sit-in inflatable kayak great for relaxing trips on sheltered waters, harbours, lakes and rivers up to grade II white water. The kayak is supplied with two aluminium reinforcements for improved rigidity of the hull, maneuverability and stability. The reinforcements also shape the deck of the kayak. Thanks to its low weight the kayak is perfect for trips with frequent portages. The enclosed deck prevents water getting in. The SWING is available in a single and a double version.

LENGTH: 316 CM | WIDTH: 87CM | WEIGHT: 11.3 KG | LEVEL: PERFORMANCE
MAX.CAP.: 120 KG | SIZES: SWING 1, SWING 2

[HTTP://WWW.GUMOTEXBOATS.COM](http://www.gumotexboats.com)



FRAMURA - GUMOTEX

FRAMURA/SWING EX is the fastest kayak produced by GUMOTEX. It is designed for leisure and touring and is suitable for sheltered waters, harbours, inlets and lakes as well as calm rivers up to grade I white water. FRAMURA can carry a lot of baggage that can be stored in front and rear. The kayak has a non-removable deck with elastic netting and is supplied with a comfortable inflatable seat. A sea-kayak paddle is an ideal choice for FRAMURA.

LENGTH: 410 CM | WIDTH: 75 CM | WEIGHT: 16 KG | LEVEL: PERFORMANCE
MAX.CAP.: 180 KG

[HTTP://WWW.GUMOTEXBOATS.COM](http://www.gumotexboats.com)



SAFARI 330 - GUMOTEX/ INNOVA

The SAFARI 330 is a sports kayak with a self-bailing bottom suitable for rivers up to grade III white water, coastal kayaking or surfing. The new SAFARI 330 is longer, wider and more stable than its precursor. It is spacious enough to fit well-built kayakers and thanks to significantly improved stability suitable even for less experienced paddlers. The stern and bow can accommodate dry bags with your personal gear. Elastic ropes secure your bags in place.

LENGTH: 330 CM | WIDTH: 80 CM | WEIGHT: 12 KG | LEVEL: PERFORMANCE
MAX.CAP.: 130 KG

[HTTP://WWW.GUMOTEXBOATS.COM](http://www.gumotexboats.com)



NIRVANA SELF-BAILING PACKRAFT - KOKOPELLI

The Nirvana self-bailing packraft is the best option for backcountry paddling and for those paddlers where space is a premium. At 4.2kg the Nirvana is easily portable into backcountry lakes, or storing in the back of your car. The self-bailing holes in the floor allow water to drain from the packraft in whitewater conditions. The four-point thigh strap system allows you to control the packraft when carving into and out of eddies. Kokopelli Packraft specializes in producing the lightest inflatable kayakers in the world.

LENGTH: 228 CM | WIDTH: 94 CM | WEIGHT: 4.8 KG | PADDLER WEIGHT
RANGE: <150KG | LEVEL: HIGH END

[HTTP://WWW.KOKOPELLIPACKRAFT.COM](http://www.kokopellipackraft.com)



TREKRAFT - NORTIK

The nordik TrekRaft with deck is a Packraft with an excellent performance at a very affordable price. Combine the ideas of trekking and paddling or rafting and use the TrekRaft for incredible tours. From whitewater to calm water, everything is possible. With a weight of only 3 kg you can have it with you everywhere you go. Beginners as well as professionals love the endless possibilities of usage of this high-performance and ultra lightweight Packraft. A double coated PU-hull, welded seams, reinforced bottom and many successful field tests e.g. in Skandinavia or Alaska make the Nordik PackRaft a very good choice.

LENGTH: 230 CM | WIDTH: 92 CM | WEIGHT: 3 KG | LEVEL: PERFORMANCE
SIZES: LIGHT RAFT: 180 CM, TREK RAFT: 230 CM, FAMILY RAFT: 290 CM

[HTTP://WWW.FALTBOOT.DE](http://www.faltboot.de)



Collapsible

BOATS INFLATABLE 2

OFFERING MORE STABILITY THAN PLASTIC KAYAKS AND MAKING RIVER RUNNING ACCESSIBLE TO A WIDE VARIETY OF PADDLERS.

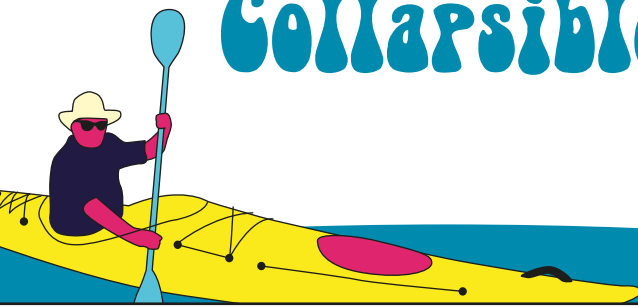

THOMAHAWK 425 - AQUAMARINA

The THOMAHAWK is taking recreational inflatable kayak to new levels in rigidity, speed and shape. This kayak is designed for some of the most challenging paddling environments in the world and is intended for the offshore and big lake kayak angler. The THOMAHAWK makes the first collaborative design between inflatable kayak and classic craft canoe. Blending efficiency, stability, capacity and finesse, it's ideal for cruising with a light load but also has the volume needed for medium-length trips. The THOMAHAWK is all about glide and speed. It's a lean boat that tracks well, yet will turn quickly and return to a stable position more readily than other fast kayaks.

LENGTH: 13'1 1/425 CM | **WIDTH:** 31" / 78 CM | **WEIGHT:** 51.8 LBS / 23.5 KG
LEVEL: HIGH END | **MAX. CAP.:** 485 LBS / 220 KG | **MATERIAL:** DROPSTITCH
SIZES: THOMAHAWK 325, THOMAHAWK 4

[HTTP://WWW.AQUAMARINA.COM](http://www.aquamarina.com)



TWIST 2 - GUMOTEX/INNOVA

The TWIST Inflatable kayak is a perfect choice for your summer holiday. It's best suited for sheltered waters such as lakes and calm flowing rivers. The TWIST is very stable and is great for smaller paddlers, yet still offers enough room to accommodate an XXL kayaker. It has removable seats with adjustable backrest for a comfortable and dry ride. The TWIST is supplied with a skeg/tracking fin to keep the kayak on a straight course. Thanks to its small packed size and low weight the TWIST Inflatable kayak is easy to travel with.

LENGTH: 360 CM | **WIDTH:** 83 CM | **WEIGHT:** 13 KG | **LEVEL:** PERFORMANCE
MAX. CAP.: 180 KG | **SIZES:** TWIST 1, TWIST 2

[HTTP://WWW.GUMOTEXBOATS.COM](http://www.gumotexboats.com)



SOLAR - GUMOTEX/INNOVA

The inflatable SOLAR is intended for recreational excursions and trips on rivers up to grade II white water. The SOLAR benefits from many new innovations, including extended decks to help prevent water getting inside the hull. To increase stiffness and further improve performance there is metal reinforcement fitted under the front spray deck, which affords extra legroom. For convenient draining of water there is now a drain facility at the stern. The SOLAR in its basic version is equipped with two seats but has the fixtures for a third. Seating positions are variable; SOLAR can be a single, double or a three-seat kayak.

LENGTH: 410 CM | **WIDTH:** 80 CM | **WEIGHT:** 18.5 KG | **LEVEL:** PERFORMANCE
MAX. CAP.: 270 KG | **SIZES:** SOLAR 2, SOLAR 3

[HTTP://WWW.GUMOTEXBOATS.COM](http://www.gumotexboats.com)



YAKKAIR FULL HP 2 - BIC KAYAKS

The YAKKAir Full HP 2 is a significant progression in the concept of inflatable kayaks, with a panelled structure using the new Drop Stitch technology. These high-pressure inflated, rock-solid panels, assembled around pre-formed bow and stern elements, combine to create an ultra-rigid, high-performance kayak. They have superb glide and are made for easy paddling. The narrower lateral panel sections give much more storage space inside. The more open cockpit design makes re-mounting much easier. And the bung at the stern makes it easy to empty after use. YAKKAir Full HPs come with quality fittings as standard. A new revolution in inflatables....

LENGTH: 13'5/4.10 M | **WIDTH:** 33.5"/.85 M | **WEIGHT:** 34 LBS/15.5 KG
LEVEL: PERFORMANCE | **MAX CAP.:** 463 LBS/210 KG / 2 ADULTS

[HTTP://WWW.BICSPORT.COM](http://www.bicsport.com)



PALAVA - GUMOTEX

The updated design of PALAVA features a sportier look and better handling qualities achieved by narrower bow and stern combined with an increased length of the hull. Increased inner space offers more room for baggage and a greater variability of seat positioning. Wide horizontally installed seats offer comfortable seating, and combined with the provided thigh straps allow safe kneeling while paddling in rapids. The canoe is suitable for overnight trips and can be used on rivers up grade III white water as well as on sheltered waters.

LENGTH: 400 CM | **WIDTH:** 90 CM | **WEIGHT:** 17.5 KG | **LEVEL:** PERFORMANCE
MAX. CAP.: 240 KG

[HTTP://WWW.GUMOTEXBOATS.COM](http://www.gumotexboats.com)



BETTA VT K2 412 - AQUAMARINA

The Betta VT kayak is an outstanding sea/touring kayak that incorporates a hard v-cone rocker design and drop-stitch PVC deck to improve tracking in open water conditions. It's self bailing ports can be opened in rough conditions and closed in calm or cold conditions making a kayak that can paddle in up to class III whitewater with improved tractability on open water. Upgraded drop-stitch vinyl seating allow for kayak to be set up in solo or double mode.

LENGTH: 13'6/412 CM | WIDTH: 33"/83 CM | WEIGHT: 36.4 LBS/16.5 KG
LEVEL: HIGH END | MAX.CAP.: 342 LBS/155 KG | MATERIAL: REINFORCED MULTI-LAYER PVC, DROPSTITCH | SIZES: BETTA VT 312, BETTA VT 412
[HTTP://WWW.AQUAMARINA.COM](http://www.aquamarina.com)



VAGABOND - INNOVA

The updated design of the VAGABOND features a sportier look and better handling qualities achieved by narrower bow and stern combined with an increased length of the hull. Increased inner space offers more room for baggage and a greater variability of seat positioning. Wide horizontally installed seats offer comfortable seating, and combined with the provided thigh straps allow safe kneeling while paddling in rapids. The canoe is suitable for overnight trips and can be used on rivers up grade III white water as well as on sheltered waters.

LENGTH: 400 CM | WIDTH: 90 CM | WEIGHT: 17.5 KG | LEVEL: PERFORMANCE
MAX.CAP.: 240 KG
[HTTP://WWW.GUMOTEXBOATS.COM](http://www.gumotexboats.com)



SCOUT - GUMOTEX/INNOVA

The SCOUT is an inflatable canoe with a modern design. The boat offers plenty of features for the crew's comfort and convenience, such as large inner space combined with huge payload and smooth handling. Scout makes an ideal boat for adventurers with lots of baggage, white water enthusiasts and also for families with children. This boat is available in a Standard or Economy (S/E) version.

LENGTH: 445 CM | WIDTH: 95 CM | WEIGHT: 25 KG | LEVEL: PERFORMANCE
MAX.CAP.: 450 KG
[HTTP://WWW.GUMOTEXBOATS.COM](http://www.gumotexboats.com)



BARAKA - GUMOTEX/INNOVA

The BARAKA is a river canoe with a self-bailing floor that can handle whitewater up to grade III. The boat has a rigid hull that handles well in rapids. The BARAKA provides its crew with many useful features and fittings and with plenty of inside space. The boat is designed for two adults plus a child, up to 350 kg max load. The BARAKA is the right choice for paddlers shopping for a boat designed without compromise.

LENGTH: 410 CM | WIDTH: 105 CM | WEIGHT: 23.5 KG | LEVEL: PERFORMANCE
MAX.CAP.: 350 KG
[HTTP://WWW.GUMOTEXBOATS.COM](http://www.gumotexboats.com)



TWAIN PACKRAFT - KOKOPELLI PACKRAFT

The Twain is Kokopelli's first two person inflatable canoe style packraft. The Twain is ideal for lake settings whether you're out for a recreation day paddle or you're on a week long paddling trip exploring a series of lakes. Weighing in at under 7kg, portages are no longer the dreaded chore they were in the past. The Twain's longer profile and tracking fin allow for the best tracking of any packraft on the market. Kokopelli Packraft specializes in producing the lightest inflatable kayaks in the world.

LENGTH: 310 CM | WIDTH: 94 CM | WEIGHT: 7 KG | LEVEL: PERFORMANCE
PADDLER WEIGHT RANGE: < 300 KG
[HTTP://WWW.KOKOPELLIPACKRAFT.COM](http://www.kokopellipackraft.com)



SEAWAVE - GUMOTEX/INNOVA

Thanks to its long narrow shape, the SEAWAVE kayak is easy to control and very fast. It can be converted from a three-person version into a two-person or one-person kayak by moving the seats. Installation of an optional deck makes Seawave a great seakayak. Aluminium reinforcements support the deck and stiffen the kayak's hull. The floor features a pronounced keel for handling in the wind and better tracking. Seawave is an excellent touring kayak suitable also for seakayaking in sheltered waters.

LENGTH: 455 CM | WIDTH: 80 CM | WEIGHT: 17.5 KG | LEVEL: PERFORMANCE
MAX.CAP.: 250 KG
[HTTP://WWW.GUMOTEXBOATS.COM](http://www.gumotexboats.com)





- intended for recreational excursions and trips on rivers
- extended decks on front and rear
- metal reinforcement under the front deck
- drain facility at the stern
- convertible for 3-2-1 person
- up to Gr. 2 white water



www.gumotexboats.com



SWING 2 - GUMOTEX/INNOVA

The SWING is a sit-in inflatable kayak great for relaxing trips on sheltered waters, harbours, lakes and rivers up to grade II white water. The kayak is supplied with two aluminium reinforcements for improved rigidity of the hull, maneuverability and stability. The reinforcements also shape the deck of the kayak. Thanks to its low weight the kayak is perfect for trips with frequent portages. The enclosed deck prevents water getting in. The SWING is available in a single and a double version.

LENGTH: 402 CM | WIDTH: 87CM | WEIGHT: 14.3 KG | LEVEL: PERFORMANCE
MAX. CAP.: 220 KG | SIZES: SWING 1, SWING 2

[HTTP://WWW.GUMOTEXBOATS.COM](http://www.gumotexboats.com)



ADVENTURE EXPEDITION - GRABNER GMBH

The ADVENTURE EXPEDITION is ideal for expedition/wilderness travellers where a lot of attachment possibilities are required as well as for those who would also like to paddle the boat. In order to fasten luggage and make a heavily loaded boat easier to carry, the ADVENTURE EXPEDITION comes equipped with 52 stainless steel eyes into which support ropes, baggage attachments or rudder holders can be mounted. It is no wonder it is the most purchased canoe in the Grabner collection and has been used in many wilderness journeys and expeditions all over the world.

LENGTH: 450 CM | WIDTH: 95 CM | WEIGHT: 25 KG | MAX. CAPACITY: 450 KG
LEVEL: HIGH END

[HTTP://WWW.GRABNER.COM](http://www.grabner.com)



MEGA 2 - GRABNER GMBH

The Mega is new, super comfortable touring kayak for 1 or 2 adults or 2 adults + 1 infant. The new Mega has the same lower hull as the Riverstar and is unbeatably stable by a large margin. The comfortable seats with high backrest are continuously longitudinal and have tilt adjustment options, making sure even heavier people feel comfortable and safe. Designed for leisurely paddling on rivers, lakes, sea and to whitewater, it paddles smoothly over long trips. Electric motor compatible.

LENGTH: 500 CM | WIDTH: 90 CM | WEIGHT: 23 KG | MAX. CAPACITY: 280 KG
LEVEL: HIGH END | MATERIAL: 1100 DTEX

[HTTP://WWW.GRABNER.COM](http://www.grabner.com)



HOLIDAY 2 - GRABNER GMBH

For decades the HOLIDAY has proved to be a great performer for leisurely exploring lakes, rivers, and inshore coastal waters. It combines good hydrodynamic riding characteristics with a roomy interior and comfort. The HOLIDAY 2 is the ideal holiday boat for for 1 or 2 person(s) of average stature and not too much luggage.

LENGTH: 395 CM | WIDTH: 75 CM | WEIGHT: 17.5 KG | MAX. CAPACITY: 190 KG | LEVEL: HIGH END

[HTTP://WWW.GRABNER.COM](http://www.grabner.com)

Collapsible

BOATS RAFT

INFLATABLE RAFTS PROVIDE THE OPPORTUNITY FOR DAYS ON THE RIVER WITH THE WHOLE CREW, WITH ROOM FOR THE DOG TOO!

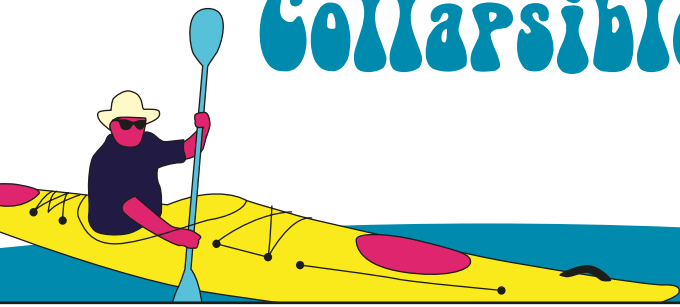

ONTARIO 450 S - GUMOTEX/INNOVA

The ONTARIO is a six-person boat suitable for multi-day trips on rivers with the whole family. Ontario is easy to control, fast and nimble. The shorter ONTARIO 420 has a non-bailing floor and is suitable for rivers with lower difficulty whitewater. The new and larger ONTARIO 450 S is a self-bailing boat that can handle more serious rapids than the shorter version. The ONTARIO is a versatile boat suitable for everyone.

LENGTH: 450 CM | WIDTH: 157 CM | WEIGHT: 30 KG | LEVEL: PERFORMANCE
MAX. CAP.: 630 KG | SIZES: ONTARIO 420, ONTARIO 450 S
[HTTP://WWW.GUMOTEXBOATS.COM](http://www.gumotexboats.com)



PULSAR 420 - GUMOTEX/INNOVA

PULSAR rafts are sought after by rafting operators, sports centers, water sports clubs and also for raft racing. The fast and rigid hull combined with the self-bailing inflatable bottom provides exceptional stability and very fast draining in rapids. PULSAR rafts have been chosen several times as the official race boats for the European Championships (most recently for the European Rafting Champs 2016 in Slovenia) and also the official race boat for the 2003 World Championships that took place in the Czech Republic on the Vltava River.

LENGTH: 420 CM | WIDTH: 190 CM | WEIGHT: 50 KG | LEVEL: PERFORMANCE
MAX. CAP.: 800 KG | SIZES: PULSAR 380, PULSAR 420, PULSAR 560
[HTTP://WWW.GUMOTEXBOATS.COM](http://www.gumotexboats.com)



HIPPO 8SB - SPREU BOOTE

A favorite for medium volume, technical rivers. Colours upon availability: grey, red, blue. All of our boats are handmade and constructed from CSM (Chlorosulfonated Polyethylene, also known as Hypalon®) a synthetic rubber material favoured by the majority of inflatable boat users because of its excellent resistance to abrasion, ozone, oil, and UV-rays. Our rafts are now outfitted with Leafield D7 air valves along with Leafield Overpressure valves in the floors. All our inflatables meet the CE safety standards.

LENGTH: 395 CM | WIDTH: 193 CM | WEIGHT: 60 KG | MAX. CAP.: 8 PERSONS
LEVEL: HIGH END
[HTTP://WWW.SPREU-BOOTE.DE](http://www.spreu-boote.de)



EXPEDITION 140 - NRS

When you need a raft that can do it all, look no further than the versatile NRS E-140 Self-Bailing Raft. This 14 footer is great for fishing, multiday outings and adrenaline-filled crew paddling. Built outfitter tough, this may be the last raft the private boater will ever need to buy.

LENGTH: 14 FT | WIDTH: 7 FT | WEIGHT: 148 LBS | MATERIAL: PVC
[HTTP://WWW.NRS.COM](http://www.nrs.com)





THE SWISS
Stand Up Paddle
BRAND

INDIANA SUP

HARD-, CUSTOM- AND INFLATABLE BOARDS,
EQUIPMENT, APPAREL AND SUP SKATEGEAR

A Brand of White Wave AG

info@whitewave.ch www.indiana-sup.ch

www.facebook.com/indianasup www.instagram.com/indianasup





Stand Up Paddling

One of the fastest growing segments of paddlesports, every day more and more people around the world are hopping on stand up boards and heading out to enjoy the water. From fitness to family fun, from surfing waves to racing long distance, stand up has a broad appeal for anyone with access to lakes, rivers, or oceans.

SUP involves standing on a large, wide board and paddling with a long, one-bladed paddle to propel oneself forward and turn the board when necessary. SUP offers enthusiasts an excellent core workout and the sport has grown in popularity among fitness fans with access to safe waters.

Some surfers have converted to SUP because of its versatility. Stand up paddle boarding offers surfers the ability to catch more waves in a set, as well as have a better view of incoming sets. Original stand up boards were made like a surfboard, with epoxy resin and fiberglass around foam core. However, many companies are coming out with rotomolded plastic and inflatable boards to offer more durable options.

<i>HARDBOARD</i> CRUISER	104
<i>HARDBOARD</i> DISTANCE	106
SURFING	110
<i>INFLATABLE</i> CRUISER	112
<i>INFLATABLE</i> DISTANCE	118
WHITewater	122
YOGA	124
FISHING	126
SPECIAL	128
KIDS	132
PADDLES	133
APPAREL	136

Stand Up Paddle

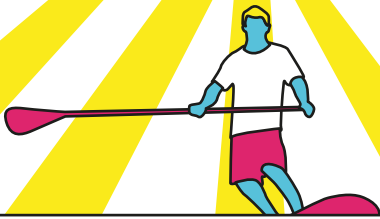

HARD BOARDS

CRUISER

BOARDS THAT CAN DO IT ALL.

FLOW 94 - PELICAN

The NEW Pelican FLOW 94 for women is an easy-to-paddle flat water stand up paddle board (SUP) with superior stability. The FLOW 94 SUP features an anti-slip cushioned deck pad for secure footing and comfort, integrated rail ramps for better leverage and balance, bottom grooves for increased tracking, a five inch. flexible rubber fin, bungee cords to store your personal items and side carrying handles for easy transport. Made of RAM-X™ impact-resistant material, it is built to last for many on-water memories. So get on your FLOW 94 and have some fun with family and friends to create your own stories worth sharing with everyone. See you on the water!

LENGTH: 9'287 CM | WIDTH: 32"/81 CM | THICKNESS: 6"/15 CM | WEIGHT: 48 LBS/22 KG | LEVEL: ENTRY LEVEL | MAX. CAP.: < 230 LBS/104 KG | MATERIAL: RAM-X

[HTTP://WWW.PELICANSPORT.COM](http://www.pelicansport.com)



SAONA - PELICAN

The NEW SANOA 106 soft-top stand up paddleboard is designed for all ages and skill levels and comes equipped with a paddle. Very durable and lightweight, this SUP offers a soft landing if you lose your balance and is easy to transport with you to your many water adventures. This versatile SUP features a bungee cord to secure your personal items, an air vent, a leash ring, a 10-inch removable fin and a carrying handle. So take your SANOA 106 and create fun and memorable paddling stories worth sharing with everyone. See you on the water!

LENGTH: 10'6/320 CM | WIDTH: 31"/78 CM | THICKNESS: 5"/12.5 CM | WEIGHT: 23.6 LBS/10.4 KG | LEVEL: ENTRY LEVEL | MAX. CAP.: < 300 LBS | MATERIAL: POLYETHYLENE SLICK LAYER

[HTTP://WWW.PELICANSPORT.COM](http://www.pelicansport.com)



SEARCH 10' BAMBOO - OXBOW

The 10' Search Bamboo is designed for medium-level riders up to 80 kg looking for a stable, all-in-one board as comfortable in waves as on flat, glassy water. Its impressive 84 cm of lateral stability makes it super-comfortable, shaped to perfection to give the best possible ride in the widest range of conditions. The high-quality bamboo sandwich construction and bamboo deck finish are generously covered with EVA foam foot-pads, plus four attachment points on the front section for strapping in water bottles or other light equipment. Available in both 10' and 11' lengths.

[HTTP://WWW.OXBOW-SUP.COM](http://www.oxbow-sup.com)



11'7 HEAVY DUTY - INDIANA SUP

This board can handle anything you throw at it. A hardboard designed for heavy loads, ideal for rental stations and schools. Comes without board bag.

LENGTH: 11'7"/354.2 CM | WIDTH: 33"/83.8 CM | THICKNESS: 4.75"/12 CM | WEIGHT: 15 KG | LEVEL: ENTRY LEVEL | MAX. CAP.: < 130 KG | MATERIAL: PLASTIC MOULDED

[HTTP://WWW.INDIANA-SUP.COM](http://www.indiana-sup.com)



CANBOARD - HANGZHOU KUDO OUTDOORS INC.

Combining Thermo vacuum form technology with rigid EPS and fiberglass reinforcement, the Canboard is not only light, but also rigid and stiff. The integrated construction makes the board amazingly simple but good to use. Features include a universal fin box, an inner constructed leash hook, an inside handle and a PVC protected seal. The shiny, glossy surface makes you love and cherish this SUP at first glance. Paddlers will completely entertain themselves with the Canboard. Even first timers will say, "yes, I can!" with the Canboard!

LENGTH: 10'6" | WIDTH: 32" | WEIGHT: 12.5 KG | THICKNESS: 4.6" | LEVEL: HIGH END MATERIAL: ABS | SIZES: 10'6 X 32" X 4.6" X 220L X 12.5KG / 11'6 X 33" X 5" X 260L X 14.5KG

[HTTP://WWW.KUDOOUTDOORS.COM](http://www.kudooutdoors.com)



10'6 ALLROUND WOOD - INDIANA SUP

The all-round hardboards come from the hands of the Australian shaper legend Phil Grace. Thanks to his experience, he has found the perfect compromise between speed on the water and surfing capability in the waves. And because appearance is also important, the Allrounds are made of beautiful cherry wood veneer.

LENGTH: 10'6/320 CM | WIDTH: 31.5"/80 CM | THICKNESS: 5"/12.7 CM | WEIGHT: 10.5 KG | LEVEL: HIGH END | MAX. CAP.: < 90 KG | MATERIAL: EPS FOAM, INNEGRA, FIBERGLASS, WOOD VENEER, EPOXY

[HTTP://WWW.INDIANA-SUP.COM](http://www.indiana-sup.com)



SUP PE 10' - RTM

The Stand Up Paddle 10' uses ultra-resistant Polyethylene. This model is ideal for communities, leisure and/or rental centers. This model, rotomolded in France, can easily handle intensive use, shocks, and abrasions. Features include an anti-slip deck, three carrying handles, two of which allow the passage of an anti-theft cable, and an unbreakable elastomeric flexible fin.

LENGTH: 10'/317 CM | WIDTH: 33.8"/86 CM | THICKNESS: 3.9"/10 CM CM | WEIGHT: 48 LBS/ 22 KG | LEVEL: ENTRY LEVEL | MATERIAL: POLYETHYLENE

[HTTP://WWW.RTMKAYAKS.COM](http://www.rtmkayaks.com)



ACA RIDER 10'6 - LOKAHI

Professionals around the world use this board. The ACA Rider 10'6 is the most recommended hardboard for schools, hotels and rentals, and family use. This board will last forever thanks to its "unbreakable" construction. Made with polycarbonate molded technology.

LENGTH: 10'6 | WIDTH: 33" | THICKNESS: 5" | VOLUME: 210 L | WEIGHT: 13 KG | PADDLER WEIGHT RANGE: 50-100 KG | LEVEL: ENTRY LEVEL | MATERIAL: EPS, FIBER GLASS, FIBER KEVLAR, POLYCARBONATE

[HTTP://WWW.LOKAHIBOARDS.COM](http://www.lokahiboards.com)

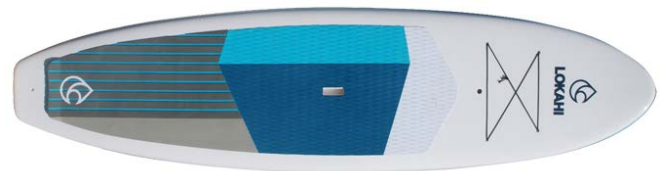

INDIANA WOOD 10'6 CUSTOM - INDIANA SUP

With this high quality and exclusive board, which is only produced to order, you are the king of the waves! Made from Swiss wood by Stefan Huber in Stäfa. We recommend accompanying this beauty with a handmade paddle by Willi Herzog from NOVA Ruder. Made of high-quality Swiss wood with aluminum shock protection at the blade end.

LENGTH: 10'6/320 CM | WIDTH: 31"/78.7 CM | THICKNESS: 4.5"/11.4 CM | WEIGHT: 13 KG | LEVEL: HIGH END | MAX. CAP.: < 90 KG | MATERIAL: SWISSWOODS (CEDAR, TUJA, SPRUCE AND DOUGLAS FIR), FIBERGLASS, EPOXY

[HTTP://WWW.INDIANA-SUP.COM](http://www.indiana-sup.com)



CROSS 10' TOUGH TEC - BIC SUP

The CROSS-SUP blends the excellent performance characteristics found in BIC SUP's Classic surf-inspired series with features found on the WING Touring series. This fusion creates a unique board that performs great in all types of conditions, particularly inland lakes and calm sea conditions, and offers a perfect platform for all-round family fun, cruising, fitness & yoga. The 10' Cross Tough Tec is made in our new uLA-durable technology. It is the most stable board in our range.

LENGTH: 10'/305 CM | WIDTH: 34"/84 CM | THICKNESS: 5.5"/14 CM | VOLUME: 195 L | WEIGHT: 36 LBS/16.5 KG | MATERIAL: TOUGH TEC

[HTTP://WWW.BICSPORT.COM](http://www.bicsport.com)

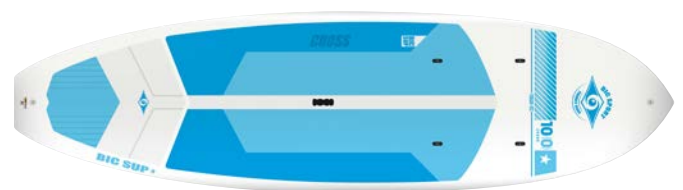

[WWW.SECUMAR.COM](http://www.secumar.com)

* Votre sauveur au format poche



FREE 100

Your Lifesaver in a Pocket*



Stand Up Paddle

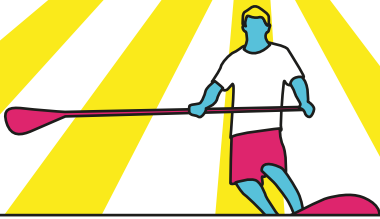

HARD BOARDS

DISTANCE

THESE BOARDS ARE MADE TO GET YOU FROM A TO B, WHETHER YOU'RE INTO SERIOUS RACING, FITNESS, CROSS TRAINING, OR IF YOU SIMPLY WANT GREAT GLIDE AND EASE OF PADDLING.

WOOD TOURING LADY 11'6" - INDIANA SUP

Our touring board by Shaper Andi Widmann comes in several variants: an 11'6"er and a 12'6"er, both produced in the vacuum bag with wood veneer and brushed carbon. This makes the board extremely light and at the same time stiff and robust.

LENGTH: 11'6"/350 CM | **WIDTH:** 28.5"/72.4 CM | **THICKNESS:** 5.75"/14.6 CM | **VOLUME:** 225 L | **WEIGHT:** 11.5 KG | **PADDLER WEIGHT RANGE:** < 90 KG | **LEVEL:** HIGH END | **MATERIAL:** EPS FOAM, INNEGRA, CARBON, FIBERGLASS, WOOD VENEER, EPOXY | **SIZES:** 11'6", 12', 14'

[HTTP://WWW.INDIANA-SUP.COM](http://www.indiana-sup.com)

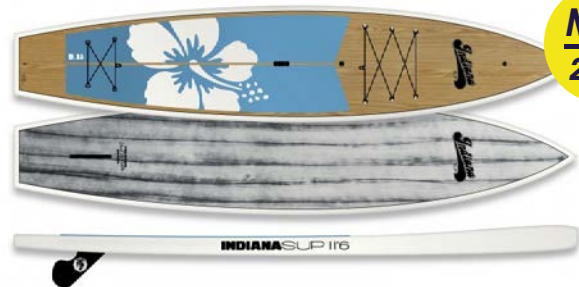

NEW
2018

GLIDE 12'6" BAMBOO - OXBOW

Launched in 2017 and lauded for their impressive performance, smooth feel on the water and eye-catching graphics, the Glide series has been updated to improve speed and glide as well as comfort and stability. The flat section underfoot has been extended forward towards the nose to improve stability while a lower profile piercing nose increases efficiency by smoothly parting the water on entry. A squared off 'chisel' shaped tail reduces drag and the standing area was revised to more efficiently shed water. Deck attachment points make it easy to secure extra gear for extended trips. Available in 12'6" and 14' lengths.

[HTTP://WWW.OXBOW-SUP.COM](http://www.oxbow-sup.com)



NEW
2018

BAYONET 14' - SIC MAUI

The Bayonet Series is not a replacement of SIC's iconic Bullet series; it is however, an extension to the range in a new high performance series. A derivative of its world-class next of kin and answering the call for a narrower board that has a get-up-and-go attitude in sub twenty knots as well as a higher top end due to the narrower widths. That said, much of the volume distribution, rail shaping and wider tails make these boards remarkably stable despite the slimmed down outlines and flatter rocker lines. The Bayonet continues SIC's legacy of having the fastest downwind boards in the world. The Bullets remain without a doubt some of the fastest downwind boards in the world, however, comparatively are wider with slightly more rocker and therefore are for paddlers who want speed without giving up rail-to-rail stability. Available in both 14' and 17' lengths.

LENGTH: 14'/426.7CM | **WIDTH:** 26.0"/66CM | **THICKNESS:** 6.0"/15.2CM | **WEIGHT:** 26.5LBS/12 KG | **VOLUME:** 295L | **FIN:** WEEDLESS 7.0 | **MATERIAL:** SCC+ INNEGRA

[HTTP://WWW.SICMAUI.COM](http://www.sicmaui.com)



NEW
2018

RS 14' X 24' 1/4" - SIC MAUI

Short for "Rocket Ship," the all NEW RS Series is sure to be one of the fastest all-water race boards in the world. We have developed and tested these shapes starting at Pacific Paddle Games 2016 and have made countless prototypes, refining and honing in on the perfect design and performance characteristics. The RS has proven race ready at the Carolina Cup, the 2017 Euro tour, Grand Prix Sprint Race in Hossegor... The RS will surely take you to the top of your game. Aside from racing, we have had a lot of fun on the wider width models, testing them in a variety of conditions, touring around and blasting downwind runs with friends. The RS is an incredibly versatile, all around, performance board covering a wide range of abilities, weights and conditions.

LENGTH: 14'/426.7CM | **WIDTH:** 24.5"/62.2 CM | **THICKNESS:** 6.0"/15.2CM | **WEIGHT:** 24.7 LBS/11.2 KG | **VOLUME:** 288 L | **FIN:** WEEDLESS 8.3 | **MATERIAL:** SCC+ INNEGRA

[HTTP://WWW.SICMAUI.COM](http://www.sicmaui.com)



NEW
2018

14' GLIDE - STELLAR KAYAKS AND SURFSKI

The Stellar 14' Stand Up Paddleboard is a quick and stiff board, with high rails for a dry ride and a recessed deck for a lower center of gravity. The low-wetted surface area creates a low drag design for excellent glide. Ideal for fast touring or racing, while still stable. In minutes, add Stellar's aluminum sliding rowing to this board for greater versatility of use.

LENGTH: 14'4.27 M | **WIDTH:** 69 CM | **VOLUME:** HIGH VOLUME | **THICKNESS:** 20.5 CM | **WEIGHT:** 11 KG | **PADDLER WEIGHT RANGE:** 65-110 KG | **LEVEL:** HIGH END | **MATERIAL:** KEVLAR AND NOMEX CORE

[HTTP://WWW.STELLARKAYAKS.COM](http://www.stellarkayaks.com)



NEW
2018

14' RACE CARBON 22" - INDIANA SUP

The new Carbon Raceboard by Andi Widmann is a very fast board whose 22-inch width provides sufficient stability for control to be maintained even in the thick of the action. The design of the nose and its anti-friction properties allow for unlimited speed! Available in white or black.

LENGTH: 14'0"/426.7 CM | WIDTH: 24.5"/62.2 CM | VOLUME: 280 L | WEIGHT: 9.5 KG | PADDLER WEIGHT RANGE: < 75 KG | LEVEL: HIGH END | MATERIAL: CARBON, AIRES FOAM

[HTTP://WWW.INDIANA-SUP.COM](http://www.indiana-sup.com)



THE RAIL - JIMMY LEWIS

New downwinder by Jimmy Lewis!!! Directly from the great experience of the best shaper on the planet: The Rail with a new, narrower shape. Featuring new rockerline with V in the bottom face for better riding especially with strong wind and waves. Made completely in carbon PVC sandwich, Honeycomb Light Trucker Fin with chambered base. Available in two different colours: yellow and maroon.

LENGTH: 14" | WIDTH: 26.6 CM | THICKNESS: 6" | VOLUME: 270 L | WEIGHT: 11.2 KG | PADDLER WEIGHT RANGE: 65-110 KG | LEVEL: PERFORMANCE | MATERIAL: PVC SANDWICH | SIZES: 14'0"X26.5"X6" (270L), 14'0"X28"X6" (294 L)

[HTTP://WWW.JIMMYLEWIS.EU](http://www.jimmylewis.eu)



FOCUS CALI RACE PADDLE BOARD FOCUS SUP HAWAII

The new Cali shape brings you a smooth and sleek flatwater race board ready for winning competitions. The unique hull shape has added volume and a wider tail that is designed to glide through and displace water with ease. The mono-concave bottom shape will provide the speed and stability of a top of the range board. With multiple wins in a variety of conditions, the Cali has become a favorite board in many quivers.

LENGTH: 14" | WIDTH: 23.5 CM/27 CM | VOLUME: 246 L, 256 L, 276 L | WEIGHT: 10.6 KG | PADDLER WEIGHT RANGE: 60-110 KG | LEVEL: HIGH END | MATERIAL: ACT (ADVANCED CARBON TECHNOLOGY)

[HTTP://WWW.FOCUSUP.COM](http://www.focussup.com)



FOCUS BLUEFIN TURBO RACE PADDLE BOARD FOCUS SUP HAWAII

A revolutionary design brings proven prone board design to standup. Best in downwind conditions. The board provides stability and maintains speed in calm conditions because of a lower entry rocker that maximizes the water line, a concave bottom shape, and hard rails. The perfect combination of a slender outline and volume distribution will allow you to ride a narrower board than what you are used to. The Bluefin is the go-to board of Elite racer Mo Freitas. It embraces racing design derived from extensive racing, testing, and product development.

LENGTH: 14" | WIDTH: 23.5 CM, 26 CM | VOLUME: 262 L, 276 L | WEIGHT: 10.6 KG | PADDLER WEIGHT RANGE: 60-110 KG | LEVEL: HIGH END | MATERIAL: ACT (ADVANCED CARBON TECHNOLOGY)

[HTTP://WWW.FOCUSUP.COM](http://www.focussup.com)



WING 12'6 - BIC SUP

The 12'6 WING is a Touring SUP designed for fitness paddling, flatwater cruising, open ocean touring and recreational racing. It's aimed at medium and larger riders looking for a board with excellent glide that is versatile and easy to ride. With 285 liters of volume the 12'6 WING is ideal for beginners up to 260lbs/120kg, with plenty of flotation for larger intermediate riders. ACE-TEC construction offers a unique combination of durability AND lightweight performance at a great price. The high-gloss red color on the deck is paired with a high-gloss white finish on the hull and additional color in the deck pad, creating a unique and striking aesthetic.

LENGTH: 12'6"/381 CM | WIDTH: 30"/76 CM | VOLUME: 285 L | WEIGHT: 34 LBS/15.5 KG | PADDLER | MATERIAL: ACE-TEC

[HTTP://WWW.BICSUP.COM](http://www.bicsup.com)



12'6 TOURING WOOD - INDIANA SUP

Our touring board from shaper Andi Widmann comes in various versions: As 12'6 or 11'6 version, produced with the renowned foam core technology. Or as a more exclusive 14', produced with vacuum infusion technology and hollow. This makes the board extremely light, but at the same time rigid and robust.

LENGTH: 12'6/381 CM | **WIDTH:** 29"/73.7 CM | **THICKNESS:** 5.75"/14.6 CM | **VOLUME:** 265 L | **WEIGHT:** 11.8 KG | **PADDLER WEIGHT RANGE:** < 110 KG | **LEVEL:** HIGH END | **MATERIAL:** EPS FOAM, INNEGRA, CARBON, FIBERGLASS, WOOD VENEER, EPOXY | **SIZES:** 11'6, 12', 14'

[HTTP://WWW.INDIANA-SUP.COM](http://www.indiana-sup.com)



RACER 12'6 X 25'5 - OXBOW

Ideal as a dependable 'one-board quiver' with the speed you need to perform at your peak, combined with the stability required to stay upright and focused on the task at hand. Featuring full carbon construction for lightweight, rigidity and maximum speed, the Racer series are competition-level boards that excel in flatwater, open ocean, beach and downwind race conditions. A full nose outline with lowered profile is ideal for penetrating chop in rough conditions as well as reducing cross-wind interference. The wide cockpit standing area allows for full use of the deck area and provides a 'corrugated' design for added rigidity and durability. Rail edges in the rear of the board are slightly rounded and combined with a relaxed tail rocker for minimal drag. Available in both 12'6 and 14' lengths.

[HTTP://WWW.OXBOW-SUP.COM](http://www.oxbow-sup.com)



BULLET 14' - SIC MAUI

The Bullet Series has become an icon not only for its open water prowess and downwind superiority; these boards have gained a huge following from paddlers who love cruising, touring, fitness and even mixing in a bit of surf. Stable, fun, fast and incredibly versatile, the Bullet can literally do it all. The Bullet has won numerous awards for its overall performance and versatile fun. It features a flat bottom, which gives the board a very stable platform rail-to-rail and smooth glide through the water. The overall rocker line makes the board perform very well in a variety of conditions planing over chop and down swells, as well as enabling rail-to-rail steering when on glide. The high volume in the rails provides unprecedented stability in wind or boat chop and helps the board have a get-up-and-go feeling. Available in both 12' and 14' lengths.

LENGTH: 14'/426.7 CM | **WIDTH:** 27.25"/69.2 CM | **WEIGHT:** 31.3 LBS/14.2 KG | **VOLUME:** 275 L | **FIN:** WEEDLESS 7.0 | **MATERIAL:** TWC

[HTTP://WWW.SICMAUI.COM](http://www.sicmaui.com)



NINJA 14' X 23 PRO CARBON - NSP

The NSP Ninja boards are specific flatwater raceboards designed for unbridled speed on lakes, rivers and calm seas. The bulbous bow is designed to decrease the bow wave effect and optimize your energy while paddling. All NSP Ninja boards include 4 x Accelerator Vacuum System (AVS) to ensure that any water entering the dugout is quickly and efficiently removed. The Ninja maintains an hydrodynamic deck profile shape between the inverted bulbous bow and dugout to shield the rider from any wash, waves or spray. All NSP Ninja boards are designed by Alain Teurquetil and shaped by Dale Chapman.

LENGTH: 14' | **WIDTH:** 23" | **LEVEL:** HIGH END

[HTTP://WWW.NSPURFBOARDS.COM](http://www.nspurfboards.com)



RAZZLE DAZZLE 14 ROBERTO RICCI DESIGNS

RACE PRO RRD developed the new Razzle Dazzle 14' board with the help of RRD Sup Race team rider Jacopo Giusti. Paolo Marconi won the stage of the European Sup Championship in Marotta, Italy, with this board. The concept was born after the success of the Razzle Dazzle 12'6". After a small run of custom boards entirely made in the RRD custom board factory in Italy, Roberto Ricci decided to start a complete range of fixed sizes. The new CNC shaped, full carbon laminated and totally hand finished Razzle Dazzle line is now ready for the pro racers. The new 14' delivers great performances in every kind of water conditions, perfect for flat water and ocean chop. Available in two different width sizes 14'x24" and 14'x25'.

LENGTH: 14' | **WIDTH:** 24", 25" | **THICKNESS:** 18 CM | **VOLUME:** 27 LTR | **WEIGHT:** 11 KG | **PADDLER WEIGHT RANGE:** 75 - 95 KG | **MATERIAL:** FULL CARBON | **LEVEL:** HIGH END

[HTTP://WWW.ROBERTORICCIDESIGNS.COM](http://www.robertoriccidesigns.com)



OXBOW

WANDER, EXPLORE, DISCOVER

SEARCH BAMBOO



VERSATILE & STABLE ALL-WATER SHAPES
REAL BAMBOO SANDWICH CONSTRUCTION
LIGHTWEIGHT, DURABLE, BEAUTIFUL
10' x 33" AND 11' x 34" SIZES

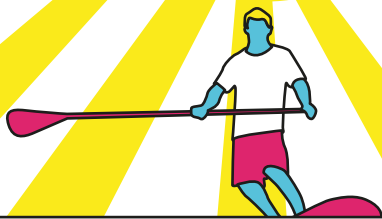

Photo: Kelsey Thompson

OXBOW-SUP.COM



Stand Up Paddle



BOARDS SURFING

BOARDS SHAPED SPECIFICALLY FOR SURFING OCEAN WAVES

6'6 EASY FOILER - BLUE PLANET SUP EUROPE

The new Blue Planet Easy Foiler boards and Foils are designed for easy foiling to make this thrilling new sport as accessible as possible. The board sizes available are: 7'6 x 30.5, 6'11 x 29.5 and 6'6 x 28.5 6'0 x 27.5 The Easy Foiler is available in Bamboo hybrid and full carbon construction. The outline, bottom shape and rocker line are designed to maximize lift and ease of catching waves while minimizing length and swing weight of the board to make it as easy to control as possible when foiling. These are dedicated foil boards with inserts for foot straps and are available with mounts for Tuttle Box or Plate mounted foils.

LENGTH: 6'6" | WIDTH: 28.5" | VOLUME: 116 L | WEIGHT: 7.5 KG | THICKNESS: 4.25" PADDLER WEIGHT RANGE: <95 KG | LEVEL: PERFORMANCE | MATERIAL: BAMBOO/CARBON/KEVLAR

[HTTP://WWW.BLUEPLANETSURF.COM](http://www.blueplanetsurf.com)



PEAK WIDE 8'10 X 32" - OXBOW SUP

The SUP wave range is the result of years of testing and optimization to find the ideal cocktail between the shape of the outline, the rocker, the volume distribution, the back shape and the placement of the fins. The result is a versatile design that provides the stability needed for a fairly easy rowing without losing performance once in the surf. These new forms allow the maintenance of their speed and maneuverability and a good grip of the rail, even in small waves. The Peaks are made of Innegra carbon and available in four sizes for paddlers of all sizes and levels. The shape generates the speed you need on softer waves while leaving freedom on steeper slopes and tighter turns. Whatever the size and shape of the waves, you will have fun!

[HTTP://WWW.OXBOW-SUP.COM](http://www.oxbow-sup.com)



SUPSURF 7'7 - HONUHELE

Top SUP surfing board, made in Europe. It's all about speed and performance! Fiberglass/Vector net construction with additional PVC reinforcement on the handle and every fin box.

LENGTH: 7'7" | WIDTH: 27.5" | VOLUME: 95 L | WEIGHT: 7 KG | PADDLER WEIGHT RANGE: 60-80 KG | LEVEL: HIGH END | MATERIAL: FIBERGLASS/VECTOR NET

[HTTP://WWW.HONUHELE.COM](http://www.honuhele.com)



SUPSURF 7'7 YELLOW - HONUHELE

At Honuhele, it's all about speed and performance! We make every type of board-you name it! From design to construction, all done with care for quality products. The SUPSURF 7'7 Yellow features fiberglass/vector net construction with additional PVC reinforcement on the handle and every finbox! Made in Portugal.

LENGTH: 7'7" | WIDTH: 27" | VOLUME: 90 L | WEIGHT: 6.5 KG | PADDLER WEIGHT RANGE: 60-80 KG | LEVEL: HIGH END | MATERIAL: FIBERGLASS/VECTOR NET

[HTTP://WWW.HONUHELE.COM](http://www.honuhele.com)



FREESTYLE - AIRBOARD

Become a freestyle master with the right SUP board. The newly designed Freestyle from Airboard is ideal for tricks, surfing and fun. The specialized design features such as front and tail rocker and full EVA pad support the most versatile tricks. This board challenges you – now show off and have fun!

LENGTH: 8'7" | WIDTH: 30" | VOLUME: 225 L | WEIGHT: 6.9 KG | THICKNESS: 6"
PADDLER WEIGHT RANGE: <100 KG | LEVEL: PERFORMANCE | MATERIAL: SINGLE LAYER PVC

[HTTP://WWW.AIRBOARD.COM](http://www.airboard.com)



SUP 8'4 WOOD - HONUHELE

At Honuhele, it's all about speed and performance! We make every type of board-you name it! From design to construction, all done with care for quality products. The SUP 8'4 WOOD is all about glide, performance and design. Featuring beautiful wood construction with additional carbon rails! Deep channel for speed freaks! Made in Portugal.

LENGTH: 8'4" | WIDTH: 27" | VOLUME: 100 L | WEIGHT: 7 KG | PADDLER WEIGHT RANGE: 60-85 KG | LEVEL: HIGH END | MATERIAL: WOOD + CARBON

[HTTP://WWW.HONUHELE.COM](http://www.honuhele.com)



SLIDING PENGUIN - WILD SUP

The Sliding Penguin is designed for surfing but works perfectly on smaller rivers and lakes too. So if you are ready to hit the waves, the Sliding Penguin is the best choice for you. Comes with: Bravo pump (double action, high pressure up to 29 psi), WildSUP board carrying bag, WildSUP leash, repair-kit.

LENGTH: 289 CM | WIDTH: 74 CM | THICKNESS: 12 CM | WEIGHT: 10 KG | LEVEL: PERFORMANCE | MATERIAL: DROPSTITCH PVC

[HTTP://WWW.WILDSUP.EU](http://www.wildsup.eu)



SUPER FRANK - JIMMY LEWIS

The Super Frank is the ultimate SUP groveler. It's meant to be ridden quite a bit shorter than your normal board and still offer plenty stability. Flat rocker with a very deep single to double concave for high speed and drive in flat and weak surf. The outline has the wide point a bit forward coming into a performance thumb tail to make the board very responsive and easy to whip around. The Super Frank comes in two widths for each length so you can choose the width and volume that best suits you. Five Fin Box Set Up. Comes with JL Five fin set. (Allows for thruster or quad fin set up)

SIZES: 7'6"X29.5"X4" (100L), 8'X30"X4.2" (115L), 8'6"X30.5"X4.4" (130L), 7'6"X31"X4.4" (115L), 8'X31.5"X4.5" (127L), 8'6"X32"X4.5" (141L) | COLORS: GREEN, ORANGE | MATERIAL: JL CLASSIC CONSTRUCTION, JL CARBON CONSTRUCTION

[HTTP://WWW.JIMMYLEWIS.EU](http://www.jimmylewis.eu)



8'6 WAVE CARBON - INDIANA SUP

These uncompromising waveboards have world champion traits. The Brazilian Indiana shaper Johnny Cabianca also makes the boards for world surfing champion Gabriel Medina. And this man knows what it takes to get shortboard-style wave shredding to really take off.

LENGTH: 8'6"/261.5 CM | WIDTH: 29"/73.7 CM | THICKNESS: 4.25/10.8 CM | VOLUME: 113 L | WEIGHT: 6.9 KG | PADDLER WEIGHT RANGE: <90 KG | LEVEL: HIGH END | MATERIAL: EPS FOAM, INNEGRA, CARBON, FIBERGLASS, EPOXY

[HTTP://WWW.INDIANA-SUP.COM](http://www.indiana-sup.com)



Stand Up Paddle

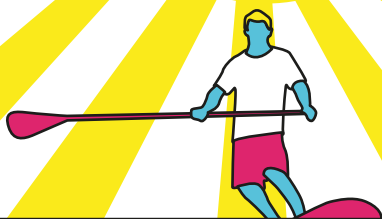

INFLATABLE BOARDS

CRUISER

BOARDS THAT CAN DO IT ALL.

HYDRO-FORCE™ OCEANA - BESTWAY

The Hydro-force Oceana is great for beginners who look for different activities. It has the best shape for safe and multifunctional driving in every water condition. Paddleboard comes with paddle, hand pump, travel bag, surf leash, seat, footrest, and repair kit.

LENGTH: 10'3.05 M | WIDTH: 33"/84 CM | VOLUME: 67 G/256 L | WEIGHT: 30 LBS/13.7 KG | THICKNESS: 4.75"/12 CM | MAX CAP.: 243 LBS/110 KG | LEVEL: ENTRY LEVEL | MATERIAL: TRITECH AND DROPSTITCH

[HTTP://WWW.BESTWAYCORP.COM](http://www.bestwaycorp.com)



AIR DRIVE - HANGZHOU KUDO OUTDOORS, LTD

The Air Drive is a very easy and versatile board line. Want to discover the SUP world, go for a ride, do yoga, or enjoy the ocean with your friends? The Air Drive is the solution. Surprise: A women's specific edition is also available.

LENGTH: 10'2 | WIDTH: 33" | VOLUME: 100 L | WEIGHT: 13 KG | THICKNESS: 5" | PADDLER WEIGHT RANGE: 35 KG-80 KG | LEVEL: ENTRY LEVEL | MATERIAL: DROPSTITCH

[HTTP://WWW.KUDOUTDOORS.COM](http://www.kudoutdoors.com)



11'9 HEAVY DUTY - INDIANA SUP

Heavy-load touring board for rental stations and schools. Double layer construction for durability, carbon Rail for extra protection. Includes 8" Composite Fin. Sold without bag / pump.

LENGTH: 11'9/358 CM | WIDTH: 34"/86 CM | THICKNESS: 6"/15 CM | WEIGHT: 15 KG | MAX CAP.: 130 KG | MATERIAL: PVC, DROPSTITCH | LEVEL: ENTRY LEVEL

[HTTP://WWW.INDIANA-SUP.COM](http://www.indiana-sup.com)



THRIVE - AQUAMARINA

The Thrive is the ultimate go-anywhere, do-anything SUP that everyone can enjoy. Building on the success of its sister board, Breeze, Thrive takes its inspiration from the most popular nautical animal – the Sea Turtle, and is presented in stark white, black and green which is sure to please the professional paddler's eye. With its generous volume and an integrated kick pad at the tail, this board is ideal for those lighter riders and for those who want to enter the waves.

LENGTH: 9'9/300 CM | WIDTH: 30"/75 CM | THICKNESS: 6"/15 CM | VOLUME: 264 L | WEIGHT: 18.1 LBS/8.2 KG | PADDLER WEIGHT RANGE: < 120 KG | LEVEL: HIGH END

[HTTP://WWW.AQUAMARINA.COM](http://www.aquamarina.com)



BLUELINE 10'6 - OUKAI

The Okai BlueLine 10'6 is a freeride crossover board with effortless glide and great directional tracking. The boxy tail gives the board superb water release and allows the board to turn quickly. A great board for both advanced and entry-level SUPers.

LENGTH: 10'6/323 CM | WIDTH: 84 CM | VOLUME: 250 L | THICKNESS: 12 CM - | WEIGHT: 10 KG | MAX CAP.: 125 KG | LEVEL: PERFORMANCE

[HTTP://WWW.OUKAI-SUP.COM](http://www.oukai-sup.com)

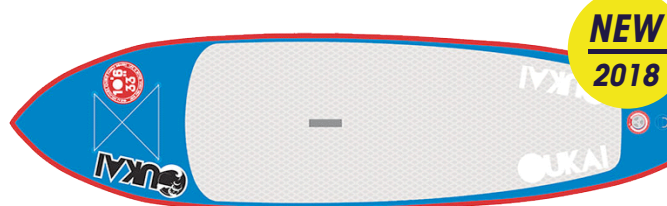

WE RIDER 10'5 + - LOKAHI

The WE Rider Air was designed to make the SUP practice as accessible as possible. With a great price to quality ratio, it is the choice to start SUPing with the whole family. "Air STRINGER Technology" construction makes it a rigid board, ideal for a regular practice. Feature: - One-piece diamond deck pad - Soft carry handle - Bungee cord - Leash D-ring - US box and its flexible single fin set up with the handy screw system - Double action pump - Repair kit - Extra large back pack with embroidery.

LENGTH: 10'6"/320 CM | WIDTH: 33"/82 CM | VOLUME: 290 L | WEIGHT: 22 LBS/10 KG | THICKNESS: 6"/15 CM | LEVEL: ENTRY LEVEL | MATERIAL: DROPSTITCH AIR STRINGER TECHNOLOGY

[HTTP://WWW.LOKAHIBOARDS.COM](http://www.lokahiboards.com)

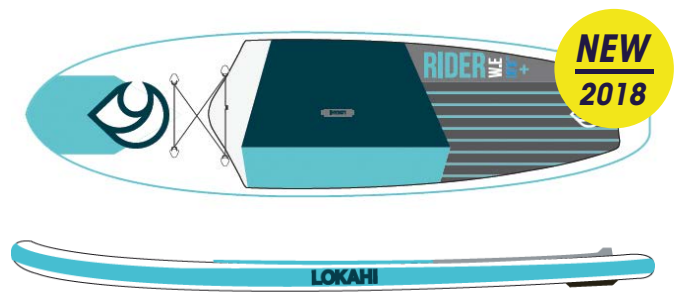

ENJOY 10'6 - LOKAHI

The ENJOY was designed to make the SUP accessible to all. It is a fantastic choice for both price and quality. Practice with family and friends. The Enjoy uses "Air SINGLE SKIN Technology" construction, making it the lightest board on the market. Features: - Two-piece diamond deck pad with an additional quick to the back and an arch - Soft neoprene carry handle - Bungee cord - Front hook - Leash D-ring - Simple action pump - 3 flex fix fins - Extra large back pack.

LENGTH: 10'6"/320 CM | WIDTH: 33"/82 CM | VOLUME: 290 L | WEIGHT: 22 LBS/10 KG | THICKNESS: 6"/15 CM | LEVEL: ENTRY LEVEL | MATERIAL: DROPSTITCH AIR STRINGER TECHNOLOGY

[HTTP://WWW.LOKAHIBOARDS.COM](http://www.lokahiboards.com)

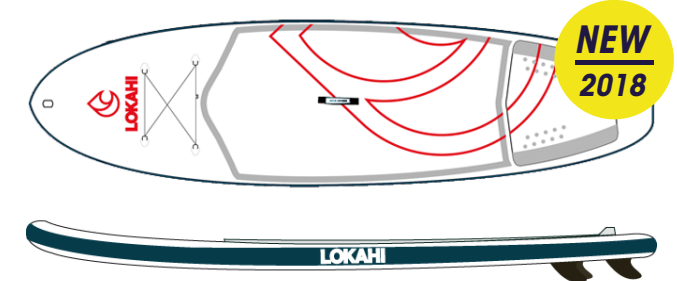

BLACK MOOSE - WILDSUP

Stand up paddleboard Black Moose – this is a very popular SUP with a universal size and shape. This SUP is very stable on the water, but also does not lose its maneuverability and speed. This board is the perfect choice if you want to enjoy relaxing and calm paddling. Because of very high compression (up to 27psi) this board reaches maximum stiffness on the water. The Black Moose features two carrying handles – one in the middle and one in the back, stainless steel D rings, elastic bands under which you can stash your stuff. And of course a very pleasant, non-slippery EVA deck on the top of the board.

LENGTH: 10'6"/320 CM | WIDTH: 78 CM | VOLUME: 27 L | THICKNESS: 12 CM | WEIGHT: 10 KG | PADDLER WEIGHT RANGE: <110 KGS | MAX CAP.: 150 KG | LEVEL: ENTRY LEVEL | MATERIAL: TWO-LAYER PVC DROPSTITCH

[HTTP://WWW.WILDSUP.EU](http://www.wildsup.eu)



ECHO - AQUAMARINA

Designed like no others, plays like no others! Our freshly developed new SUP Echo 10'6 doesn't only light up our line-up with its stunning design and thrilling conch graphics, it also shines with endless all-around abilities and performance. Smooth paddling and engaging rails, this signature design and most popular size is easy to use with effortless glide. This really is as good as it gets!

LENGTH: 10'6"/320 CM | WIDTH: 32"/81 CM | THICKNESS: 4"/10 CM | VOLUME: 206 L | WEIGHT: 19.8 LBS/9 KG | PADDLER WEIGHT RANGE: < 115 KG | LEVEL: HIGH END

[HTTP://WWW.AQUAMARINA.COM](http://www.aquamarina.com)



HYDRO-FORCE™ AQUA JOURNEY - BESTWAY

Great all around SUP. High maneuverability and lightness make this board perfect both for flat water and small wave riding. Comes with paddleboard, paddle, hand pump, one travel bag, surf leash, repair kit. Features: Non-slip traction pad - adjustable 85 in (2.17m) aluminum paddle (3 sections) - Convenient deck handle to easily pick up and carry the SUP.

LENGTH: 9' | 274 CM - WIDTH: 30" | 76 CM - THICKNESS: 4.75" | 12 CM - VOLUME: 55 G | 208 L - WEIGHT: 23.6 LBS | 10.7 KG - PADDLER WEIGHT RANGE: <95 KG - LEVEL: ENTRY LEVEL - MATERIAL: TRITECH™ AND DROPSTICH™

[HTTP://WWW.BESTWAYCORP.COM](http://www.bestwaycorp.com)



HYDRO-FORCE™ OCEANA TECH - BESTWAY

Great all around SUP. Best shape and thickness for stability and safety. Comes with paddleboard, paddle, hand pump, one travel bag, surf leash, repair kit. Features: Non-slip traction pad - Elastic cord for extra storage - Convenient deck handle to easily carry the SUP.

LENGTH: 10'/305 CM | WIDTH: 33"/84 CM | THICKNESS: 6"/15 CM | VOLUME: 84 G/320 L | WEIGHT: 32.8 LBS/14.9 KG | PADDLER WEIGHT RANGE: < 287 LBS/149 KG | LEVEL: ENTRY LEVEL | MATERIAL: TRITECH™ AND DROPSTICH™

[HTTP://WWW.BESTWAYCORP.COM](http://www.bestwaycorp.com)



SHUBU RIPTIDE - BOARDWORKS

Our entry-level inflatable board is great for all around water activities, while the shape allows for all paddling abilities. The convenient package comes with a three-piece fiberglass shaft paddle and polycarbonate blade, backpack, and pump, which makes it easy to get on the water and store at the end of the day.

LENGTH: 10'6/320 CM | WIDTH: 33"/82 CM | VOLUME: 276 L | THICKNESS: 5" | PADDLER WEIGHT RANGE: 180-255 LBS | LEVEL: ENTRY LEVEL | MATERIAL: SINGLE LAYER | MILITARY DROP-STITCH (SLMD)

[HTTP://WWW.BOARDWORKSSURF.COM](http://www.boardworkssurf.com)

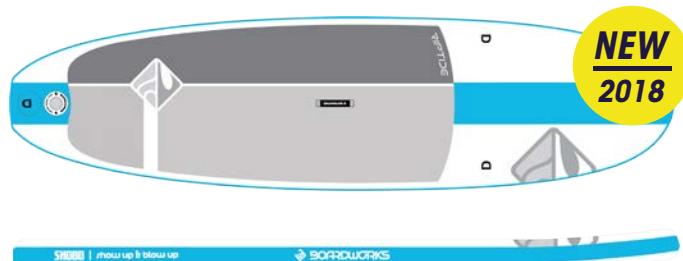

RIBER 295 - RIBER PRODUCTS

Our 2018 paddleboard range offers something for everyone. If you are just starting out in the sport or wanting to upgrade to the next level, we have something for you. The Riber 295 is perfect for all skill levels and is designed for riders wanting low volume and weight. The classic pintail shape guarantees performance and speed, while the size of the board enables easy manoeuvrability. A dual action high-pressure pump with pressure gauge and camera mount are included.

LENGTH: 295 CM | WIDTH: 78 CM | THICKNESS: 10 CM | WEIGHT: 8.3 KG | MAX CAP.: 95 KG | LEVEL: ENTRY LEVEL | MATERIAL: TWIN-LAYER FUSED HIGH DENSITY PVC

[HTTP://WWW.RIBERPRODUCTS.COM](http://www.riberproducts.com)



10'6 RIDE SPECIAL EDITION - RED PADDLE CO.

Red Paddle Co are celebrating their 10th birthday in 2018 - and they still have the same enthusiasm and spirit of adventure as they've had since they started. "If you share our passion for living life to the fullest, whether you're a newcomer or a seasoned paddler, come with us and explore your world. To celebrate the 10th anniversary of Red Paddle Co we're marking the occasion with a new addition to the Ride family. The special edition board has all the same award-winning features as the Ride 10'6, but comes in a specially created colour scheme.

LENGTH: 10'6 | WIDTH: 32"/812 MM | VOLUME: 240 L | WEIGHT: 100 KG/220 LBS | THICKNESS: 4.7"/120 MM | PADDLER WEIGHT RANGE: 35KG-80 KG | LEVEL: HIGH END | MATERIAL: MSL DROPSTITCH TECHNOLOGY

[HTTP://WWW.REDPADDLECO.COM](http://www.redpaddleco.com)



10'2 X 31" TIKHINE SUN - STARBOARD

Art you can ride. This fun, compact board's wide tail makes it easy to step back and make quick fun turns. The glide sensation of the very light hull makes it a top choice for riders below 90 kg. The Tikhine boards are available in three art options. Designer Sonni Honscheid takes her inspiration from the ocean - and gives it back. Her signature artistic style now has a new home - the deck of Starboard Tikhine Line. Target rider: The perfect inflatable introduction for first time paddlers and riders who want style. Key features: Built in shoulder strap, paddle holder and bungee tie-downs on the nose.

LENGTH: 10'2/309.8 CM | WIDTH: 31"/78.7CM | THICKNESS: 4.75"/12 CM | WEIGHT: 21.5 LBS/9.77 KG | VOLUME: 261 L | PADDLER WEIGHT RANGE: 88-198 LBS/40-90 KG | LEVEL: HIGH END

[HTTP://WWW.STAR-BOARD-SUP.COM](http://www.star-board-sup.com)



SUP 11'2 - RTM

Inflatable Stand Up Paddleboard. Made of abrasion-resistant PVC 1000 D, maximum pressure 18 PSI. SUP ideal for practice and fun. Enables the discovery of activity for larger paddlers. Fabrication: two layers PVC and Drop Stitch. Sold with removable central fin and repair kit (bags, pumps, leash, optional paddles).

LENGTH: 11'2/340 CM | WIDTH: 39"/99 CM | VOLUME: 405 L/107 G | WEIGHT: 42 LBS/19 KG | THICKNESS: 6"/15 CM | LEVEL: ENTRY LEVEL | MATERIAL: PVC TARPULIN/DROPSTITCH

[HTTP://WWW.RTMKAYAKS.COM](http://www.rtmkayaks.com)



SUP 10'6 - RTM

Inflatable Stand Up Paddleboard. Made of abrasion-resistant PVC 1000 D, maximum pressure 18 PSI. We modified the width in 2017, making this board more stable and accessible to all sizes and levels of paddler. Fabrication: two layers PVC and Drop Stitch. Sold with removable central fin and repair kit (bags, pumps, leash, optional paddles).

LENGTH: 10'6/320 CM | WIDTH: 32"/81.2 CM | VOLUME: 220 L | WEIGHT: 31 LBS/14 KG | THICKNESS: 6"/15 CM | LEVEL: ENTRY LEVEL | MATERIAL: PVC TARPULIN/DROPSTITCH

[HTTP://WWW.RTMKAYAKS.COM](http://www.rtmkayaks.com)



ANTIGUA 106 - PELICAN

Pumped up and ready to go! The uLight Pelican Premium ANTIGUA 106 inflatable stand up paddle board (SUP) features an anti-slip cushioned deck pad for comfort and secure footing, an elastic bungee cord to secure your personal items, a removable 10-inch fin, and carrying handles. This inflatable SUP comes equipped with a carry bag, pump and leash. So grab your ANTIGUA 106 and create captivating paddling stories worth sharing with everyone. See you on the water!

LENGTH: 10'6" / 320 CM | WIDTH: 32" / 81 CM | VOLUME: 327 L | THICKNESS: 6" / 15 CM | WEIGHT: 27 LB / 12 KG | MAX CAP.: 250 LBS / 113.4 KG | LEVEL: ENTRY LEVEL | MATERIAL: PVC DROPSTITCH

[HTTP://WWW.PELICANSPORT.COM](http://www.pelicansport.com)



THRIVE - NRS

The Thrive series from NRS disproves the theory that no single board can do several things well. It's the perfect all-around shape for paddlers looking to mix it up with touring, fitness paddling and light river running.

LENGTH: 10'8" | WIDTH: 34" | VOLUME: 340 L | THICKNESS: 6" / 15 CM | WEIGHT: 29 LB | MAX CAP.: 250 LBS / 113.4 KG | LEVEL: ENTRY LEVEL | MATERIAL: PVC DROPSTITCH

[HTTP://WWW.NRS.COM](http://www.nrs.com)



ACTIVE 11.2 - KONA WINDSURFING AB

The refined all-round rider Active 11.2 is a development of the previous successful Active models. It is faster and more stable, making it even better for beginners or as a family board. It has a wide range of use, from playing and cruising to yoga and fitness training. With its larger volume it is well suited for the heavier paddler. The Active 11.2 is equipped with two thrusters and smaller side fins, which makes it possible to try riding waves. It comes with a windsurfing attachment and is the preferred board for windsurfing within the Active model range. It is also equipped with a second fin midship to improve its windsurfing qualities.

LENGTH: 11.2" | WIDTH: 32" | VOLUME: 33.0 L | THICKNESS: 6" | WEIGHT: 9.9 KG | PADDLER WEIGHT RANGE: <120 KGS | MAX CAP.: 25 PSI | LEVEL: ENTRY LEVEL | MATERIAL: MACHINE BASE DROPSTITCH

[HTTP://WWW.KONAWINDSURFING.COM](http://www.konawindsurfing.com)

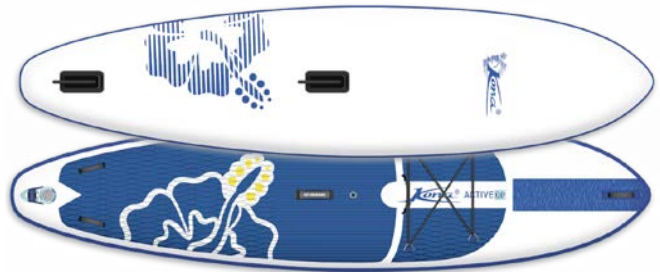

MAGMA - AQUAMARINA

The Magma is simply a cruising and exploring tourer. Featuring a stunning design, super stable and equipped with loads of performance, this is the top choice for the explorer looking to go with the flow. Highlights- a 4cm kick pad for step back confident and control.

LENGTH: 10'10" / 330 CM | WIDTH: 30" / 75 CM | THICKNESS: 6" / 15 CM | VOLUME: 290 L | WEIGHT: 20.3 LBS / 9.2 KG | PADDLER WEIGHT RANGE: < 140 KG | LEVEL: HIGH END

[HTTP://WWW.AQUAMARINA.COM](http://www.aquamarina.com)



GLADIATOR PRO 10.8 - BS MARINE

The perfect board for heavier riders. With its 36" width, this board provides maximal cross stability. The thickness means it will successfully allow for progress. If necessary, the SUP board can be pumped to great pressure that will provide high stiffness even under large loads.

LENGTH: 10'8" / 329 CM | WIDTH: 32" / 82 CM | THICKNESS: 6" / 15 CM | WEIGHT: 24.25 LBS / 11 KG | MAX CAP.: 300 LBS / 140 KG | MATERIAL: MSL DOUBLE-WALL DROPSTITCH

[HTTP://WWW.BSMARINE.NET](http://www.bsmarine.net)



D7 10'6" UNIVERSAL + - BS MARINE

D7 10'6" Universal+ from BS Marine is the lightest board in this size range. Thanks to HYTEX material, it's very durable and easy to carry. It has just the right amount of curve in the plane shape so it rides smoothly and predictably in surf, no matter what level of rider you are. Suits all riding styles in most conditions.

LENGTH: 10'6" / 323 CM | WIDTH: 32" / 82 CM | THICKNESS: 6" / 15 CM | WEIGHT: 18.75 LBS / 8.5 KG | MAX CAP.: 260 LBS / 120 KG | MATERIAL: HEYTRAX DOUBLE-WALL DROPSTITCH | LEVEL: ENTRY LEVEL

[HTTP://WWW.BSMARINE.NET](http://www.bsmarine.net)



10'6 FAMILY PACK - INDIANA SUP

Fun for all the family: Thanks to its additional volume, the Indiana Inflatable Family boards are particularly stable - so that mom or dad and the kids - and the dog - can climb aboard. The inexpensive family sets include a board with bag, paddle, pump and repair kit.

LENGTH: 10'6/320 CM | WIDTH: 32"/82 CM | THICKNESS: 6"/15 CM | VOLUME: 307 L
| WEIGHT: 9.5 KG | MAX CAP.: 260 LBS/120 KG | MATERIAL: PVC, DROPSTITCH |
LEVEL: PERFORMANCE

[HTTP://WWW.INDIANA-SUP.COM](http://www.indiana-sup.com)



BEAST - AQUAMARINA

With the heart and generous size of a race SUP, the Beast is a versatile, all-round SUP for paddling at speed in all water conditions. It has empowered with our SuperTough (ST) stringer technology, making the board extraordinarily rigid yet lighter with superior stroke power, control and balance. Our 3/4 EVA deck design with kick pad at tail ensures critical cutbacks and turning can be perfectly done. In short it is an all-conditions SUP that delivers ultimate fun.

LENGTH: 10'6/320 CM | WIDTH: 32"/81 CM | THICKNESS: 6"/15 CM | VOLUME: 304 L
| WEIGHT: 20.5 LBS/9.3 KG | PADDLER WEIGHT RANGE: < 143 KG | LEVEL: HIGH END

[HTTP://WWW.AQUAMARINA.COM](http://www.aquamarina.com)



ISUP 10'6 - SEAPRO

Seapro iSUP features PVC dropstitch 1100 DTEX, maximum pressure 18 PSI, anti-slip EVA foam, one handle, inflation and deflation valve, D ring for the leash. All SEAPRO iSUP are delivered with a SUP hand pump with barometer, a PVC repair kit and a carry bag.

LENGTH: 10'6/320 CM | WIDTH: 30"/75 CM | THICKNESS: 6"/15 CM | MATERIAL: DROPSTITCH
WITH PVC STRINGER | PADDLER WEIGHT RANGE: < 190 KG | LEVEL: PERFORMANCE

[HTTP://WWW.SINOBOAT.NET](http://www.sinoboat.net)/[HTTP://WWW.4SUP.NET](http://www.4sup.net)



ISUP 10' - SEAPRO

Seapro iSUP features PVC dropstitch 1100 DTEX, maximum pressure 18 PSI, anti-slip EVA foam, one handle, inflation and deflation valve, D ring for the leash. All SEAPRO iSUP are delivered with a SUP hand pump with barometer, a PVC repair kit and a carry bag.

LENGTH: 10' | WIDTH: 30"/75 CM | THICKNESS: 6"/15 CM | MATERIAL: DROPSTITCH
WITH PVC STRINGER | PADDLER WEIGHT RANGE: < 180 KG | LEVEL: PERFORMANCE

[HTTP://WWW.SINOBOAT.NET](http://www.sinoboat.net)/[HTTP://WWW.4SUP.NET](http://www.4sup.net)



11'3 SPORT - RED PADDLE CO.

Voted Gear of the Year by Outside Magazine in 2017, the 11'3" Sport offers a step up from the Ride family. The Sport line has been designed to deliver more speed and dynamic performance for the more experienced paddler. One of the best selling boards in 2017, the secret lies in the sleek shape, which cuts through the water cleanly, and the drawn out nose section, which gives them more glide across the water.

LENGTH: 11'3" | WIDTH: 32"/813 MM | VOLUME: 306 L | THICKNESS: 4.7"/120 MM | MAX
CAP.: 110 KG/242 LBS | LEVEL: HIGH END | MATERIAL: MSL DROPSTITCH TECHNOLOGY

[HTTP://WWW.REDPADLECO.COM](http://www.redpaddleco.com)

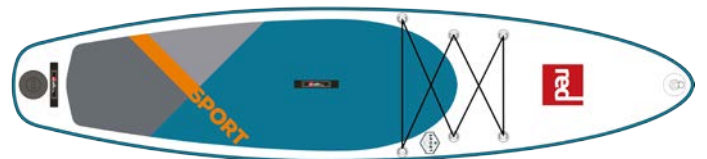

11' ALL ROUND REGULAR - SHARK SUPS CO., LTD

The 11' All-Round Regular is an amazing paddle board with excellent stability, ideal for beginners, bigger paddlers, and family users. If you are looking for the perfect board for a long distance ride and the ability to carry a large quantity of gear, this is the right board. The board is 15 cm in thickness offering super high buoyancy and stiffness. Made with new Fusion Technology for stronger board construction and even more lightweight, so it's easier to carry and move on the water. Comes with warranty - 3 years CE Certificate No.-- OP170818.SSDW85.

LENGTH: 11' | WIDTH: 34" | WEIGHT: 10.8 KG | THICKNESS: 6" | PADDLER WEIGHT RANGE:
0-125 KG | MATERIAL: PVC

[HTTP://WWW.SHARKSUPS.COM](http://www.sharksups.com)



SUP 12' - RTM

Stable and racy, this board allows the athletes of big sizes to navigate in Stand Up Paddle without having the imbalance of the boards shorter and with less volume. Performs well in rough waters. Fabrication: Abrasion-resistant PVC 1000 D, maximum pressure 18 PSI. 2 layers PVC and Drop Stitch. Sold with removable central fin and repair kit (bags, pumps, leash, optional paddles).

LENGTH: 12'/366 CM | WIDTH: 39"/81.2 CM | VOLUME: 365 L | WEIGHT: 33 LBS/15 KG | THICKNESS: 6"/15 CM | LEVEL: ENTRY LEVEL | MATERIAL: PVC TARPAULIN/DROPSTITCH

[HTTP://WWW.RTMKAYAKS.COM](http://www.rtmkayaks.com)



SHARK 10.6 - SIREN SUPSURFING

The Shark 10.6 is a very versatile all-round SUP board. With the shape of the classic all-rounder, it covers the needs of all paddlers who are looking for a balanced board for all requirements. The Shark 10.6 excels where agility is required, from lakes, rivers and in the sea. Even small tours can be easily handled. For beginners, the board offers sufficient tipping stability and fun in small waves.

LENGTH: 10.6'/324 CM | WIDTH: 33"/84 CM | VOLUME: 235 L | WEIGHT: 8.8 KG | THICKNESS: 6"/15CM | MAX CAP.: 115 KG | LEVEL: ENTRY LEVEL | MATERIAL: DROPSTITCH

[HTTP://WWW.I-SUP.DE](http://www.i-sup.de)



AIR ALL-ROUNDER - SIPBOARDS

Our All-rounder is for paddlers of all ages and ability levels, as it is sturdy as a ship. Families and those who are into SUP for the fun of it will love this model, which works as well as a SUP as it does as a mobile diving board – endless summer fun.

LENGTH: 11' | 335 CM –WIDTH: 35" | 90 CM –THICKNESS: 5.5" | 14 CM –VOLUME: 310 L –WEIGHT: 26 LBS | 12 KG –PADDLER WEIGHT RANGE: < 309 LBS | 140 KG –LEVEL: HIGH END –MATERIAL: DOUBLE LAYER PVC DROPSTITCH

[HTTP://WWW.SIPBOARDS.COM](http://www.sipboards.com)



MOLA 12.0 XPL - SIREN SUPSURFING

Fresh from SIREN comes a very thick fish: the Mola 12.0 XPL! With this board you can start your next adventure, because the Mola is a great all-rounder. With a length of 12 ft and width of 33 inches the Mola has the Mola has great tilt stability and is known for its sprinting control. The narrow tail and the length are peculiarities not found with every all-around board that makes the Mola exceptionally fast and directional. Add the simple and elegant gray-blue design and the SIREN Mola 12.0 XPL is a beautiful, robust and very solid all-round board that will help you feel comfortable even on long trips. Two luggage nets gives plenty of storage for longer adventures.

LENGTH: 12'/365 CM | WIDTH: 33"/84 CM | VOLUME: 310 L | WEIGHT: 10.5 KG | THICKNESS: 6"/15CM | MAX CAP.: 140 KG | LEVEL: ENTRY LEVEL | MATERIAL: DROPSTITCH

[HTTP://WWW.I-SUP.DE](http://www.i-sup.de)



JET PROPELLED DRIVE SERIES



SELF-INFLATING AIR SERIES



FUTURE OF SUP IS HERE



SIPBOARDS

Stand Up PaddleWorld

THE INTERNATIONAL STAND UP PADDLING MAGAZINE



SEA KAYAK | CANOE | SIT ON TOP | STAND UP
BOATING | OUTRIGGERS | REC | SURF SKI

SUPWORLDMAG.COM | FACEBOOK/SUPWORLDMAG | #SUPWORLDMAG



Stand Up Paddle

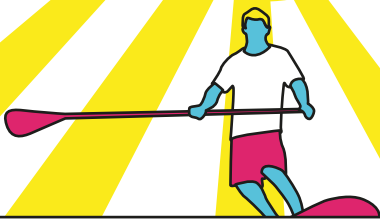

INFLATABLE BOARDS

DISTANCE

INFLATABLE SUPS ALLOW FOR GREAT EASE OF TRANSPORT AND SOLID DURABILITY ON RIVERS, LAKES AND OCEANS. WHILE SLIGHTLY LESS RIGIDITY MAY COMPROMISE ULTRA HIGH END FUNCTION, ADVANCES IN CONSTRUCTION MEAN PERFORMANCE OF INFLATABLES IS CONSTANTLY ON THE RISE. PERFECT FOR PADDLERS WHO WANT TO TAKE THEIR BOARDS WHEREVER THEY GO!

14'0 TOURING LIMITED EDITION - INDIANA SUP

The Limited Edition 14' Touring is lightning-fast and very track-adherent thanks to its pointed outline and flat scoop rocker-line. The fiberglass pressure belt on top and the Dyneema Triple Stringer tension flange at the bottom make it lightweight and very rigid at the same time. This board is the choice for paddlers doing long exploring trips or who just love going fast and straight. The loud colors and totem pattern give it a fresh look and certainly make any paddler happy who has missed color in our plain yacht designs.

LENGTH: 14'0/426.7 CM | WIDTH: 28"/71.1 CM | VOLUME: 330 L | WEIGHT: 12.3 KG | THICKNESS: 6"/15 CM | MAX CAP.: < 120 KG | LEVEL: PERFORMANCE | MATERIAL: DROPSTITCH, PVC

[HTTP://WWW.INDIANA-SUP.COM](http://www.indiana-sup.com)



HYDRO-FORCE™ FASTBLAST - BESTWAY

The Bestway Hydro-Force™ Fastblast is long, fast and stable, suitable for fast riding and medium-long tours on the water. It is perfect for those looking for a Race/Fast Touring board. Paddleboard includes: hand pump, deluxe backpack, surf leash, repair kit, and one removable fin.

LENGTH: 12'6/3.81 M | WIDTH: 30"/76 CM | VOLUME: 92 G/349 L | WEIGHT: 33.7 LBS/15.3 KG | THICKNESS: 6"/15 CM | MAX CAP.: 265 LBS/120 KG | LEVEL: HIGH END | MATERIAL: TRITECH AND DROPSTITCH

[HTTP://WWW.BESTWAYCORP.COM](http://www.bestwaycorp.com)



SUP BI-DROP - AQUADESIGN

Cross the line of the challenge with the new BI DROP! Able to overcome the 240 division, this board opens new horizons to the practice of SUP. Designed as a 12'6 racing board with a streamlined and dynamic shape, it offers the necessary security for the practice of SUP on the high seas while optimizing gliding performance. Equipped with two separate compartments, its unique structure optimizes the inertia of the board and reduce its weight. Features : PVC dropstitch 1100 DTEX - Max. pressure 18 PSI (1,03 Bar), dropstitch 6" (10 cm), anti-slip EVA foam, handle, inflation and deflation valve, 1 removable fin, D ring for the leash, elastic to secure baggage. All BI DROP SUP are delivered with a SUP hand pump with nanometer, a PVC repair kit and carrybag.

LENGTH: 12'6/381 CM | WIDTH: 29"/74 CM | VOLUME: 320 L | WEIGHT: 15 KG | THICKNESS: 10 CM + 15 CM | LEVEL: HIGH END | MATERIAL: DROPSTITCH

[HTTP://WWW.AQUADESIGN.EU](http://www.aquadesign.eu)



11'8 GREAT TOURING BOARD - SHARK SUPS CO., LTD

Everyone can join in on the fun with the 11'8 Great Touring board. The Great Touring board is a higher volume board for greater stability on the water. At 150 mm thick, this inflatable stand up paddle board is the best board for bigger riders (264lbs/120kgs+) or smaller riders paddling with a child. The board is 150mm thick – a higher volume board for greater stability. It is more than 50% stiffer compared to the standard 100mm board thanks to new Fusion Technology, exclusive technology that makes the board construction stronger, and more lightweight, so it's easier for people to carry and move on the water. Comes with warranty -- 3 years CE Certificate No.-- 0P170818.SSDW85.

LENGTH: 11'8 | WIDTH: 30" | WEIGHT: 10 KG | THICKNESS: 6" | PADDLER WEIGHT RANGE: 0-160 KG | LEVEL: PERFORMANCE | MATERIAL: PVC

[HTTP://WWW.SHARKSUPS.COM](http://www.sharksups.com)



HYDRO-FORCE™ CRUISER - BESTWAY

The Bestway Hydro-Force™ Cruiser is perfect for long and safe tours on the water. The Cruiser offers stability, speed and space for luggage. Paddleboard includes: hand pump, deluxe backpack, surf leash, repair kit, and one removable fin.

LENGTH: 10'6/3.2 M | WIDTH: 30"/76 CM | VOLUME: 77 G | 293 L | WEIGHT: 32.8 LBS/14.9 KG | THICKNESS: 6"/15 CM | MAX CAP.: 265 LBS/120 KG | LEVEL: PERFORMANCE | MATERIAL: TRITECH AND DROPSTITCH

[HTTP://WWW.BESTWAYCORP.COM](http://www.bestwaycorp.com)



14' SAILFISH RACING BOARD - SHARK SUPS CO., LTD

The 14' Sailfish Racing board is an inflatable stand up paddle board for the on-the-go racer. Its revolutionary design makes it one of the most high-performance inflatable racing boards you can find. Fast like a sailfish, this board is for the experienced and light rider only. New Fusion Technology, exclusive technology that makes the board construction stronger and more lightweight, so it's easier for people to carry and move on the water. Comes with warranty -- 3 years CE Certificate No.-- OP170818.SSDW85.

LENGTH: 14' | WIDTH: 25" | WEIGHT: 10 KG | THICKNESS: 6" | PADDLER WEIGHT RANGE: 0-100 KG | LEVEL: HIGH END | MATERIAL: PVC

[HTTP://WWW.SHARKSUPS.COM](http://www.sharksups.com)



16'0 TOURING LIMITED EDITION - INDIANA SUP

The Limited Edition 16'Touring is unique on the market. This extravagant board is made for heavy paddlers who want a slim, fast and big volume board. The slim, pointed outline and flat scoop-rocker-line make this board lightning-fast and very track-adherent. Thanks to its fiberglass pressure belt on top and the Dyneema Triple Stringer tension flange at the bottom it's lightweight and very rigid at the same time. The loud colors and totem patterns give it a fresh look and certainly make any paddler who has missed having color in our plain yacht designs happy.

LENGTH: 16'0/487.7 CM | WIDTH: 28.75"/73 CM | VOLUME: 389 L | WEIGHT: 14 KG | THICKNESS: 6"/15 CM | MAX CAP.: < 120 KG | LEVEL: PERFORMANCE | MATERIAL: DROPSTITCH, PVC

[HTTP://WWW.INDIANA-SUP.COM](http://www.indiana-sup.com)



ROCKET-LE - AIRBOARD

Stay at the front of the pack with the New Rocket LIGHT EDITION from Airboard® - 20% lighter thanks to the latest materials. The completely new shape stands out immediately. The dolphin-like nose of the Airboard® Rocket simulates a displacement hull, with as little water as possible at the top of the SUP. The water is displaced to the side by this wedge-shaped form. The Airboard Rocket is 14' long (427cm) and 27" wide, ideal to compete in SUP races.

LENGTH: 14' | WIDTH: 27" | VOLUME: 300 L | THICKNESS: 6" | WEIGHT: 8.5 KG | LEVEL: HIGH END | PADDLER WEIGHT RANGE: <140 KG

[HTTP://WWW.AIRBOARD.COM](http://www.airboard.com)

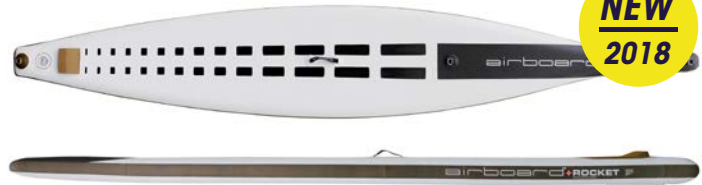

12'6 X 31" TOURING DELUXE DOUBLE CHAMBER - STARBOARD

A tool for adventure. A highly efficient shape for cruising and exploring with good glide to cover distance. The inflatable touring board is the explorer's favorite transportation. With the new technology, The new Touring Deluxe Double Chamber makes the board stiffer and safer than ever before. The secondary chamber offers up to 42 litres of safety floatation. This innovative chamber also doubles the sidewalls and acts like rollable I-BEAMS. Starting just behind the standing area and continue toward the front, the chamber is placed in the most critical area for flex and reduces deflection by 1.8 cm. Target rider: explorers. Key features: FCS Touring Fin, Star Mount and bungee tie-downs to pack your gear for the next adventure.

LENGTH: 12'6/381 CM | WIDTH: 31"/78.7 CM | THICKNESS: 6"/15 CM | WEIGHT: 25 LBS/11.48 KG | VOLUME: 320 L | LEVEL: HIGH END | PADDLER WEIGHT RANGE: 121-242 LBS/55-110 KG

[HTTP://WWW.STAR-BOARD-SUP.COM](http://www.star-board-sup.com)



14'0 X 26" ALL STAR AIRLINE - STARBOARD

Challenging the future. A popular size for many riders. The 14'0 x 26 All Star gives enough stability to be in control when conditions get choppy, yet fast and slippery to cover distances quickly. With the extra stiffness and rigidity from the Airline system coupled with the lightweight technology, this board will make you question a hard board. It is our most significant breakthrough in tuning rocker lines and deflection. Target rider: All racers. Key features: Nose cone, loop and hook with a pre-stretched High Tension aramid fiber cable providing unparalleled stiffness and rigidity.

LENGTH: 14'/426.7 CM | WIDTH: 26"/66 CM | THICKNESS: 6"/15 CM | VOLUME: 320 L | LEVEL: HIGH END | PADDLER WEIGHT RANGE: 132-231 LBS/60-105 KG

[HTTP://WWW.STAR-BOARD-SUP.COM](http://www.star-board-sup.com)



AIR CRUISER - SIPABOARDS

The cruiser is a faster model, based on the same shape as the original SipaBoards Drive line, for the adventurer who wants to get out on the water in minutes and keep paddling for hours. You will enjoy its straight lines and sleek shape, which cut through the chop and take you wherever your body powers you.

LENGTH: 11'335 CM | WIDTH: 32"/80 CM | THICKNESS: 5.5"/14 CM | WEIGHT: 25 LBS/11.5 KGS | VOLUME: 250 L | LEVEL: HIGH END | PADDLER WEIGHT RANGE: <265 LBS/<120 KG | MATERIAL: DOUBLE LAYER PVC DROPSTITCH

[HTTP://WWW.SIPABOARDS.COM](http://www.sipaboards.com)



INDIANA INFLATABLE 12'6 TOURING - INDIANA SUP

The fast touring board is very stable and tilt-resistant due to the double-concave underwater hull. Triple Stringer Technology makes it one of the lightest and most rigid boards on the market. The Touring is available in the narrow, extra-sporty 12'6 variant, as a wider and tilt-resistant 11'6 or as a lady version, which is specially adapted to the needs of the ladies in terms of volume, weight and size.

LENGTH: 12'6/3.81 M | WIDTH: 28"/71.1 CM | VOLUME: 309 L | WEIGHT: 11 KG | THICKNESS: 6"/15 CM | MAX CAP.: < 110 KG | LEVEL: PERFORMANCE | MATERIAL: DROPSTITCH, PVC

[HTTP://WWW.INDIANA-SUP.COM](http://www.indiana-sup.com)



HOWLING WOLF - WILD SUP

If it's not your first time on a SUP, or if you are looking for speed and dynamic performance but you don't want a race board, than the Howling Wolf is just for you. Inflatable up to 27 psi means you don't have to worry about bumps and dings, but don't have to compromise on stiffness and stability. Comes with SUP, wheeled bag, pump, leash, and repair kit.

LENGTH: 12'6/374 CM | WIDTH: 70 CM | THICKNESS: 12 CM | WEIGHT: 13 KGS | MATERIAL: PVC DROPSTITCH

[HTTP://WWW.WILD SUP.EU](http://www.wildsup.eu)



12'6 TOURING - INDIANA SUP

The fast Touring Board is very stable and remains on course due to the double-concave underwater hull. Thanks to the triple stringer technology, it is one of the lightest and sturdiest boards on the market. The Touring is available in the narrow, extra sporty 12'6" version, as a wider and tilt-resistant 11'6", or Lady version, which, in terms of volume, weight and size, is specifically adapted to the needs of the ladies.

LENGTH: 12'6/3.81 M | WIDTH: 28" | 71.1 CM | VOLUME: 309 L | WEIGHT: 11 KG | THICKNESS: 6"/15 CM | MAX CAP.: < 110 KG | LEVEL: PERFORMANCE | MATERIAL: DROPSTITCH, PVC

[HTTP://WWW.INDIANA-SUP.COM](http://www.indiana-sup.com)



RAY 12.6 PFT - SIREN SUPSURFING

The Ray 12.6 PFT is a sporty touring racer in the SIREN range. Thanks to its innovative cruiser shape, it not only allows comfortable exits, but also sports training and racing operations. The combination of a slightly wider midsection with a super narrow rear gives stability when paddling, but also keeps the board at a higher pace. We believe we offer the lightest and stiffest board generation on the I-SUP market thanks to our new PFT technology. The SIREN ray 12.6 PFT has the stuff for fun beginner races and inflatable sprints, as well as quick exploration or a fitness trip on the lake.

LENGTH: 12'/384 CM | WIDTH: 29"/78 CM | VOLUME: 271 L | WEIGHT: 10.9 KG | THICKNESS: 6"/15 CM | MAX CAP.: 115 KG | LEVEL: HIGH END | MATERIAL: DROPSTITCH

[HTTP://WWW.I-SUP.DE](http://www.i-sup.de)



HALA CARBON NASS - HALA GEAR SUP

Our new, patented Carbon Construction™ creates rigidity with hardboard-like performance while also being travel-ready. Coupled with a sleek outline and glide rocker, the Nass gives you a smooth ride and a solid tracking experience. Zoom across a secluded alpine lake or hop a flight and tour down a jungle river. Whatever you choose, rig up and set out with speed and style. This 30" wide board is the most versatile touring board you've ever been on. So pack up your gear with the 8 D-Ring rigging points and let the Nass carry you to new adventures.

LENGTH: 12'6 | WIDTH: 30" | VOLUME: 350 L | WEIGHT: 29 LBS | THICKNESS: 6" | PADDLER WEIGHT RANGE: <400 LBS | LEVEL: HIGH END | MATERIAL: CARBON CONSTRUCTION™ + PVC

[HTTP://WWW.HALAGEAR.COM](http://www.halagear.com)



ACTIVE CRUISER 12.6 - KONA WINDSURFING AB

The top-selling high-performer Cruiser 12.6 has become the favorite among many Kona paddlers. It is the choice for rental stores as well as ambitious recreational and touring paddlers. The Cruiser 12.6 has even proven to work as a stepping-stone into racing. Like all other Kona inflatables it can be inflated up to 25 psi making it extremely stiff and reliable. The Cruiser 12.6 has an outstanding wide range of usability also making it a great choice for yoga and fitness training. The 2017 model year is built on the success of previous models and has been improved in every detail thanks to the new technology, which makes the board stiffer and lighter.

**LENGTH: 12'6" | WIDTH: 30" | VOLUME: 34.5 L | THICKNESS: 6" | WEIGHT: 11 KG |
PADDLER WEIGHT RANGE: <120 KGS | MAX CAP.: 25 PSI | LEVEL: HIGH END |
MATERIAL: MACHINE BASE DROPSTITCH**

[HTTP://WWW.KONAWINDSURFING.COM](http://www.konawindsurfing.com)



11' WING AIR - BIC SUP

The 11' WING Air is designed to efficiently cut through the water for maximum glide. This makes it ideal for longer distance trips as well as recreational racing and paddling. This Touring model features nose and tail carry handles, deck bungee storage area, premium diamond groove deck pads and a universally compatible fin box with removable touring fin. SUP AIR construction optimizes rigidity, reduces weight and maintains shape control and durability; an uLa high-density Dyneema® Stringer for added rigidity, double layer rails to maximize durability and a single layer of drop-stitch material to keep the board extremely lightweight. It comes complete standard with nose and tail carry handle, O-ring leash attachment point, universally compatible center fin box and premium diamond-groove EVA deck pads.

**LENGTH: 11'335 CM | WIDTH: 32"/81 CM | THICKNESS: 6"/15 CM | WEIGHT: 23
LBS/10.4 KGS | MATERIAL: DROPSTITCH**

[HTTP://WWW.BICSUP.COM](http://www.bicsup.com)



AIR GLIDE BULLET 14' - SIC MAUI

The Bullet 14' is one of the highest-end inflatable boards on the market. Designed with nearly the same dimensions as its composite counterpart, it offers near unbeatable performance. SIC Air-Glide Bullet utilize FST (Fusion Skin Technology). FST is substantially stiffer than single layer PVC, which translates into rigidity, stability, speed and greater glide. SIC Air-Glide boards also feature DSW (Double Sidewall Construction). SIC always goes the extra mile when it comes to performance, durability and wherever possible, enhanced safety. A DSW assists in stiffening the board and enabling it to handle higher PSIs. The Air-Glide Bullet come complete with a leash, wheelee backpack and repair kit. Available in both 14' and 17'4 lengths.

**LENGTH: 14'/426.7 CM | WIDTH: 28.5"/72.4 CM | THICKNESS: 6"/15 CM | WEIGHT: 25.4
LBS/11.5 KGS | FIN: WEEDLESS 9" | MATERIAL: DCS FUSION**

[HTTP://WWW.SICMAUI.COM](http://www.sicmaui.com)



11'6 FAMILY PACK - INDIANA SUP

Fun for all the family: Thanks to its additional volume, the Indiana Inflatable Family boards are particularly stable - so that mom or dad and the kids - and the dog as well - can climb aboard. The inexpensive familysets include a board with bag, paddle, pump and repair kit.

**LENGTH: 11'6/3.5 M | WIDTH: 31"/78.7 CM | VOLUME: 317 L | WEIGHT: 10.5 KG |
THICKNESS: 6"/15 CM | MAX CAP.: < 130 KG | LEVEL: PERFORMANCE |
MATERIAL: DROPSTITCH, PVC**

[HTTP://WWW.INDIANA-SUP.COM](http://www.indiana-sup.com)



ESCAPE 11'6 - NRS

The Escape gives you efficient performance for fast morning workouts and long afternoon tours, plus the carrying capacity to support that overnight adventure on your bucket list. Inflates up to a rock-hard 20 psi for performance that rivals a hard board, then folds up compactly when deflated for easy transport and storage. Removable, interchangeable fins let you customize your setup and the ABS plastic fins absorb impacts without breaking. All NRS SUP boards are backed by a three-year warranty.

**LENGTH: 11'6 | WIDTH: 32" | VOLUME: 318 L | WEIGHT: 26 LBS | THICKNESS: 6" |
PADDLER WEIGHT RANGE: 100- 250 LBS | LEVEL: ENTRY LEVEL | MATERIAL: PVC
DROP-STITCH | SIZES: 10'4, 11'6, 12'6**

[HTTP://WWW.NRS.COM](http://www.nrs.com)



BLACKLINE TOURING 12'6 - OUKAI

The Blackline edition of the touring board features a laminated glass stringer, which makes it up to 70% stiffer than any other standard construction. The shape features a highly efficient rocker and outline with superb glide and great tracking ideal for exploring.

LENGTH: 12'6/384 CM | WIDTH: 76 CM | VOLUME: 310 L | WEIGHT: 11 KG | LEVEL: HIGH END

[HTTP://WWW.OUKAI-SUP.COM](http://www.oukai-sup.com)

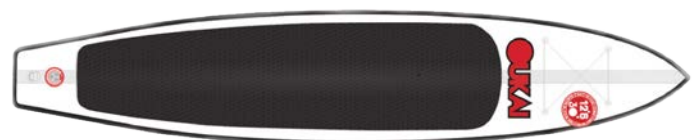

Stand Up Paddle

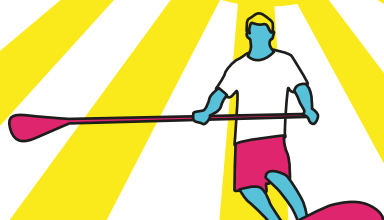

BOARDS WHITEWATER

BOARDS THAT HAVE BEEN CREATED KEEPING IN MIND ALL THE DIFFICULTIES ONE HAS TO DEAL WITH WHEN PADDLING WHITEWATER. THOSE BOARDS ARE STRONGER AND WIDER SO THEY ARE STABLE AND SHAPED SO THEY CAN GO OVER CURRENTS AND EDDIES.

SUP CROSS - AQUADESIGN

This new paddleboard, born from the extreme, holds many surprises. Custom made to face whitewater, the CROSS is the result of long and hard collaboration with many whitewater enthusiasts. Stable, reactive and dynamic, the Cross likes to fully explore the forces of the rivers while giving technical control to the rider. The CROSS is able to surf waves as well as give confidence to beginners. Equipped down to the smallest detail, this new toy will give you incredible pleasure. Features : PVC dropstitch 1100 DTEX - Max. pressure 18 PSI (1,03 Bar), dropstitch 4"7, anti-slip EVA foam, handles, inflation and deflation valve, 5 removable fins, D ring for the leash, elastic to secure baggage. All CROSS SUPs are delivered with a SUP hand pump with nanometer, a PVC repair kit and carrybag.

LENGTH: 9'4/284 CM | WIDTH: 91 CM | VOLUME: 260 L | WEIGHT: 15 KG | THICKNESS: 12 CM | LEVEL: PERFORMANCE

[HTTP://WWW.AQUADESIGN.EU](http://www.aquadesign.eu)



RAPID - AQUAMARINA

Short and nimble, the Rapid 9'6" is an advanced river SUP that delivers easy surfing action with surprisingly radical performance attributes. Featuring stability, ease of use with desired speed and control, the Rapid guarantees unbeatable fun in all types of waves.

LENGTH: 9'6/289 CM | WIDTH: 33"/84 CM | THICKNESS: 6"/15 CM | VOLUME: 289 L | WEIGHT: 22 LBS/10 KG | MAX. CAP.: < 287 LBS, 130 KG | LEVEL: HIGH END

[HTTP://WWW.AQUAMARINA.COM](http://www.aquamarina.com)



STREAM-LE - AIRBOARD

The Airboard STREAM SUP comes in a timeless design. The durable double-layer construction guarantees great driving fun in rivers but also on calm waters. With the US box fin system, the SUP adapts to every situation. The kickpad and the extended deckpad on the nose make the Airboard STREAM extremely agile and a loyal companion on the river, lake and on the sea. Now available in the LIGHT EDITION - 20% weight savings thanks to the latest materials.

LENGTH: 10' | WIDTH: 32" | THICKNESS: 6"/150 MM | WEIGHT: 9.7 KG | VOLUME: 265 L | MAX. CAPACITY: 160 KG | MATERIAL: ULA LIGHT DOUBLE LAYER | LEVEL: HIGH END

[HTTP://WWW.AIRBOARD.COM](http://www.airboard.com)



WHIP 9.6 - NRS

Pull up to your local play wave, pump up the Whip and start shredding. The Whip's rounder shape, shorter length and surf-style fin and tail configurations make it the ultimate park-and-play inflatable. Inflates up to a rock-hard 20 psi for performance that rivals a hard board, then folds up compactly when deflated for easy transport and storage. Removable, interchangeable fins let you customize your setup and the ABS plastic fins absorb impacts without breaking. All NRS SUP boards are backed by a three-year warranty.

LENGTH: 9'2 | WIDTH: 34"/864 MM | THICKNESS: 6"/150 MM | WEIGHT: 25 LBS VOLUME: 329.5 L | MAX. CAPACITY: 250 LBS | MATERIAL: PVC DROPSTITCH | LEVEL: ENTRY LEVEL

[HTTP://WWW.NRS.COM](http://www.nrs.com)



QUIVER 9.8 - NRS

If river running is your jam, the NRS Quiver is your board. The Quiver combines a wide deck with extra rocker on the nose and tail to deliver the ultimate combination of stability and maneuverability.

LENGTH: 9'8" | WIDTH: 36" | VOLUME: 322 L | WEIGHT: 26 LBS | THICKNESS: 6" | PADDLER WEIGHT RANGE: 130-250 LBS | LEVEL: ENTRY LEVEL | MATERIAL: PVC DROPSTITCH

[HTTP://WWW.NRS.COM](http://www.nrs.com)



HALA PEÑO - HALA GEAR SUP

The patent-pending DoubleStack™ construction divides the Hala Peño board into two sections, giving this high volume board the rail benefits of a hardboard-like surfer. The wider 3" bottom chamber provides an edge to delve into the wave with precision while the stacked 3" top chamber gives you a sturdy platform to base from. A 32-inch width creates stability as you paddle downriver to your next play feature, but stays quick and responsive in the wave. A 6'11" length gives you a smooth ride that can take on larger waves while still fitting into those smaller pockets.

LENGTH: 6'11" | WIDTH: 32" | VOLUME: 224 L | WEIGHT: 25 LBS | THICKNESS: DOUBLESTACK™ 3"+ 3" | PADDLER WEIGHT RANGE: 0-280 LBS | LEVEL: PERFORMANCE | MATERIAL: PVC

[HTTP://WWW.HALAGEAR.COM](http://www.halagear.com)



HALA RADO - HALA GEAR SUP

Inspired by rugged Colorado rivers, the Rado is the burliest, sportiest expedition board to do it all. Venture out on a long expedition, set up camp, then hit the river again to stomp whitewater and shred the surf with confidence. The Rado comes standard with a Stompbox™ retractable fin and four fixed, unbreakable, low profile, side fins for low draft, high-performance tracking. 10 rigging points, six of which are soft and centralized plus four additional side ones. The full rocker combined with the board length is designed to support the gear load while still punching holes. Our classic CoreConstruction™ makes this board rugged and dynamic for all crossover adventures so you can explore uncharted territories all year long.

LENGTH: 10'10" | WIDTH: 35" | VOLUME: 345 L | WEIGHT: 33 LBS | THICKNESS: 6" | PADDLER WEIGHT RANGE: 0-350 LBS | LEVEL: PERFORMANCE | MATERIAL: PVC

[HTTP://WWW.HALAGEAR.COM](http://www.halagear.com)



RIVER AIR 9'2 - OXBOW

At 9'2" the RIVER is compact, rigid (15psi), rugged and maneuverable. It's a super-stable platform that easily punches through waves and swirly, boily eddylines. Six grab handles are carefully placed along the rails for easy access when you need to quickly pull yourself back on board. These rugged handles also work great for securing gear if you need to bring along more than the standard bungee deck rigging will accommodate. Optimized nose and tail rocker help keep the board on top of the water through holes and prevents pearling while surfing. A low-profile permanent quad flexi-fin set-up is ideal for running shallow rapids and for maximum maneuverability, while the universal center fin box lets you attach a longer center fin (included) for added stability and tracking in deeper water. Psst- it works GREAT as a yoga board too! Backpack, two-way pump, gauge, repair kit and removable center fin all come standard.

LENGTH: 9'2" | WIDTH: 36" | THICKNESS: 6" | LEVEL: PERFORMANCE

[HTTP://WWW.OXBOW-SUP.COM](http://www.oxbow-sup.com)



Extend your season.

STAND·OUT
SUP WEAR

www.standout-sport.com standoutsupwear standoutsUPwear

A black and white photograph of a person in a red jacket and white helmet standing on a SUP board in a river, splashing water. The background is a misty, rocky riverbank. The text 'Extend your season.' is overlaid on the left. The 'STAND·OUT SUP WEAR' logo is on the right. At the bottom, there are social media icons for Instagram and Facebook, and the website URL.

Stand Up Paddle

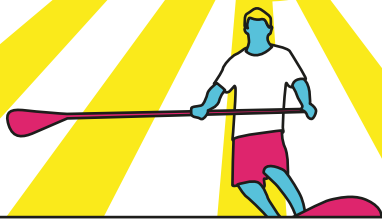

BOARDS YOGA

BOARDS THAT ALLOW YOGA MOVES AND POSITIONS WHILE BEING STABLE ENOUGH TO REMAIN ON THE BOARD DURING YOUR SESSION.

PEACE - AQUAMARINA

Part board, part yoga mat, the PEACE SUP is the most amazing floating fitness mat for all water conditions. The new board design provides incredible fun, stability and a dynamic way for serious professionals to practice their passion for yoga or fitness on water. Featuring a rectangular shape, generous width and everything you need to exercise, the Peace is the perfect platform for yoga, Pilates or fitness on water!

LENGTH: 9'9"/300 CM | WIDTH: 39"/100 CM | THICKNESS: 6"/15 CM | VOLUME: 430 L | WEIGHT: 24.3 LBS/11 KG | MAX CAP.: < 170 KG | LEVEL: PERFORMANCE

[HTTP://WWW.AQUAMARINA.COM](http://www.aquamarina.com)



10'6 FIT - INDIANA SUP

With the 10'6" Fitness Board, you can transfer your yoga studio to the water! It is as versatile as the Allround, and even more convenient thanks to the extension of the pads up to the nose. The handles have been moved to the side, so that they do not get in the way when you are lying or sitting down.

LENGTH: 10'6"/320 CM | WIDTH: 32"/82 CM | THICKNESS: 4.75"/12 CM | VOLUME: 243 L | WEIGHT: 10.5 KG | MAX CAP.: < 100 KG | MATERIAL: PVC, DROPSTITCH | LEVEL: PERFORMANCE

[HTTP://WWW.INDIANA-SUP.COM](http://www.indiana-sup.com)



TAO FIT 10' - SIC MAUI

The TAO Fit is all about stability, no matter where you are paddling. The hybrid hull offers a smooth, stable ride while the keeled nose cuts through chop and provides positive tracking. The flat deck offers the perfect platform for those looking for a board for yoga class or for the angler who wants to land the big one. A flat deck is also the perfect surface to keep your cooler, take your child or your dog for ride. This board is offered in Space Tech, which utilizes a polymer outer skin for impact resistance, and incredible durability. The TAO FIT 10' have multiple bungee tie downs for your bottle of water or PFD. The Ergo-Undercut handle makes for comfortable carrying. The TAO FIT 10' has inserts so you can equip your board with accessories. Available in both 10' and 11' lengths.

LENGTH: 10'/305 CM | WIDTH: 33"/84 CM | VOLUME: 195 L | WEIGHT: 28 LBS/13 KG | THICKNESS: 4.75"/12.1 CM | FIN: TOURING 9" | LEVEL: PERFORMANCE | MATERIAL: SPACETEC

[HTTP://WWW.SICMAUI.COM](http://www.sicmaui.com)



AIR BALANCE - SIPA BOARDS

Our balance model is in perfect harmony. You will take this board to find your favorite hidden spot and enjoy a moment of serenity, relying on its stability to support you as you do yoga or train your core muscles. It comes outfitted with an anchor and dedicated hook rings so you can load up and go.

LENGTH: 11'/335 CM | WIDTH: 35"/90 CM | VOLUME: 310 L | WEIGHT: 26 LBS/12 KG | THICKNESS: 5.5"/14 CM | PADDLER WEIGHT RANGE: < 309 LBS/140 KG | LEVEL: HIGH END | MATERIAL: DOUBLE LAYER PVC DROPSTITCH

[HTTP://WWW.SIPABOARDS.COM](http://www.sipaboards.com)





BE ADVANCED

JOIN OUR TEAM

Get sponsored & Play like A PRO



www.facebook.com/aquamarinaboats

To submit your info, please contact us at rlu@orpc.com.cn



All supplied with
Go-Pro mounting kit

ALL-ROUND 2018 OUT NOW

Advanced Collection

- 9'9" x 30" THRIVE
- 10'6" x 32" ECHO
- 10'6" x 32" BEAST
- 10'10" x 30" MAGMA

Stand Up Paddle

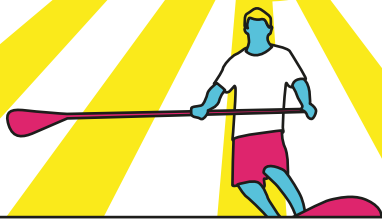

BOARDS FISHING

BOARDS THAT HAVE BEEN DEVELOPED TO FIT THE NEEDS OF FISHING ENTHUSIASTS. THESE BOARDS ARE THICKER AND MORE STABLE, AND OFTEN COME WITH SPECIAL EQUIPMENT AND ACCESSORIES.

ROVER - BOTE

Rover evolved from the most innovative paddleboards on the planet, and it was designed as a paddleboard first. Its channeled, Deep-V nose design quietly slices through the water and paddles efficiently through a variety of water conditions. It's a stand up paddleboard. It's a microskiff. It's everything in between. No matter what you call it, one thing's for sure, it's a BOTE. The Rover's revolutionary modular Racs allow you to go from paddle to power in seconds. The most stable board we've ever created with a capacity up to 500 lbs, you can walk from rail to rail and nose to tail while maintaining complete control. BOTE has developed a platform like no other that will take you anywhere you want go.

LENGTH: 14' | WIDTH: 40" | WEIGHT: 10.5 | PADDLER WEIGHT RANGE: <500 LBS | LEVEL: PERFORMANCE

[HTTP://WWW.BOTEBOARD.COM](http://www.boteboard.com)



11'6 FISHER FIJI - INDIANA SUP

Fast and stable fishing inflatable board. Once anchored and the outriggers are pulled out, it becomes a really stable fishing platform. Thanks to the double layer construction it is very robust and stiff. Includes: One Honeycomb 8 Touring Fin, backpack with wheels, Double Action Pump, Repair Kit Specials, One Inflatable Outrigger with Fibreglass Carbon, Borika Mount. Shaper: Lianel Spengler.

LENGTH: 11'6/350 CM | WIDTH: 33"/83.8 CM | THICKNESS: 6/15 CM | VOLUME: 345 L | WEIGHT: 13 KG | PADDLER WEIGHT RANGE: <120 LBS | LEVEL: PERFORMANCE | MATERIAL: DROPSTITCH, PVC

[HTTP://WWW.INDIANA-SUP.COM](http://www.indiana-sup.com)



DRIVE FISHERMAN - SIPABOARDS

The SipaBoards Fisherman is a voluminous SUP, with tons of space for a cooler and a tackle box. The quiet motor will take you right to where the fish are biting without scaring them away. Dedicated rings can be used for dropping anchor, attaching nets, or whatever other accessories outdoor enthusiasts need.

LENGTH: 11'3/35 CM | WIDTH: 35"/90 CM | VOLUME: 310 L | WEIGHT: 37 LBS/17 KG | THICKNESS: 5.5"/14 CM | PADDLER WEIGHT RANGE: < 390 LBS/180 KG | LEVEL: HIGH END | MATERIAL: DOUBLE LAYER PVC DROPSTITCH

[HTTP://WWW.SIPABOARDS.COM](http://www.sipaboards.com)



HERON SUP - NRS

Dual 7" diameter side chambers act like outriggers to make the Heron an incredibly stable platform for fishing. Move around the board with ease to make pinpoint presentations or to land hard-fighting fish. We also give you three accessory mounts, bungee deck rigging up front, and infinitely adjustable rigging on the back for securing your cooler, tackle bag or milk crate. Inflates up to a rock-hard 20 psi for performance that rivals a hard board, then folds up compactly when deflated for easy transport and storage. Removable, interchangeable fins let you customize your setup and the ABS plastic fins absorb impacts without breaking. All NRS SUP boards are backed by a three-year warranty.

LENGTH: 11'0" | WIDTH: 40" | VOLUME: 326 LTR | WEIGHT: 30 LBS | THICKNESS: 6" | PADDLER WEIGHT RANGE: < 300 LBS | LEVEL: ENTRY LEVEL | MATERIAL: PVC DROP-STITCH

[HTTP://WWW.NRS.COM](http://www.nrs.com)





FOR EVERY SKILL LEVEL, FROM BEGINNERS TO PROFESSIONALS.



HYDROFORCE SUP ALL ROUND | TOURING | RACE BOARDS

Our SUPs are made of DROPSTICH™, a wonder material affordable, that offers extreme rigidity combined with astonishing lightness. Bestway's inflatable sup line offers all of the advantages of fun: convenient price, easy to set up, versatility and easy to transport on a plane or in a car. With our decades experience as a manufacturer company of inflatables products, BESTWAY® constantly guarantees quality and stability! We're focused on continuous development and unceasing innovation, with consumers always at the core and technology as the driving force. It's this philosophy which gives BESTWAY® the ability to be a continued leader in the industry.

Fastblast - 12'6" - Cruiser Tech: 10'6" - Oceana : 10' - Oceana Tech : 10' - Aqua Journey: 9'



www.bestwaycorp.com

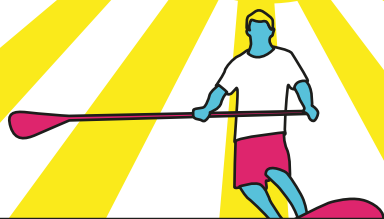

R-TYPE - FOCUS SUP HAWAII

The toughest board around! The R-Type is built to sustain heavy use and is ideal for rental, camp, and recreational paddling activities. Available in two shapes that feature a well-balanced SUP board. Full rails, and stable center mass giving the rider confidence whether paddling in a straight line or standing still. Featuring full snakeskin deckpad, tie downs, and an ergonomic handle.

LENGTH: 10.6", 11.6" | **WIDTH:** 32.5", 33.25" | **VOLUME:** 209 L, 222 L | **WEIGHT:** 30 LBS, 32 LBS | **THICKNESS:** 4.25", 5" | **PADDLER WEIGHT RANGE:** 60-120 KG | **LEVEL:** ENTRY LEVEL | **MATERIAL:** RST RHINO SKIN TECH

[HTTP://WWW.FOCUSUP.COM](http://www.focussup.com)



NEW
2018

EASY FUN - HANGZHOU KUDO OUTDOORS INC.

The Easy Fun kneeboard is a classic kneeboard. An entry-level model that gives great performance means everyone can enjoy it, while those with advanced skills can ride even better. It has soft and comfortable kneepad, tough molded in hook, strong handles, proper fins, and a streamlined hull curve. The 3" wide strap with neoprene behind means you stay comfortable and happy. It has never been easier to have fun!

LENGTH: 125 CM | **WIDTH:** 50 CM | **WEIGHT:** 4.3 KG | **LEVEL:** PERFORMANCE | **MATERIAL:** PE + PU FOAM

[HTTP://WWW.KUDOUTDOORS.COM](http://www.kudoutdoors.com)



NEW
2018

SUPER TRIP 12'2 - AQUAMARINA

One of the most appealing things about SUP is just how easy it is to do. There are not many active outdoor activities where the whole family can join in. Super Trip inflatable SUP extends the family fun to the next level with its extra length (370cm) and width (85cm). Designed for 2 adults + 1 kid, this family stand up paddleboard is perfect rig for lakes, seaside, and rivers. The Super Trip offers a perfect mix of quick, agile and stable and ideal for family use or for clubs.

LENGTH: 12'2/370 CM | **WIDTH:** 34"/87 CM | **THICKNESS:** 6"/15 CM | **VOLUME:** 415 L | **WEIGHT:** 27.6 LBS/12.5 KG | **MAX CAP:** <210 KG | **LEVEL:** PERFORMANCE

[HTTP://WWW.AQUAMARINA.COM](http://www.aquamarina.com)



NEW
2018

VOYAGER TANDEM - RED PADDLE CO.

The Tandem is tailored to the needs of two explorers who want to carry their kit along with them on their adventure. The 15' inflatable board includes all the technology and innovation that makes Red Paddle Co. boards popular. Red Paddle Co uses trademarked MSL fusion technology, which adds stiffness to the Tandem's structure while saving weight - important with such a long board. Adding MSL to our TecAir manufacturing process makes all our boards more durable and ensures they perform better.

LENGTH: 15'0 | **WIDTH:** 34"/864 MM | **VOLUME:** 723 L | **WEIGHT:** UP TO THREE RIDERS | **THICKNESS:** 8"/200 MM | **PADDLER WEIGHT RANGE:** 35KG-80 KG | **LEVEL:** HIGH END | **MATERIAL:** MSL DROPSTITCH TECHNOLOGY

[HTTP://WWW.REDPADLECO.COM](http://www.redpaddleco.com)



NEW
2018

HOVER FOIL - JIMMY LEWIS

The new sport of Foiling is here! We quickly realized that to be comfortable and get the most performance out of our foils we needed a new board specifically designed with ONLY foiling in mind. These shorter lengths allow for much better performance, maneuverability, and glide once on foil and the extra width through the full outline of the board, especially the tail, gives you incredible stability, paddling and tracking.

LENGTH: 7'9 | **WIDTH:** 32" | **VOLUME:** 130 L | **WEIGHT:** 7.2 KG | **THICKNESS:** 4.1" | **PADDLER WEIGHT RANGE:** 70-110 KG | **LEVEL:** HIGH END | **MATERIAL:** PVC SANDWICH

[HTTP://WWW.JIMMYLEWIS.EU](http://www.jimmylewis.eu)

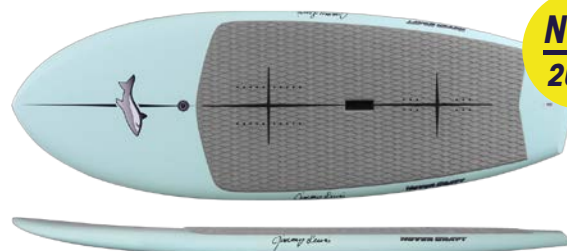

NEW
2018

16'0 TANDEM LIMITED EDITION - INDIANA SUP

The Limited Edition 16' Tandem is the perfect match for couples who love to go stand-up paddling on the same board and who like to proceed fast. Two engines create more speed on one board than separated on two individual boards. And there is even enough space for the luggage you want to take on multi-day trips. Thanks to its fiberglass pressure belt on top and the Dyneema Triple Stringer tension flange at the bottom it's lightweight and very rigid at the same time. The loud colors and totem patterns give it a fresh look and certainly make any paddler happy who has missed the color in our plain SUP designs.

LENGTH: 16'0/487.7 CM | WIDTH: 34"/86.4 CM | THICKNESS: 6"/15 CM | VOLUME: 485 L | WEIGHT: 16 KG | MAX CAP.: <220 KG | MATERIAL: PVC, DROPSTITCH | LEVEL: PERFORMANCE

[HTTP://WWW.INDIANA-SUP.COM](http://www.indiana-sup.com)



BIG SUP 18'2 - RTM

New BIG SUP for 8 adult paddlers or 12 children. Perfect for challenge, team building, families, and having fun with friends.

LENGTH: 18'2/548 CM | WIDTH: 59"/140 CM | VOLUME: 1250 L | WEIGHT: 88 LBS/40 KG | THICKNESS: 8"/20 CM | LEVEL: ENTRY LEVEL | MATERIAL: PVC TARPULIN/ DROPSTITCH

[HTTP://WWW.RTMKAYAKS.COM](http://www.rtmkayaks.com)



10'6 WINDSURF - INDIANA SUP

When there is no wind, the Windsurf 10'6 is an all-round SUP board. And when the wind blows, you mount a Touring Fin in the dagger board and thanks to the integrated M8 thread, any mast foot you like. Now the windsurfing fun can start!

LENGTH: 10'6/320 CM | WIDTH: 32"/82 CM | THICKNESS: 4.75"/12 CM | VOLUME: 243 L | WEIGHT: 10.8 KG | MAX CAP.: <100 KG | MATERIAL: PVC, DROPSTITCH | LEVEL: PERFORMANCE

[HTTP://WWW.INDIANA-SUP.COM](http://www.indiana-sup.com)



MEGA 18'1 - AQUAMARINA

This is what you need when you want to have loads of fun with your friends on a standup paddleboard. You can paddle with up to seven friends on this giant board, which has been tested in the toughest circumstance. The MEGA paddleboard can be used for a super amount of fun on surf, or on flat water and river tours.

LENGTH: 18'1/550 CM | WIDTH: 60"/152 CM | THICKNESS: 8"/20 CM | VOLUME: 1400 L | WEIGHT: 59.5 LBS/27 KG | MAX CAP.: <1433 LBS/650 KG | LEVEL: PERFORMANCE

[HTTP://WWW.AQUAMARINA.COM](http://www.aquamarina.com)



DRIVE CRUISER - SIPABOARDS

The SipaBoards cruiser is the original classic. Versatile enough for pure recreation and enjoyment, the sleek lines of the cruiser cut through the chop and keep the paddler on the water all day long. This is the perfect SUP to take you further, to show you what's around the bend, and to help you find that hidden spot.

LENGTH: 11'/335 CM | WIDTH: 32"/80 CM | THICKNESS: 5.5"/14 CM | VOLUME: 250 L | WEIGHT: 30.5 LBS/14 KG | PADDLER WEIGHT RANGE: < 265 LBS/120 KG | MATERIAL: DOUBLE LEVEL PVC DROPSTITCH | LEVEL: HIGH END

[HTTP://WWW.SIPABOARDS.COM](http://www.sipaboards.com)

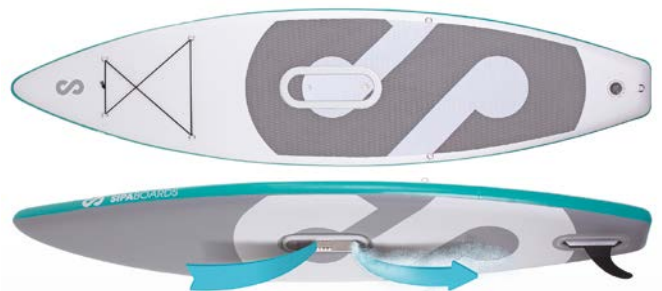

HI LIFE - PERCEPTION KAYAKS

The Perception Hi Life 11.0 is your one stop shop for fun on the water. The Hi Life is an 11-ft kayak with smooth tracking and enough stability to paddle as a SUP. The super low profile is reminiscent of a paddleboard, but still provides a sturdy platform for kayaking. Perfect for a day trip, this SOT features a fold down seating system with a cooler storage area under the seat, a rear tankwell for additional storage, and a centre cup holder in front of the seat for easy access. Swim decks make exit and re-entry for kids and pets a breeze, and the track pads on the bow, midship, and stern help you keep your footing while paddling. Live it up with the Hi Life.

LENGTH: 11' / 335 CM | WIDTH: 34" / 86 CM | WEIGHT: 45 LBS / 21 KG | MAX. CAP.: 280 LBS / 127 KG | LEVEL: ENTRY LEVEL

[HTTP://WWW.PERCPTIONKAYAKS.COM](http://www.perceptionkayaks.com)



DRIVE ALL-ROUNDER - SIPABOARDS

The SipaBoards All-Rounder is meant for pure entertainment. Its strong and sturdy design will provide watersports lovers of all ages and experience levels with countless hours of fun. And as the perfect mobile diving board, this SUP is the perfect thing for those who want to spend as much time IN the water as ON it.

LENGTH: 11' / 335 CM | WIDTH: 35" / 90 CM | THICKNESS: 5.5" / 14 CM | VOLUME: 310 L | WEIGHT: 33.5 LBS / 15.5 KG | PADDLER WEIGHT RANGE: < 309 LBS / 140 KG | MATERIAL: DOUBLE LEVEL PVC DROPSTITCH | LEVEL: HIGH END

[HTTP://WWW.SIPABOARDS.COM](http://www.sipaboards.com)



11'6 PERFORMER WIND SUP - BIC SUP

Featuring a mastfoot track for attaching a windsurf rig as well as a retractable daggerboard, the 11'6" WIND SUP is a highly versatile and adaptable SUP/windsurfer for both windy and calm conditions. Its substantial volume and width offer excellent lateral stability without compromising performance. Volume is evenly spread throughout the board and its finely balanced rocker and longboard style outline make it easy to handle in flatwater conditions without reducing agility in the surf zone. The 11'6" is also a great choice for families looking to bring along the kids or pets. Shaped for novice riders up to 260lbs/120kg and will float more advanced paddlers up to 300lbs.

LENGTH: 11'6" / 350 CM | WIDTH: 32.5" / 82 CM | THICKNESS: 4.75" / 12.1 CM | VOLUME: 215 L | WEIGHT: 33 LBS / 15 KG | MATERIAL: ACE TECH | LEVEL: PERFORMANCE

[HTTP://WWW.BICSPORT.COM](http://www.bicsport.com)



AIR RIG 2:2 - 4:2 - KONA WINDSURFING AB

An inflatable rig, the beginner's dream! When the Kona Windsurfing team began the development of a new rig line their ambition was clear – create the most convenient beginner rig possible. It comes in three sizes, weighs between 1,2 kg to 1,5 kg depending on size, and fits in a small bag. The target group for this rig is kids, beginner windsurfers and paddleboarders that want a convenient way to test windsurfing in light conditions.

LENGTH: 2:2 M | 3:2 M | 4:2 M - LEVEL: ENTRY LEVEL

[HTTP://WWW.KONAWINDSURFING.COM](http://www.konawindsurfing.com)

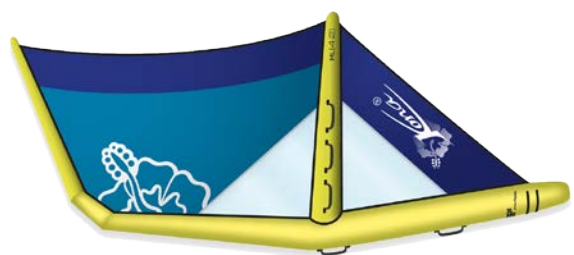

WILD GRIZZLY - WILDSUP

The biggest board Wild SUP offers. This sup is for those who have at least 6-8 friends and want to have a lot of fun - or a Wild Grizzly! A great experience for companies, team training, or just to experience SUP differently. The most fun with it is when you surfing, than you can feel all that it is about. But lakes and rivers are also suitable for Wild Grizzly- especially during team building games or parties.

LENGTH: 17' / 533 CM | WIDTH: 155 CM | WEIGHT: 35 KG | THICKNESS: 20 CM | MAX. CAP.: < 1200 KG | MATERIAL: DOUBLE LAYER PVC DROPSTITCH

[HTTP://WWW.WILDSUP.EU](http://www.wildsup.eu)





MASTER THE HIGH SEA

A UNIQUE CONSTRUCTION FOR AN EXTREMELY ADVANCED INFLATABLE STAND-UP BOARD. THE NEW BI-DROP TECHNOLOGY OPENS THE DOOR TO PERFORMANCES AND HIGH SEA ADVENTURES. LET THE POWER TAKE YOU TO THE OPEN WATERS.

MORE ON WWW.AQUADESIGN.EU/SUP-BI-DROP

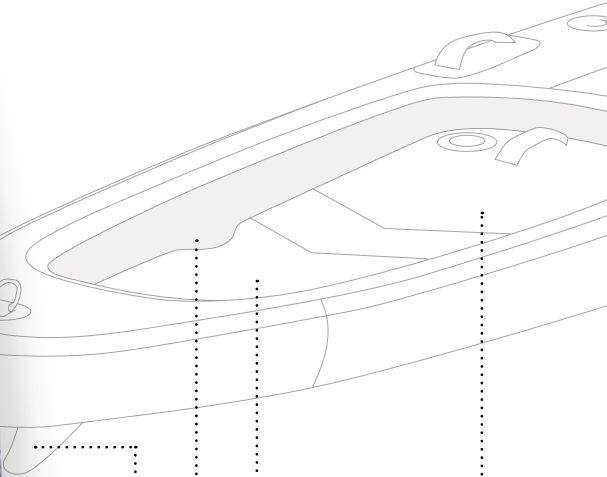

12'6'' BI-DROP

SUP RACE

365 cm x 76 cm
Dropstitch 10 cm + 15 cm

FIBER FIN XF2

NATURAL DISCHARGE (DRAINAGE)

BI-DROP STRUCTURE - INERTIA AND PERFORMANCE

EVA ANTI-SLIP FOAM



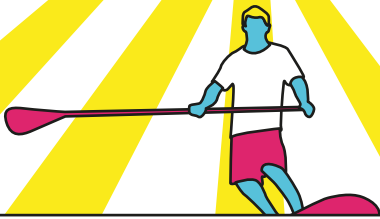

KIDS INFLATABLE PACK - INDIANA SUP

This fast Kids Touring Board is very stable and remains on course due to the double-concave underwater hull. The inexpensive set includes a board with bag, paddle, pump and repair kit.

LENGTH: 8'6"/261.5 CM | WIDTH: 26"/66 CM | VOLUME: 118 L | WEIGHT: 7.5 KG | THICKNESS: 4"/10 CM | PADDLER WEIGHT RANGE: <45 KG | LEVEL: PERFORMANCE | MATERIAL: DROPSTITCH

[HTTP://WWW.INDIANA-SUP.COM](http://www.indiana-sup.com)



INFLATABLE SUP KID - AQUADESIGN

Designed especially for children. Light and manoeuvrable, its inflatable structure will allow them to practice the sport safely. Easily carried and inflated, with 3 fins, your children will enjoy strolls and games on sea, lakes or rivers. Comes with bag, fins, SUP pump, and repair kit.

LENGTH: 8'/244 CM | WIDTH: 30"/77 CM | WEIGHT: 1075 G | VOLUME: 150 L

[HTTP://WWW.AQUADESIGN.EU](http://www.aquadesign.eu)



10'6" X24" ALL STAR JUNIOR - STARBOARD

Specially tested and developed in proportions for the youth. • Aimed for kids up to 55kg who don't yet have the power to paddle a 12'6" board up to hull speed. • A light and fast high-performance race board, dimensioned to get the best speed for kids' strength and to ride in all conditions without being overwhelmed by the power of wind and ocean. • Available in Hybrid Carbon Technology. Bottom shape: "Single Concave" • Single concave bottom shape giving lift for light riders to have quick acceleration.

LENGTH: 320.04 CM | WIDTH: 60.96 CM | VOLUME: 150 L | WEIGHT: 8.55 KG | MAX. CAP: 55 KG | LEVEL: ENTRY LEVEL | MATERIAL: HYBRID CARBON | THICKNESS: 5.6"

[HTTP://WWW.STAR-BOARD-SUP.COM](http://www.star-board-sup.com)



DURA TEC KIDS 8'4 - BIC SUP

The new DURATEC 8'4 Kids is a perfect all purpose board for kids. Its longboard shape gives it a great maneuverability as well as good glide. The DURATEC technology provides a high level of durability with the true boardsport feel and performance of higher priced, and much more fragile, epoxy boards. Suitable for a wide range of users in both flatwater and small wave conditions, DURA-TEC boards are perfect for rental programs, schools, and anyone looking for maximum durability with true SUP performance

LENGTH: 8'4" / 254CM | WIDTH: 23.25" / 59CM | THICK: 3.20" / 8.2CM | WEIGHT: 21LBS / 9.5KG | VOLUME: 72L

[HTTP://WWW.BICSUP.COM](http://www.bicsup.com)



Stand Up Paddle

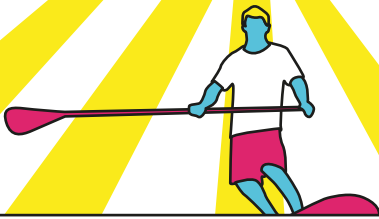

PADDLES

HIGH-END: LIGHTWEIGHT CONSTRUCTION AND ADVANCED TECHNOLOGY CREATE A HIGH PERFORMANCE PADDLE.
PERFORMANCE: PROGRESSIVE TECHNOLOGY AND SHAPE, PERFORMANCE PADDLES SUIT THE ADVANCED KAYAKER.
ENTRY LEVEL: MADE IN A VARIETY OF SHAPES, ANGLES, AND SIZES, WITH PRICING ACCESSIBLE TO ALL PADDLERS.

KAI ZEN V2 PADDLE - BLUE PLANET SUP EUROPE

The Blue Planet Kai Zen V2 is a one of a kind molded carbon fiber SUP paddle featuring numerous design components from years of R&D. The Kai Zen has been tested in all types of water conditions from high performance surfing and racing. New for 2018 are two blade size options, both feature the Kai Zen's unique, super efficient blade design and oval tapered shaft with an adjustable Ergo Grip handle.

LENGTH: ADJUSTABLE | BLADE SIZE: 82 IN², 92 IN² | WEIGHT: 20 OZ | MATERIAL: PRE PREG CARBON | LEVEL: HIGH END

[HTTP://WWW.BLUEPLANETSURF.COM](http://www.blueplanetsurf.com)



HIGH END



ENDURANCE - AQUADESIGN

The new ENDURANCE carbon SUP paddle from Aquadesign combines flexibility and power with incredible lightness. Adjustable, and breakdownable for easy transport as a two or three-part paddle. Adjustable length from 170 to 220 cm.

LENGTH: ADJUSTABLE 170-220 CM | WEIGHT: 750 G | LEVEL: HIGH END | MATERIAL: CARBON

[HTTP://WWW.AQUADESIGN.EU](http://www.aquadesign.eu)



HIGH END



SUP - LAHNAKOSKI

A beautiful light and warm SUP paddle made of aspen and alder. Combining respect for exacting traditional Finnish craftsmanship with carefully selected materials, modern technology and cutting-edge innovation produces the definitive paddle: handy, flexible and pleasant for both beginners and old hands. The SUP paddle does not sink. Due to its light colour and graceful shape, it is easy to see even if you are in the water rather than on it. The blade is bent 14 degrees in relation to the shaft to maximize paddling efficiency. Shaped handle, blade tip reinforced with a wedge. Finished with a special varnish. Made in Finland.

LENGTH: 170-220 CM | WEIGHT: 780-100 G | BLADE SIZE: 460 MM | MATERIAL: ASPEN AND ALDER | LEVEL: HIGH END

[HTTP://WWW.LAHNAKOSKI.FI](http://www.lahnakoski.fi)

HIGH END



ROBSON SUP RACE CARBON HIGH PERFORMANCE - TAHE OUTDOORS

The Robson SUP-Race Carbon has a full-sized tear drop blade for a powerful stroke and quick catch. The smooth dihedral stabilizes the blade and the foam core provides structural integrity. A palm grip is comfortable in the hand and helps orient the paddle.

LENGTH: 170-220 CM | WEIGHT: 950 G | BLADE SIZE: 50 X 22 CM | MATERIAL: FLOWTECH WITH FOAM CORE BLADE, FIBERGLASS SHAFT | LEVEL: HIGH END

[HTTP://WWW.TAHEOUTDOORS.COM](http://www.taheoutdoors.com)



HIGH END



GRANDPRIX - WERNER PADDLES

The Grand Prix 86/93/100 cm is a race paddle that has the most stable, most confident forward stroke needed to excel in all conditions. Our unique blade shape allows for a less abrupt catch with a higher cadence. Feel the overall weight of just 14.75 ounces. Resized to meet the demands of today's racers, but not so small to lose power. Our ultimate performance paddle uses our most advanced materials and process for an overall weight of just 413g, giving elite level flex and balance for comfort and performance.

LENGTH: STRAIGHT 1 PIECE: 50", 86" IN 1" INCREMENTS, BENT 1 PIECE: 74" - 85" IN | WEIGHT: 413G (14.5 OZ), 534G (18.75 OZ) | BLADE SIZE: 86 IN², 19.25IN X 7IN

[HTTP://WWW.WERNERPADDLES.COM](http://www.wernerpaddles.com)

HIGH END



OCEAN PRO - SELECT PADDLES

Developed by Eric Terrien, the OCEAN PRO SUP paddle was designed to combine comfort, control and performance in the ocean environment. The OCEAN PRO is flawlessly efficient in raw water conditions, with a huge potential for accelerating in the bumps in downwind conditions, optimal control in crosswinds and choppy water; it is very comfortable to face headwinds. Thanks to all its qualities, the OCEAN PRO is also remarkable in technical races, facilitating the acceleration at the buoys, the wave handling and the passage of foams as well as the control of the board in chops created by the competitors. The OCEAN PRO is fitted with an oval shaft enabling easier tack changing moves. Available as a one piece or adjustable.

SIZES: XS: 46.5 X 17.5 CM, S: 48.5 X 17.7 CM, M: 50.8 X 18.8 CM | LEVEL: HIGH END | MATERIAL: CARBON

[HTTP://WWW.SELECT-PADDLES.COM](http://www.select-paddles.com)



HIGH END



FUSION PRO - SELECT PADDLES

Made fully from carbon, the Fusion Pro Sup is a very light and reactive paddle. The V shape section offers an excellent stability for a better stroke comfort. The best choice for experienced paddlers. Available as a one piece or adjustable.

SIZES: S: 41.5 X 18.2 CM, M: 43 X 18.3 CM | LEVEL: HIGH END | MATERIAL: CARBON

[HTTP://WWW.SELECT-PADDLES.COM](http://www.select-paddles.com)



HIGH END



SESSION - SELECT PADDLES

Specially engineered to increase efficiency and reduce fatigue, the session SUP Paddle is light and thin. Built in fiberglass, the V shape section offers excellent stability for a very comfortable paddle swipe through the water. The Session Sup is a versatile paddle that excels whether you are on the water for fitness, touring, or surf. Available as a one piece, a three piece, or adjustable.

SIZES: S: 41.5 X 18.2 CM | LEVEL: HIGH END | MATERIAL: BLADE: FIBERGLASS CARBON | SHAFT: FIBERGLASS CARBON

[HTTP://WWW.SELECT-PADDLES.COM](http://www.select-paddles.com)



HIGH END



MALTA FIBERGLASS - AQUABOUND

This top-of-the-line SUP choice is for performance paddlers who appreciate every ounce of weight savings. Incredibly light swing weight and a smooth forward stroke, this stiff blade will help you get more out of every stroke. Moderate shaft flex provides comfort, and new blade patterns will help you stand out even more. If compromise is not part of your paddling vocabulary, Malta should be.

WEIGHT: 18.5 OZ/524 G | BLADE SIZE: 7.125 X 18.25 CM/561 CM² | SHAFT MATERIAL: 100 % CARBON WITH 10-DEGREE BEND | BLADE MATERIAL: COMPRESSION MOLDED FIBERGLASS | LEVEL: HIGH END

[HTTP://WWW.AQUABOUND.COM](http://www.aquabound.com)



HIGH END



SUP PADDLE - HANGZHOU ZIJIE SPORTS OARS CO., LTD

ZJ carbon SUP paddle blades are made with premium carbon fiber and PMI foam shaped by CNC machine, processed by hand lay-up, without spray-painting finish. The ZJ SUP Paddle is lightweight, weighing only 420g, and comes with an adjustable Carbon Tapered Shaft, available with T and Palm handle options, as well as various blade models.

LENGTH: 214 CM, 172-220 CM | BLADE SIZE: 19.5 X 44 CM | WEIGHT: 410 G (+/- 30 G) | MATERIAL: CARBON FIBER, PMI FOAM, EPOXY RESIN | FEATHER: ADJUSTABLE

[HTTP://WWW.ZJPADDLE.COM](http://www.zjpaddle.com)



PERFORMANCE



ZEN 85 & 95 IN ABYSS/ CARIBBEAN - WERNER PADDLES

Feel the balance and see the beauty of the new Zen 95 and 85. Our premium fiberglass process blends perfection in craftsmanship and materials for a stiff, light, elegant looking blade. New high-visibility, dual-sided HD colors, the Abyss and Caribbean, are sure to pop on the water while looking great with your board. The Zens are now available with the LeverLock Adjustable System featuring 16" inches of adjustment to fit paddler heights between 5' and 6'4". Also available in Small Fit. A great choice for the avid, all-around stand up paddler.

LENGTH: STRAIGHT 1 PIECE: 50", 86" IN 1" INCREMENTS, STRAIGHT PERFORMANCE ADJUSTABLE: 70" - 77.5", 74" - 81.5", 80" - 87.5" | WEIGHT: 574 G (20.25 OZ), 723 G (25.5 OZ) | BLADE SIZE: 85 IN2, 17.75 IN X 6.5 IN | LEVEL: PERFORMANCE

[HTTP://WWW.WERNERPADDLES.COM](http://www.wernerpaddles.com)



PERFORMANCE



CARBON PADDLE - SUP RACE WAVEDESIGN S.A.S

Perfect for racing or for well conditioned paddlers looking for a dynamic SUP experience. The long, rectangular shape allows incremental power. The long and narrow blade with flat profile and 10° blade angle combines instant efficient power delivery with a forgiving feel. CARBON 100% - AUTOCLAVE CURED PREPREG Paddle size: 520, 570 Shaft Solution: - Straight Fixed ROUND - Straight Fixed OVAL - Straight Adjustable.

LENGTH: 185-210 CM | WEIGHT: 480 G/19.93 OZ | BLADE SIZE: 570 CM2 | MATERIAL: FULL CARBON | LEVEL: PERFORMANCE

[HTTP://WWW.WAVEDESIGN.COM](http://www.wavedesign.com)



PERFORMANCE



ROBSON SUP WOODSTOCK TAHE OUTDOORS

Light and durable with a 7.5° angle, The SUP Woodstock from Robson excels with high cadence paddlers. A foam core and FlowTech construction make the blade buoyant in the water and forgiving on the joints. This paddle has SUP-Clip shaft lock option.

LENGTH: 170-220 CM | BLADE SIZE: 50 X 22 CM/694 CM² | WEIGHT: 780G | LEVEL: PERFORMANCE | MATERIAL: FIBERGLASS SHAFT, FLOWTECH BLADES WITH FOAM CORE

[HTTP://WWW.TAHEOUTDOORS.COM](http://www.taheoutdoors.com)



PERFORMANCE



ZEN 85 SMALL FIT CORAL WERNER PADDLES

Find balance in your yoga pose and feel the balance of the new Coral Zen 85. Our Premium fiberglass process blends perfection in craftsmanship and materials for a stiff, light, elegant looking blade. A new high visibility dual sided HD color are sure to pop on the water or look great with your board. The Zen 85 is now available with the LeverLock Adjustable System featuring 16" inches of adjustment to fit paddler heights between 5' and 6'4". Also available in Small Fit for smaller paddlers looking for a comfortable grip.

LENGTH: STRAIGHT 1 PIECE: 50" - 86" IN 1" INCREMENTS, STRAIGHT PERFORMANCE ADJUSTABLE: 70" - 77.5", 74" - 81.5", 80" - 87.5" | WEIGHT: 574 G (20.25 OZ), 723 G (25.5 OZ) | BLADE SIZE: 85 IN2 | 17.75 IN X 6.5 IN | LEVEL: PERFORMANCE

[HTTP://WWW.WERNERPADDLES.COM](http://www.wernerpaddles.com)



PERFORMANCE



Stand Up Paddle - PADDLES | ENTRY LEVEL

SUPO - PROFIPLAST

The SUPo SUP paddle has been designed to meet the functional requirements as well as the high aesthetic demands of contemporary customers. The paddle's blade and grip are made of tough polypropylene to guarantee excellent product strength and low weight. The shaft is made of highly solid duraluminium. Dribbling allows users to adjust the length of paddle from 180 to 210cm. Volumetric dye penetration, high gloss, color and modern shapes deliver exceptional paddle appearance while its high utility value is ensured by the materials used.

LENGTH: 180-210 CM | BLADE SIZE: 650 CM² | WEIGHT: 932 G | MATERIAL: POLYPROPYLENE, DURALUMINIUM | LEVEL: ENTRY LEVEL

[HTTP://WWW.PROFIPLAST.COM](http://www.profiplast.com)



ENTRY LEVEL

INSTINCT PADDLE - AQUADESIGN

The Instinct Paddle from Aquadesign is easy to use and durable, with an aluminum shaft and nylon reinforced fiber blade. Breaks down for easy transport, and appropriate for a wide range of user thanks to an easily-adjustable system. Available in a wide range of colors and designs so you can look good, feel good, paddle good.

LENGTH: ADJUSTABLE 17-220 CM

[HTTP://WWW.AQUADESIGN.COM](http://www.aquadesign.com)



ENTRY LEVEL

EGALIS SWAN RACE TAKE APART TAHE OUTDOORS

The Swan Race SUP paddle is for the paddlers who want to go further and faster. The Swan Race paddle is equally good for touring around or for your surf sessions. The Swan is a comfortable and easy to use, no matter how you enjoy your time on the water. It is unsinkable and available in different versions.

LENGTH: 170/210 CM | WEIGHT: 920 G | BLADE SIZE: 46.5 X 18.5 CM | MATERIAL: FIBRYLON BLADE, REINFORCED ALUMINIUM SHAFT | LEVEL: ENTRY LEVEL

[HTTP://WWW.TAHEOUTDOORS.COM](http://www.taheoutdoors.com)



ENTRY LEVEL

EGALIS SWAN - TAHE OUTDOORS

The Swan SUP paddle is ideal for touring at sea, in calm waters or even surf sessions. The Swan is comfortable and easy to use, no matter how you enjoy your time on the water. It is unsinkable and available in many different versions.

LENGTH: 120-160 CM | WEIGHT: 820 G | BLADE SIZE: 45 X 22 CM | MATERIAL: FIBRYLON BLADE, REINFORCED ALUMINIUM SHAFT | LEVEL: ENTRY LEVEL

[HTTP://WWW.TAHEOUTDOORS.COM](http://www.taheoutdoors.com)



ENTRY LEVEL

PRODIGY - WERNER PADDLES

Great fit is a core element of ultimate paddle performance and nowhere is that more vital than with the youth paddler. The Prodigy 85 features a small size blade, shaft and an updated ABS grip to fit your kids perfectly. Our innovative slender, rectangular blade shape means more time on the water, more fun, better performance- plus the paddle adjusts to grow with them! The Prodigy is now available with 16" of LeverLock adjustment range to fit kids ranging in height from 3'8" to 5'.

LENGTH: ADJUSTABLE-60", 67.5" | WEIGHT: 520 G (18 OZ) | BLADE SIZE: 85 IN², 17.75 IN X 6.5 IN | LEVEL: PERFORMANCE

[HTTP://WWW.WERNERPADDLES.COM](http://www.wernerpaddles.com)



KIDS

KID PADDLE SUP 2-PART - AQUADESIGN

Stand-up Board Paddle especially designed for kids. This two-part paddle will be with your child for a long time thanks to its adjustable length. Features: aluminium tube, nylon blade with fiberglass reinforcement. Matches the SUP KID paddleboard, so you will not lose sight of them.

LENGTH: ADJUSTABLE 130-170 CM | WEIGHT: 1075 G

[HTTP://WWW.AQUADESIGN.EU](http://www.aquadesign.eu)



KIDS

Stand Up Paddle - APPAREL

NEW
2018



ENDURANCE SEMI-DRYSUIT KOKATAT

Standup paddleboarders are a hearty lot – often venturing out in cool temps and less-than-ideal weather to get after it. The new Kokatat® Endurance Semi-Dry Suit, made with lightweight GORE-TEX®, provides the perfect amount of protection for the passionate paddler. A rugged, yet comfortable, suit designed to keep waves, rain, spray and mist at bay, it's supple enough to allow for unencumbered paddle strokes while offering superior waterproof breathable protection for endurance paddling.

[HTTP://WWW.KOKATAT.COM](http://www.kokatat.com)

NEW
2018



RACER PRO PFD - PEAK UK

Updated for 2018 with two smart new colours, the Racer Pro has been worn by everyone from Olympic gold medalists Stott / Baillie, Sickline Champion Joe Morley, multiple Freestyle World Champion Claire O'Hara and many more. If you are looking for a low profile, high performing competition PFD then the Racer Pro is the one for you. ICF / ISO approved, and now with new additional 10N foam piece to aid scrutinisation, the uLa low cut and figure hugging adjustments give an unbeatable performance and the results are there to back it up!

SIZES: XS. S/M. L/XL. XXL | COLORS: BLACK/LIME. BLUE/LIME
[HTTP://WWW.PEAKUK.COM](http://www.peakuk.com)

NEW
2018



MARATHON RACER PFD - PEAK UK

One of the most comfortable and versatile PFDs around, the Marathon Racer is equally at home in a race environment, at sea, on a paddleboard and much more. The minimalist sides with easy adjustments give a superb, low bulk fit and the figure hugging shoulders offer a one-time adjustment with no loose ends. The huge front pocket will easily take a drink bottle, and the bladder pouch on the rear features a number of hose attachment options. The uLa low cut is based on the best selling Racer Pro and gives incredible freedom of movement with minimum restriction.

SIZES: S/M. L/XL. XXL | COLORS: ORANGE/BLUE. LIME/BLUE
[HTTP://WWW.PEAKUK.COM](http://www.peakuk.com)

NEW
2018



RIP CORD - LEVEL SIX

The Ripcord is a lightweight and low profile inflatable belt PFD. The Ripcord uses a standard CO2 cartridge to inflate your PFD in a matter of seconds in case of an emergency on the water. It comes fully equipped with a comfortable and highly adjustable waist belt system and can be inflated using the back up blow valve in the case of the CO2 cartridge fails. Perfect for SUP paddlers, this inflatable belt PFD is fully coast guard approved in both Canada and the U.S. so you can have peace of mind while enjoying your time on the water.

[HTTP://WWW.LEVELSIX.COM](http://www.levelsix.com)

NEW
2018



DRYSUIT RACE II - STANDOUT

This redesigned and modern looking race dry suit is made from extremely light waterproof, breathable, windproof three-layer material from Toyota Gelanots GT3. It is designed for every Stand Up Paddler who does not shy away from paddling even in adverse weather conditions while others start packing their boards. The zipper is put around the hips and not near around the shoulders, so we can allow a freest possible movement in the shoulder area. Since it is made for paddlers who will likely be more exposed to the water, the neoprene collar and cuffs on the arms and legs ensure that it is 100% waterproof. Specs: Waterproof 18.000 mm, Breathability 24.000 g/sqm, Windproof, Very light < 1kg (M size). Made in Slovenia.

[HTTP://WWW.STANDOUT-SPORT.COM](http://www.standout-sport.com)



MARATHON RACER - PEAK UK

A super-lightweight, waterproof and highly breathable jacket for SUP, marathon paddling and touring. The articulated cut gives superb freedom of movement, and the jacket features a drop tail, high front cut with elasticated drawcord waist. The neck is a half zip opening collar with baffle and the wrists are Aquaout Velcro closing seals. Off the water this hugely versatile jacket is also great for running, cycling and more.

SIZES: XS. S. M. L. XL. | COLORS: BLUE / LIME
[HTTP://WWW.PEAKUK.COM](http://www.peakuk.com)



RESTUBE SWIM - RESTUBE GMBH

The Restube Swim is your safety backup for the water. Thanks to thinner material it is lighter than the traditional version for even more freedom in the water. Available in bright colours it is an eyecatcher. If necessary, just pull the trigger and the Restube buoy inflates within seconds. Perfect for swimming in open water.

[HTTP://WWW.RESTUBE.COM/DE](http://www.restube.com/de)



RESTUBE LIFEGUARD - RESTUBE GMBH

RESTUBE lifeguard was developed in close cooperation with the SLRG (Swiss lifeguards) and lifeguards from DLRG (Germany), Wasserwacht (Germany) & RNLI (UK). Designed for professional use to rescue others, the RESTUBE Lifeguard is so small that you can always carry it with you. It also does not take a lot of space aboard your boat or in the car. RESTUBE is official "Safety Partner" and supplier of SLRG.

[HTTP://WWW.RESTUBE.COM/DE](http://www.restube.com/de)



GLIDE - PALM EQUIPMENT

This waist belt PFD conceals a 100 N floatation bladder which can be instantly inflated when you need it, at the pull of a cord. Perfect for stand up paddle boarding, the Glide has a handy phone sized pocket and D-ring clip points. Sitting comfortably out of the way when not in use, the Glide fastens securely over the head after inflation.

SIZES: 100 N

[HTTP://WWW.PALMEQUIPENTEUROPE.COM](http://www.palmequipmenteurope.com)

RESTUBE SPORTS - RESTUBE GMBH

RESTUBE sports - for rough use! RESTUBE is your security system in the water. Small and lightweight, it is easy to take anywhere. The RESTUBE inflates in seconds thanks to the integrated CO2 cartridge; simply pull the trigger firmly when needed. Use the buoy to keep your head above water and give you peace of mind. The robust pocket with its splint closing system and the exchangeable belt system can be mounted directly to the harness or worn around the waist. Designed to be tough enough for rough use, it is perfect for kite, wind and wave surfing or SUP.

[HTTP://WWW.RESTUBE.COM/DE](http://www.restube.com/de)



FREE 100 - SECUMAR

An inflatable rescue device for stand-up-paddlers, swimmers and all watersports on and in the water. The SECUMAR FREE 100 is a great back-up system that looks like a slightly fattish belt hiding a fully-fledged inflatable lifejacket buoyancy chamber (110 N) neatly folded inside. In case of emergency, the bladder can easily be pulled out of its pocket and placed directly over the head, the CO2 cylinder is then manually operated, inflating the lifejacket thereby stabilising the person in trouble. After stabilization, head and airways will remain above the water level.

PADDLER WEIGHT RANGE: > 40 KG

[HTTP://WWW.SECUMAR.COM](http://www.secumar.com)



NEOFLEX

Men's and women's tops, leggings and a two piece tankini in 0.5 mm neoprene with a plush Thermospan liner. For paddling, surfing and supping. Stretch out your summer in comfort with our NeoFlex line!



Palm®

GET ALL YOUNG & FOOLISH

(AGAIN AND AGAIN AND AGAIN
AND AGAIN AND AGAIN....)

hijinx



This stubby little creek/river-runner squirts, spins, splats and freewheels like a dream.
Take advantage of every feature of the river and kick your hijinx into high gear!

Find out more at jacksonkayak.com

Jackson
kayak





Whitewater

Whitewater kayaking is an exciting sport that involves paddling down rivers and rapids – from simple, gently moving water to demanding, challenging rapids. The sport encompasses a wide variety of disciplines, from creek boating to river running to play boating, and each offers different ways to appreciate the river. With so many approaches to choose from, there is a style of whitewater paddling for everyone. Whitewater paddling is becoming increasingly accessible to a wider population thanks to better equipment and improved designs.

Gear made specifically for kids, and in a wider range of adult sizes, has made whitewater paddling more appealing in recent years. Specified boat and gear designs have grown to meet the needs of each style of whitewater paddling. Creekboats tend to be larger volume with significant rocker, bulbous ends, and a more rounded hull. Playboats are generally shorter and smaller volume, often with a flat hull, slicey ends and sharp chines. River running boats generally utilize a blend of creekboat and playboat characteristics, aiming for a balance between stability and playability.

Boats, paddles, PFDs, and helmets are designed distinctly to cater to the specific demands of paddlers on all types of whitewater. Countless accessories also exist to make paddling easier, more comfortable, and more feasible in a variety of weather conditions.

CREEKING	140
RIVER RUNNING	142
RIVER PLAY	144
FREESTYLE	146
CROSSOVERS	148
CANOE	150
SPECIALS	152
SIT ON TOP	154
KIDS	156
PADDLES	158
SPRAY DECKS	162
PFD'S	164
HELMETS	166

Whitewater

BOATS CREEKING

HIGH STABILITY WHITewater KAYAKS DESIGNED SPECIFICALLY FOR RUNNING RIVERS AND STEEP CREEKS

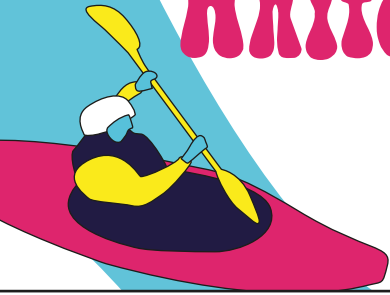

DELTA V 73/88 - LIQUIDLOGIC

With this model we created a creek boat that will behave very well in any situation. The paddler will get the feeling that the DELTA V is taking care of them while on the water. With soft edges, smooth Braaap inspired rocker and a shorter platform, the DELTA V allows the paddler to go anywhere their intended line takes them. The Delta V also features a unique stern "Turbo Booster" design which accelerates the kayak forward when engaged after a drop. Combine this with the nimble and intuitive feel which allows the boat to make difficult maneuvers seem effortless and you have one powerful design. Simply put, this creek boat will have entry level paddlers falling in love with it immediately, and top paddlers choosing it every time they are pushing the boundaries of the sport.

SIZES: DELTA V 77, DELTA V 88 | **LENGTH:** 253 CM/8'4", 259 CM/8'6" | **WIDTH:** 66 CM/26", 76 CM/30" | **VOLUME:** 75 G, 88 G/333 L | **WEIGHT:** 23 KG/49.5 LBS | **MAX. CAP.:** 200 LBS - 250 LBS | **LEVEL:** HIGH END

[HTTP://WWW.LIQUIDLOGIC.COM](http://www.liquidlogic.com)



NEW
2018

PHANTOM - DAGGER

The Phantom is the latest high-performance model to join the ranks of the Mamba, The Green Boat and the Nomad, and has already won numerous short boat class podiums even before its launch. The Phantom stays high-and-dry on the water, yet still carries its speed through holes and away from drops, and achieves the perfect balance of tracking and maneuverability with the ability to rapidly change direction when on edge. The volume of the Phantom has been optimized for both performance and fit with sizing that can accommodate various paddler heights and sizes.

LENGTH: 271 CM/8'11" | **WIDTH:** 68 CM/26.75" | **VOLUME:** 337 L/89 G | **WEIGHT:** 23 KG/49.5 LBS | **PADDLER WEIGHT RANGE:** 66-116 KG/145-255 LBS | **LEVEL:** PERFORMANCE

[HTTP://WWW.DAGGER.COM](http://www.dagger.com)



NEW
2018

NIRVANA - JACKSON KAYAK

The Nirvana creek boat makes you faster, more confident, and lets you paddle through rapids with more control than ever before. A dry bow keeps you on top of holes and waves and the nimble feeling while maneuvering assures that you stay on your line in the hard rapids. Racers will be delighted to paddle this boat as it, unlike most racing kayaks in the 9' range, is easy to paddle and confidence inspiring, and the speed of it is mind-boggling. If you want a river running/creek boat that takes the rapids down a grade, the Nirvana is your boat!

SIZES: MEDIUM, LARGE | **LENGTH:** 8'11", 9'4" | **WIDTH:** 26", 27" | **WEIGHT:** 44 LBS, 46 LBS | **VOLUME:** 86 G, 94 G

[HTTP://WWW.JACKSONKAYAK.COM](http://www.jacksonkayak.com)



NEW
2018

9R II MEDIUM - PYRANHA

In 2014, the 9R created a whole new category of creekboat; in 2018, the 9R II will take that category to the next level. A second, full-sized handle on the bow increases boat handling and rescue versatility, while an open stern handle recess and raised peak prevent pressure build-up on the rear deck. The balance of the stern width and bow rocker profile has also been tweaked to carry more lateral speed out of drops, and the stern sidewalls softened to improve manoeuvrability and make the boat more forgiving on confused water. #FastIsNowEvenMoreFun

LENGTH: 271 CM | **WIDTH:** 64 CM | **VOLUME:** TBD | **WEIGHT:** 21 KG | **PADDLER WEIGHT RANGE:** 60-95 KG | **LEVEL:** HIGH END | **SIZES:** LARGE COMING 2018

[HTTP://WWW.PYRANHA.COM](http://www.pyranha.com)



NEW
2018

DR9 - DRAGROSSI

Designed by the DragoRossi Team Paddlers, the DR9 is the new creek boat of the Italian factory. Easy and ideal for both expert paddlers and beginners. Ideal for big volume rivers, incredibly fast and agile. Ideal for paddlers up to 90 kg.

LENGTH: 268 CM | **WIDTH:** 68.5 CM | **WEIGHT:** 21 KG | **VOLUME:** 348 L

[HTTP://WWW.DRAGROSSI.COM](http://www.dragrossi.com)



NEW
2018

BLACK JACK - SPADE KAYAKS

NEW
2018

No matter if you are a beginner, intermediate or expert, Spade Kayaks new toy is your "Jack of all Trades." The tips of the boat seem slicy, but are still high volume due to their width. The Jack allows the paddler to turn the boat effortless with only a sweep stroke, paddle precise lines in big volume, but also stay high and dry over steep drops. Without edging it seems to run independently form cross currents, but presents a dynamic edge performance even with modest lean angles. A flat bottom and a pronounced rail deliver dynamic reactivity even on mellower waters. The fully integrated seat-rail-tower combo enables ergonomic seating ever over long periods on the water.

LENGTH: 256 CM | WIDTH: 66 CM | VOLUME: 285 LITRES | WEIGHT: 20 KG | PADDLER WEIGHT RANGE: 60-85 KG | MAX. CAP.: 90 KG | LEVEL: PERFORMANCE | COLORS: YELLOW, LIME GREEN
[HTTP://WWW.SPADEKAYAKS.COM](http://www.spadekayaks.com)



SPY 260 - DAG

This versatile river runner was designed to satisfy the dynamic paddler. It is an all-terrain river kayak, suitable for paddlers of all levels and all types of rivers. The SPY is also acclaimed by kayaking clubs for use initiating new paddlers in sessions on calm waters. Larger people will appreciate its comfort and its generous cockpit. Maximum paddler weight: 110 kg.

LENGTH: 260 CM/8.5' | WIDTH: 64 CM/25.2" | WEIGHT: 20 KG/44 LBS | MAX. CAP.: 110 KG/242.5 LBS | LEVEL: ENTRY LEVEL
[HTTP://WWW.DAG-KAYAK.COM](http://www.dag-kayak.com)



ACE OF SPADES - SPADE KAYAKS

The Ace of Spades feels just as good in steep water as it does on high-volume rivers. The boat is forgiving, fast, light footed, and agile. It accelerates with little effort and retains speed over drops and holes while keeping true to the line. The boat's shell is made of high-density thermoplastic that is blow-molded at high pressure, which makes the Ace of Spades stiffer and firmer than a boat manufactured by rotational moulding. The footrest, thigh braces, seat, hip pads and backrest are all tailored to the ergonomics of a paddler for an untiring day on the river. The Ace is available in 2 outfitting versions: "Pro" and "Whitewater."

LENGTH: 265 CM | WIDTH: 67.5 CM | VOLUME: 320 L | WEIGHT: PRO: 22.5 KG, WW: 22 KG | PADDLER WEIGHT RANGE: 65-110 KG | LEVEL: HIGH END | COLORS: BURNT ORANGE
[HTTP://WWW.SPADEKAYAKS.COM](http://www.spadekayaks.com)



GRANATE CREEK - LETTMANN

There is nothing left to say. The Granate speaks for itself. Triple Sickline winner and two-time KanuMagazin Readers choice winner, the Granate is one of the most popular kayaks in the world. The fast hull and the smooth edges make the Granate a forgivable kayak for beginners, while experienced kayakers love the easy way the Granate boofs and allows control even the wildest torrents. The current generation comes with an innovative new footplate that makes the Granate safer still.

SIZES AVAILABLE: GRANATE M, GRANATE L, GRANATE XL | LENGTH: 254, 260, 269 CM | WIDTH: 63, 65, 67 CM | VOLUME: 270, 310, 350 LITRES | WEIGHT: 20, 21.5, 22.5 KG
[HTTP://WWW.LETTMANN.DE](http://www.lettmann.de)



MACHNO M - PYRANHA

The latest addition to Pyranha's ultimate creek boat line-up features unstoppable bow rocker, the stable, highly manoeuvrable platform of a wide planing hull, an edge that strikes the perfect balance between usability and trip-hazard and the volume to take on the steepest, stoutest whitewater. Taking its name from the Afon Machno, 53.064°, -3.779°, the tributary to the mighty Fairy Glen located just one hour from the Pyranha HQ where initial testing took place, the Machno is truly the 4x4 of kayaks, with auto-boof fully engaged so you can get out and get some!

LENGTH: 264 CM | WIDTH: 65.5 CM | PADDLER WEIGHT RANGE: 60 - 100 KG | MAX. CAP.: 105 KG | LEVEL: HIGH END
[HTTP://WWW.PYRANHA.COM](http://www.pyranha.com)



SPY 235 - DAG

DAG is back in the world of the river with the SPY 235, a creekboat for jigs up to 75 kg. The Spy 235 is stable, secure, fast, and controllable even in larger volume. It comes equipped with two front and rear handles, and also three stainless steel safety handles: one on the front deck, two on the deck behind the coaming. The back splash is reinforced and is far more rigid than the back stiles used previously.

LENGTH: 235 CM/7.7' | WIDTH: 65 CM/25.6" | WEIGHT: 19 KG/41.8 LBS | MAX. CAP.: 110 KG/242.5 LBS | LEVEL: ENTRY LEVEL
[HTTP://WWW.DAG-KAYAK.COM](http://www.dag-kayak.com)



kayaksession

the international whitewater magazine



©JEREMY BERNARD

Whitewater

BOATS RIVER RUNNING

OFFERING THE STABILITY OF A CREEKBOAT WITHOUT LOSING THE ABILITY TO STOP AND PLAY A BIT ALONG THE WAY. THESE MAKE GREAT BEGINNERS BOATS TOO.

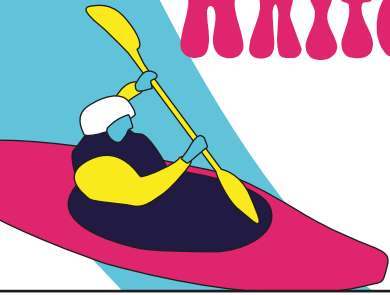

MAMBA ACTION - DAGGER KAYAKS

An all-river kayak developed for modern technical paddling. The fast planing hull and precise rail profile deliver outstanding drive, with volume positioned to inspire confidence. With Contour Life outfitting for control and comfort, the Mamba Action takes your whitewater paddling to the next level.

SIZES: 7.6, 8.1, 8.6 | **LENGTH:** 231 CM, 246 CM, 259 CM | **WIDTH:** 65 CM, 68 CM, 70 CM | **VOLUME:** 242 L, 292 L, 337 L | **WEIGHT:** PADDLER WEIGHT RANGE: 54-77 LBS, 68-100 LBS, 79-118 LBS

[HTTP://WWW.DAGGER.COM](http://www.dagger.com)



ZEN - JACKSON KAYAK

The 2015 Zen bridges the gap between river runner and creek boat for a new tier in speed and performance. The sidewalls are higher than the previous model for improved stability. The added volume and bow rocker keep you higher on the surface. The Zen has held onto its fast, light maneuverability but now allows you to fly up and over rocks, holes and waves better than ever. Fast, stable and more versatile than ever: an awesome instructional kayak and top creek racer, whether you are looking for a forgiving, easy to roll all around kayak or wanting a sporty river runner that surfs as well as it creeks, the 2015 Zen is for you. Available in three sizes: S, M, L.

SIZES AVAILABLE: ZEN S, ZEN M, ZEN L | **LENGTH:** 8'2, 9' | **WIDTH:** 24.75, 27 | **VOLUME:** 68, 89 G | **WEIGHT:** 38.5-48 LBS | **PADDLER WEIGHT RANGE:** 90-250 LBS

[HTTP://WWW.JACKSONKAYAK.COM](http://www.jacksonkayak.com)



DIESEL - WAVE SPORT

Point A to Point B and all points in-between. River running is half white-knuckle big water, half technical and all fun. And it's our job to keep it that way. You need a kayak that deals with any situation Mother Earth throws at you. Meet the SUV of river running. Runs rapids like a fast creekboat with a hull that will also spin on green waves. It is no wonder the Diesel is called the 4x4 of kayaks. Peaked deck for resurfacing – check. A honed combination of planing hull and continuous rocker for ultimate agility – check. Premium CORE WhiteOut outfitting – check. Also available with our trusty BlackOut Outfitting.

SIZES: DIESEL 60, DIESEL 70, DIESEL 80 | **LENGTH:** 244 CM | **WIDTH:** 65 CM | **VOLUME:** 265 L | **WEIGHT:** 18 KG | **PADDLER WEIGHT RANGE:** 54-86 | **LEVEL:** PERFORMANCE |

[HTTP://WWW.WAVESPORT.COM](http://www.wavesport.com)



REMIX 69 - LIQUID LOGIC

With the help of dozens of instructors, we designed the Remix series to carve, to glide and to provide beginners, intermediates and experts with that age old rush that comes with speed. Perfect for novices and instructors excited about rolling and proper eddy turns, big water junkies wanting to safely push their limits or experienced racers looking to cash-in, the Remix combines the clear advantages of a relatively narrow and longer hull platform with modern chine placement to create an unrivaled comfortable, stable and responsive package.

LENGTH: 8'8/264 CM | **WIDTH:** 25.5"/65 CM | **VOLUME:** 69 G/261 L | **WEIGHT:** 44LBS /20 KG | **COCKPIT LENGTH:** 33"/86 CM | **COCKPIT WIDTH:** 20"/51 CM | **ROCKER BOW:** 13"/33 CM | **ROCKER STERN:** 10"/25 CM | **PADDLER WEIGHT RANGE:** 140-220 LBS/64-100 KG

[HTTP://WWW.LIQUIDLOGICKAYAKS.COM](http://www.liquidlogic kayaks.com)





#PlayTheRiver is Back

In the Ripper you'll be stern squirting out of eddies, dip turning around rocks, and soul surfing every wave on the way down all of your favourite runs... after all, kayaking is meant to be fun!

Medium Size Out Now!

Small due December, large coming early 2018.



COLOURS

STOUT 2 OUTFITTING



PADDLER: BREN ORTON | PHOTO © RORY ATTON



Find your nearest demo centre at

PYRANHA.COM

Whitewater

BOATS RIVER PLAY

OFFERING A BIT MORE VOLUME AND STABILTY THAN A FREESTYLE BOAT, WHILE STILL ALLOWING THE PADDLER TO THROW BIG TRICKS.



RIPPER - PYRANHA

The Ripper takes the #FastIsFun ethos introduced by the 9R, and combines it with a playful stern for an extra dose of adrenaline. With enough volume to take on all your favourite runs, in the Ripper you'll be stern squirting out of eddies, dip turning around rocks, and soul surfing every wave... after all, kayaking is meant to be fun! #PlayTheRiver is back.

LENGTH: 274 CM | WIDTH: 62 CM | VOLUME: TBD | WEIGHT: 20 KG | PADDLER WEIGHT RANGE: 65-95 KG | SIZES AVAILABLE: MEDIUM, SMALL, LARGE

[HTTP://WWW.PYRANHA.COM](http://www.pyranha.com)



NEW
2018

RPM ACTION - DAGGER KAYAKS

The Radical Play Machine was first released in 1996 when rodeo kayaking exploded in popularity – at the time it was considered too radical. We have been making RPMs ever since. The secret to its continued appeal? The RPM is a fantastic river runner, which brings your home run alive with slalom moves, front surfs and stern dips. Now available in Action spec, the RPM and RPM Max are ready to get rad.

SIZES: RPM, RPM MAX | LENGTH: 272 CM, 279 CM | WIDTH: 60 CM, 65 CM | VOLUME: 228 L, 284 L | PADDLER WEIGHT RANGE: 50-100 KG, 80-115 KG

[HTTP://WWW.DAGGER.COM](http://www.dagger.com)



NEW
2018

MIXMASTER - JACKSON KAYAK

Meet the new playmaster of the river! It slices and dices every drop of water with a super-low volume, high-performance bow and stern. The ride of the Mixmaster is from a bygone era, but this new and improved design, now mixed with better ergonomics, hull shape and overall package brings retro to modern! If you thought you could never squirt, flatwater cartwheel, bow or stern stall a boat before, think again. The MixMaster is the ultimate learning tool for those who just need something easier. If you have pre-existing skills, this is the ultimate mix of wave, hole, flatwater and eddy line fun. Two sizes will cover most paddlers. You too will be a MixMaster with this boat! **SHIPPING FEBRUARY 2018**

SIZES: MIXMASTER 7, MIXMASTER 7.5 | LENGTH: 6'11, 7'3 | WIDTH: 23.75", 25.5" | WEIGHT: 29 LBS, 32 LBS

[HTTP://WWW.JACKSONKAYAK.COM](http://www.jacksonkayak.com)



NEW
2018

PLAN B - LETTMANN

The first plan B was introduced in 1999 for the kayak rodeo world championships in New Zealand. It was never made in Polyethylene but in our hearts we always knew that one bright day it would happen. Now our dreams came true. With more room for your feet, forgivable edges and more space in the cockpit, the Plan B 2016 is ready to play the rivers. As a radical but smooth river runner you can run your favorite class IV home run or have tons of fun on class two. Rocksplats, surfs, spins, blunts, cartwheels, boofs... everything is possible. Make the river become your playground!

LENGTH: 235, 240 CM | WIDTH: 64, 66 CM | VOLUME: 200, 220 L | WEIGHT: 16, 17 KG | LEVEL: HIGH END | SIZES: M, L

[HTTP://WWW.LETTMANN.DE](http://www.lettmann.de)



Z.ONE - PYRANHA

Enthusiasm for kayaking and playing the river is at the core of the Pyranha ethos, and the Z.One embodies these qualities entirely by not only being an excellent learning platform for beginners keen to get in to whitewater, but also offering exceptional fun to the intermediate or expert paddler wanting to inject some excitement into familiar runs. Pedigree from the award winning InaZone with modern comfort and safety features mean that experienced kayakers will enjoy the familiar performance, and all levels of paddler can concentrate on pushing their limits and learning new moves without a worry.

LENGTH: 257CM | WIDTH: 65CM | VOLUME: 210L | WEIGHT: 17.1KG | PADDLER WEIGHT RANGE: 65 - 95KG | MAX. CAP.: 95KG | LEVEL: HIGH END | SIZES: S, M, L

[HTTP://WWW.PYRANHA.COM](http://www.pyranha.com)



MULLET - LIQUIDLOGIC

You asked for a fast river runner that could play the eddy lines and seams along the way. The Mullet is all business up front, with plenty of rocker, and volume in the bow to boof, ender, and surge up and over obstructions, which also means plenty of foot room for you big ole' boys. The low volume stern says ready to party. Squirt, splat, blast, and surf just about any feature as you slice your way down the river. Like its cousin, the Braap, the Mullet adopted its hull shape from modern slalom boat design. The kick rocker behind the seat lets the Mullet tilt back for quick pivots and snap carving turns into eddies. Whether you're learning the "oldskool" moves or you already know your way around an eddy line, this boat will become your go-to design.

LENGTH: 274 CM/9" | WIDTH: 67 CM/26.25" | COCKPIT LENGTH: 88 CM/34.5" | COCKPIT WIDTH: 53 CM/20.75" | VOLUME: 269 L/71 G WEIGHT: 20.4 K/45 LBS | PADDLER WEIGHT RANGE: 68-125 KG/150-275 LBS

[HTTP://WWW.LIQUIDLOGIC.COM](http://www.liquidlogic.com)



PARTY BRAAAP - LIQUIDLOGIC

The Braap has been a huge success. Paddlers love the speed, agility, and river running performance that the rocker profile and slalom hull design has exposed. The one thing that some paddlers have asked for in the Braap is a more playful stern that engages the water dynamically. Automatic for the People! We now have the PARTY BRAAAP. The Party Braap has the exact same hull and bow design as the Braap. The difference is that we sucked 2.5 gallons of volume out of the stern deck making it concave. That significant drop in volume makes the PB a stern squirting, wall splatting, surfing machine while still being a pinpoint accurate river runner. Now you have a choice: a more full volumed performance river runner in the Braap or a more playful river runner in the Party Braap!

LENGTH: 271.8 CM/8'11" | WIDTH: 62.2 CM/24.5" | COCKPIT LENGTH: 87.6 CM/34.5" | COCKPIT WIDTH: 53 CM/21" | VOLUME: 253.6 L/67 G | WEIGHT: 20 KG/44 LBS | PADDLER WEIGHT RANGE: 45-100 KG/100-220 LBS

[HTTP://WWW.LIQUIDLOGIC.COM](http://www.liquidlogic.com)



ANTIX - JACKSON KAYAK

Introducing Jackson Kayak's Antix! A new creeking/river running kayak that is fun, easy to paddle, runs the river like a dream, and allows for continual play all the way down! Taking your time running rivers has never been more fun as you take advantage of every river wave, hole, splat rock, eddy line, and pillow to your hearts content. The Antix turns quickly, squirts, spins, splats, and freewheels like a dream. The Antix is forgiving, helping you to cross comfort barriers and has you learning to do more each time you are on the water. The Antix's hull makes it an easy kayak to roll, though its forgiving lines help keep you upright as you reach the next level in your river running and play! Available in three sizes - small, medium and large.

SIZES: ANTIX S, M, L | LENGTH: 7'9" - 81" | WIDTH: 26.25" | VOLUME: 63.5 - 72.5 G | PADDLER WEIGHT RANGE: 80 - 250 LBS

[HTTP://WWW.JACKSONKAYAK.COM](http://www.jacksonkayak.com)



FUN - JACKSON KAYAK

The FUN was Jackson Kayak's first ever whitewater kayak! In 2015 we returned to the core of what made this kayak the best selling Jackson Kayak of all time: FUN! The hull design returns the paddler to the roots of what fun on whitewater is: river running, surfing, squirting, cartwheeling and more. The updated hull has forgiving parting lines, lots of legroom and a sleek style. The bow rocker keeps your bow on the surface, while the stern rocker is smooth and subtle for better tracking, surfing and maneuverability. A great transitional kayak for those wanting to spend more time playing than before, or those who want to learn to surf, the Fun is capable of easing beginners into freestyle and is a great skill-developing kayak for intermediates and experts. Available in three sizes, the 2 Fun, Fun, and 4 Fun.

SIZES: 2 FUN, FUN, 4 FUN | LENGTH: 6'7"-7'2" | WIDTH: 24.5-26.5" | VOLUME: 51-67 G | WEIGHT: 28-35 LBS | PADDLER WEIGHT RANGE: 110-230 LBS

[HTTP://WWW.JACKSONKAYAK.COM](http://www.jacksonkayak.com)



MAIN SQUEEZE - SOUL

Not everyone wants to be a world champion freestyle kayaker. For many, kayaking is simply about enjoying the river. Big volume rivers, or small rocky ones. Rivers with giant racing waves, or small pourover ledges. Jump in a hole, and it'll cartwheel and loop. Jump on a wave and it'll blunt and helix. Jump on a fun little class 3-4 creek and you're looking at every splat rock like you're going on a smear campaign! Stable and easy to paddle, it rolls like a charm, spins effortlessly, is comfortable and performing. It'll be your go-to boat - your Main Squeeze - that you take every time you go

LENGTH: 6'10"/208 CM | WIDTH: 25"/63.5 CM | VOLUME: 56 G/212 L | WEIGHT: 33 LBS /13 KG | PADDLER WEIGHT RANGE: 140-240 LBS/64 KG-108 KG | LEVEL: HIGH END

[HTTP://WWW.SOULWATERMAN.COM](http://www.soulwaterman.com)



Whitewater

BOATS FREESTYLE

REPRESENTING THE MOST ADVANCED DESIGNS FOR DOING TRICKS ON WAVES OR IN HOLES.

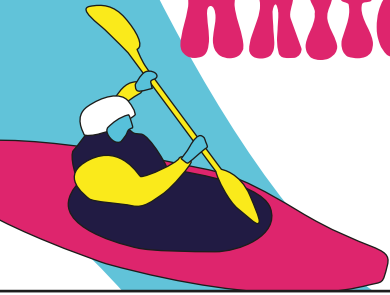

MOBIUS - WAVE SPORT

Our freestyle machine is short and fast with forgiving qualities that allow beginners to the sport to learn and progress quickly, while offering seasoned competitors an experience they too will appreciate. Between the rounded edges, the sculpted sidewalls, and the soft curvature of the bow, this predictable design makes loops, mcstays and phonix monkeys easy to initiate. It is extremely loose and fast on waves, featuring a continuous rocker profile and a stern release edge that allows quick acceleration down a wave. Features our WhiteOut outfitting - also available in a custom Carbon version.

LENGTH: 173 CM | WIDTH: 67 CM | VOLUME: 216 L | WEIGHT: 14.5 KG | PADDLER WEIGHT RANGE: 59-91 KG | LEVEL: PERFORMANCE | SIZES: MOBIUS 49, MOBIUS 57, MOBIUS 65, MOBIUS CARBON

[HTTP://WWW.WAVESPORT.COM](http://www.wavesport.com)



MOBIUS CARBON - WAVE SPORT

Whether you're kickflipping a mid-rapid wave or snapping a nasty airblunt, it's all about you. You and the water. The Mobius is designed to release your full potential. Find a river and claim your wave. Our most technically driven freestyle hull is now available with advanced composite performance. The Mobius Carbon was born from the Mobius 57 and is an infusion of Carbon and Aramid. The jaw dropping design shows off the carbon material over several panels across the kayakers deck and hull. Two further areas of custom colour panels then complete the striking look and offer the paddler a choice of personalisation from a colour palette of 30 options.

LENGTH: 178 CM | WIDTH: 69 CM | VOLUME: 222 L | WEIGHT: 9-11 KG | PADDLER WEIGHT RANGE: 59-91 KG | LEVEL: HIGH END

[HTTP://WWW.WAVESPORT.COM](http://www.wavesport.com)



JED M - PYRANHA

The Jed isn't like the others; it's longer than its competitors, allowing a more fluid distribution of volume and comparatively slicy ends for easier trick initiation. Extra length makes the Jed faster on a wave and smoother on end in a hole. A unique 'V-Chine' in the stern frees up the back end for spins and edge transitions while surfing and adds to the dynamic speed on a wave. Smooth transition of volume to the core of the boat produces incredible pop in a hole and smooth lines over all give an obscenely fast and aggressive ride on any wave.

LENGTH: 180 CM | WIDTH: 65 CM | VOLUME: 208 L | WEIGHT: 12 KG | PADDLER WEIGHT RANGE: 55 - 90 KG | MAX. CAP.: 90 KG | LEVEL: PERFORMANCE | SIZES: S, M, L

[HTTP://WWW.PYRANHA.COM](http://www.pyranha.com)



ROCKSTAR - JACKSON KAYAK

The new RockStar is narrower, faster, looser, easier to take off hull is the platform that everything is built on. Easy edge to edge transfers are reminiscent of the 2010 All-Star/ Super Star, combined with massive air capabilities and smooth, predictable surfing makes it a ridiculously fun boat to paddle. We took extra time in the development of this deck as well to make sure that we had a rock solid knee position, and increased performance for moves in holes and flatwater. The ends of this boat are slicey and easy to get under the water, making cartwheels, stalls, and linking moves together easier than ever before. Play boating in general will be a joy if you are just learning your first tricks, or you want to win the next World Championships, or just show off to friends.

LENGTH: 5'5-5'11 | WIDTH: 26-27" | VOLUME: 48-63 G | WEIGHT: 26-31.5 LBS | PADDLER WEIGHT RANGE: 110-260 LBS | SIZES AVAILABLE: ROCKSTAR XS, ROCKSTAR S, ROCKSTAR M, ROCKSTAR L

[HTTP://WWW.JACKSONKAYAK.COM](http://www.jacksonkayak.com)





WAVE SPORT



DROPPING IN SOON

 **WAVE SPORT**

FOCUSED | DEDICATED | PASSIONATE
Now Recruiting Stockists Worldwide!

WaveSport.com



Whitewater

BOATS CROSSOVER

WITH PLENTY OF STORAGE AND EASY ACCESS TO GEAR, THESE BOATS ARE PERFECT FOR MULTI-DAYS ON ANYTHING FROM CRUISEY CLASS 1 TO MEDIUM WHITEWATER.

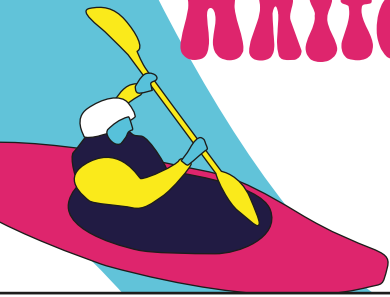

FUSION II LARGE - PYRANHA

Combine whitewater and touring to create bigger adventures. The market-leading crossover kayak has been updated for 2018; the combination of a moderate length waterline, balanced rocker profile, and retractable skeg mean you can be fast on the flat and manoeuvrable on the river. Features include: drain bung for easy emptying of the cockpit area - Improved paddle park for more secure storage when relaxing, fishing, or taking photos - Spacious hatch for overnight adventures - New action camera mount - Optional RAM Mount accessory rails - Optional bow pod hatch.

LENGTH: 312 CM | WIDTH: 69 CM | VOLUME: 366 G | WEIGHT: 23 KG | PADDLER WEIGHT RANGE: 80-130 KG | SIZES: S, M, L | LEVEL: PERFORMANCE

[HTTP://WWW.PYRANHA.COM](http://www.pyranha.com)



KATANA ACTION - DAGGER KAYAKS

Get all the excitement of whitewater with the freedom to paddle further. The Katana will take on rapids and glide through calm water, with plenty of room in the stern for gear and robust outfitting for everyday use.

SIZES: 9.7, 10.4 | LENGTH: 292 CM, 315 CM | WIDTH: 65 CM, 69 CM | VOLUME: 299 L, 393 L | PADDLER WEIGHT RANGE: 68-102 KG, 79-136 KG

[HTTP://WWW.DAGGER.COM](http://www.dagger.com)



TRAVERSE 9 - JACKSON KAYAK

To quote Tosh Arwood, head of NOC's instruction programs: "It's exciting to imagine a crossover that has the heritage of the Karma and Karma UL." The Traverse series may look more whitewater-oriented than the Rogues but still maintains stability and user friendliness for beginners. With a similar hull profile, look, parting lines, and rocker similar to the Karma, the Traverse is just stretched out a bit for a longer, more versatile boat. Feature rich! A day hatch with pod, possible short recessed YakAttack rail beside cockpit, etc, sets the Traverse apart from competition. Primarily targeted to the novice to intermediate paddler, the Traverse can double as a multi-day trip for advanced paddlers who want a shorter and more nimble boat. Replacing the soft hatch with the optional implosion-proof "Hard Hat" rear hatch-cover accessory makes the Traverse truly expedition-ready.

LENGTH: 9'8" | WIDTH: 25.5" | VOLUME: 86 G | WEIGHT: 48 LBS | PADDLER WEIGHT RANGE: 110-180 LBS | SIZES: TRAVERSE 9, TRAVERSE 10 | LEVEL: HIGH END

[HTTP://WWW.JACKSONKAYAK.COM](http://www.jacksonkayak.com)



TRAVERSE 10 - JACKSON KAYAK

The KARMA TRAVERSE mates a stretched, slightly wider version of the highly acclaimed Karma with unique features to make for one of the most versatile kayaks ever. While the Traverse will handle whitewater with ease, its longer waterline and retractable skeg make for less effort when knocking out miles of flatwater. Yakattack rails allow for attachment of all sorts of accessories. Full JK whitewater outfitting including the Unishock footrest system and an optional implosion-proof "Hard Hat" rear hatch cover make the Traverse truly expedition-ready. Two sizes, the 9 and 10, will fit paddlers of almost any size or ability. One boat for many waters and many uses...the Traverse.

LENGTH: 10'4" | WIDTH: 27" | VOLUME: 102 G | WEIGHT: 52 LBS | PADDLER WEIGHT RANGE: 165- 315 LBS | SIZES: TRAVERSE 9, TRAVERSE 10 | LEVEL: HIGH END

[HTTP://WWW.JACKSONKAYAK.COM](http://www.jacksonkayak.com)





KARMA RG - JACKSON KAYAK

"RG" - (Rock Garden, River Expedition): Based on the highly successful Karma UL, the Karma RG is a play boat for the ocean...and an expedition boat for extended whitewater and mixed water ventures. It's a blast for paddling in rock gardens, exploring sea caves, running pourovers and surfing ocean waves. Featuring the same hull as the Karma Unlimited, the RG is at home even on difficult whitewater. With its standard stern hatch/bulkhead and skeg, storing gear for extended river trips is a breeze. Full Jackson whitewater outfitting including the unique Unishock bulkhead footrest system comes standard, as does the most playful hull in the whitewater "longboat" category.

LENGTH: 11'10" | WIDTH: 25" | VOLUME: 94 G | WEIGHT: 56 LBS | PADDLER WEIGHT RANGE: 110-325 LBS

[HTTP://WWW.JACKSONKAYAK.COM](http://www.jacksonkayak.com)



REMIX XP 10 - LIQUIDLOGIC

It is often said that there is a gap in kayak design, that no 'one' kayak excels in whitewater yet carries speed across flat calm lakes and slow moving rivers- that is until now. The Remix XP was designed to bridge the gap between the two once and for all. The Remix XP is an extension of our popular river runner series and although its roots are firmly planted in whitewater the XP's extended waterline allows it to cruise the flats with ease. The XP has an integral skeg which when deployed offers superb tracking but with the skeg tucked away the XP offers the agility needed to excel on whitewater.

LENGTH: 312 CM/10'3" | WIDTH: 71 CM/28" | COCKPIT LENGTH: 97 CM/38" | COCKPIT WIDTH: 55 CM/21.5" | VOLUME: 397 L/105 G | WEIGHT: 22 KG/49 LBS | PADDLER WEIGHT RANGE: 82-136 KG/180-300 LBS

[HTTP://WWW.LIQUIDLOGIC.COM](http://www.liquidlogic.com)



ETHOS (BLACKOUT) - WAVESPORT

The ultimate crossover platform with more white water performance attributes than other designs in its category. The Ethos is fitted with our full whitewater foot brace system and has a whitewater focused rocker profile and progressive chines that bring outstanding speed and control. The hull is manoeuvrable in rapids, yet tracks well on flat water with the help of a drop down skeg system.

SIZES: ETHOS NINE, ETHOS TEN | LENGTH: 291 CM, 312 CM | WIDTH: 65 CM, 69 CM | VOLUME: 303 L, 379 L | WEIGHT: 22 KG/24 KG | PADDLER WEIGHT RANGE: 41-91 KG, 68-118 KG | LEVEL: PERFORMANCE

[HTTP://WWW.WAVESPORT.COM](http://www.wavesport.com)



The River - your Playground

PLAN B

by Lettmann

50
SINCE 1965



Lettmann

Lettmann GmbH
Franz-Haniel-Straße 53
47443 Moers / Germany

+49 (0) 28 41 / 99 92 89 - 0

+49 (0) 28 41 / 99 92 89 - 9

info@lettmann.de

www.lettmann.de

www.lettmann.de

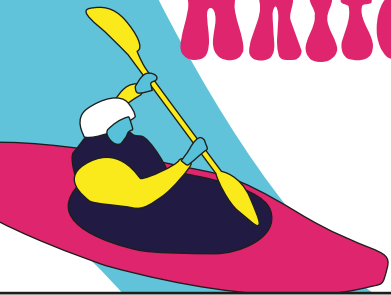

REBEL 11.3 DURATOUGH - SILVERBIRCH CANOES

The Rebel is a modern 11ft whitewater canoe, just as capable on big volume grade IV as it is on shallow braided streams and flats. The Rebel excels with a wide variety of loads - making it ideal for use on longer trips where you may not only have significant gear to take, but a continually lightening load as the trip goes on. The Rebel 11 'sits' naturally on the rail, and has massively boosted secondary stability making it an easy to paddle and confidence inspiring canoe. Made from Duratough Construction - a thickness optimised single-layer hull made of the toughest and most durable polymer we can find. It is maximised for impact resistance and stiffness and continually tested, both in the lab and by our brand ambassadors around the world.

LENGTH: 3480 MM/11'4" | WIDTH: 686 MM/27" | WEIGHT: DURATOUGH, ASH GUNWALES: 24.75 KG | PADDLER WEIGHT RANGE: 70-130 KG/154-268 LBS | LEVEL: HIGH END

[HTTP://WWW.SILVERBIRCH.COM](http://www.silverbirch.com)



COVERT 10.5 SOLO DURATOUGH - SILVERBIRCH CANOES

Possibly the biggest surprise in our range! The Covert 10.5 excels as a solo boat. Whether you need a little extra float, want to take additional gear with you for multi-day trips, or just want a more relaxed feel to your white-water canoeing - the 10.5 will deliver time and time again! Proven on a huge variety of water types around the world, the Covert 10.5 solo is fast becoming a firm favourite. Made from Duratough Construction - a thickness optimised single-layer hull made of the toughest and most durable polymer we can find. It is maximised for impact resistance and stiffness and continually tested, both in the lab and by our highly abusive brand ambassadors around the world.

LENGTH: 3200 MM/10'6" | WIDTH: 775 MM/30.5" | WEIGHT: DURATOUGH/ ASH GUNWALES: 26.75 KG | PADDLER WEIGHT RANGE: 90-210 KG/195-465 LBS | SIZES: COVERT 9.3, COVERT 10.5 SOLO, COVERT 10.5 TANDEM | LEVEL: HIGH END

[HTTP://WWW.SILVERBIRCH.COM](http://www.silverbirch.com)



COVERT 10.5 TANDEM DURATOUGH - SILVERBIRCH CANOES

Sometimes a boat's development exceeds your wildest expectations. This was the case with the Covert tandem! From its progressive rocker profile which makes it almost effortless to boof, to its flared sidewall profile which gives great secondary stability in the most turbulent of waters - the Covert 10.5 tandem just works! Designed with a footprint and volume suitable for two generously sized adults yet still manoeuvrable and nimble enough to make the tightest of eddies on the smallest of rivers. Made from Duratough Construction - a thickness optimised single-layer hull made of the toughest and most durable polymer we can find. It is maximised for impact resistance and stiffness and continually tested, both in the lab and by our highly abusive brand ambassadors around the world.

LENGTH: 3200 MM/10'6" | WIDTH: 775 MM/30.5" | WEIGHT: DURATOUGH/ ASH GUNWALES: 26.75 KG | PADDLER WEIGHT RANGE: 90-210 KG/195-465 LBS | SIZES: COVERT 9.3, COVERT 10.5 SOLO, COVERT 10.5 TANDEM | LEVEL: HIGH END

[HTTP://WWW.SILVERBIRCH.COM](http://www.silverbirch.com)



COVERT 9.3 - SILVERBIRCH CANOES

Nothing was off limits and nothing was pre-set - we simply sat down in our shaping bay with a blank piece of paper and one simple brief - create the fastest, most manoeuvrable, and most predictable Open Canoe possible. At the core of this philosophy is our stepped rocker profile. The step in the tail ensures a clean release of water from the stern, which not only reduces drag, but also helps to reduce the tendency for the tail to bog down on boily eddy lines. The sidewall profile of the boat is also continually curved to boost secondary stability and is carefully angled to keep the waterline width to a minimum. Available in both Duratough Construction and Duralite Construction.

LENGTH: 2820 MM/9'3" | WIDTH: 735 MM/29.25" | WEIGHT: DURALITE, ASH GUNWALES: 21.5 KG/47 LB | DURATOUGH/ ASH GUNWALES: 23.5 KG / 51.5 LB | PADDLER WEIGHT RANGE: 70-110 KG/154-240 LBS | SIZES: COVERT 9.3, COVERT 10.5 SOLO, COVERT 10.5 TANDEM | LEVEL: HIGH END

[HTTP://WWW.SILVERBIRCH.COM](http://www.silverbirch.com)



LIKE A PEA IN A POD

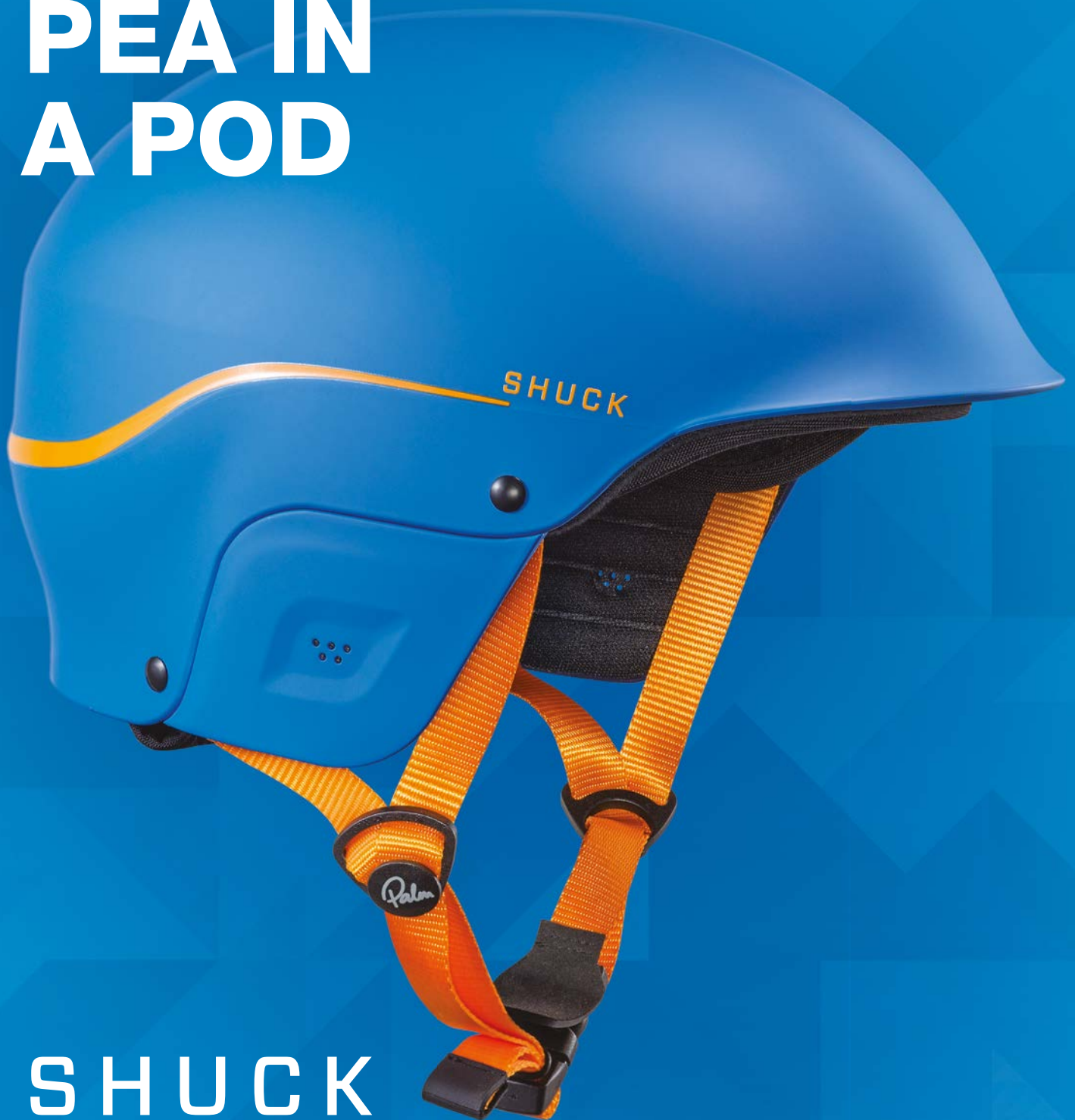

SHUCK

Designed using biometric data from nearly 4,000 people, the Shuck has an anatomic shape and adjustment for a satisfying fit – like a pea in a pod.



Palm®

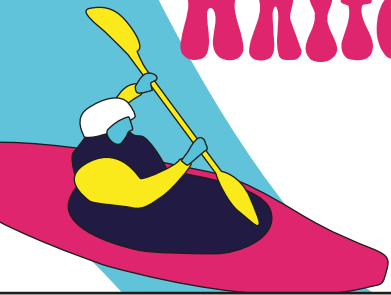

DYNAMIC DUO - JACKSON KAYAK

The Dynamic Duo turns kayaking into a team sport! Have you ever wanted to take a less experienced friend on the river with you? The Duo gives you the opportunity to share the fun and exhilaration of whitewater kayaking with friends and family members before they can roll or read water. The Duo is also great for two good boaters looking share a day making a run more exciting. Based off the Hero series but with 12 feet of stable hull and high sidewalls, staying right side up is a breeze! The Duo gives you a whole new perspective on kayaking and is equipped with our top of the line outfitting so you and your paddling partner can comfortably and safely have fun all day long.

LENGTH: 12' | WIDTH: 26.75" | VOLUME: 142 G | WEIGHT: 80 LBS | PADDLER WEIGHT RANGE: 180-420 LBS | MAX. CAP.: 420 LBS

[HTTP://WWW.JACKSONKAYAK.COM](http://www.jacksonkayak.com)



KARMA UNLIMITED - JACKSON KAYAK

The Karma Unlimited is our user-friendly Karma taken to new lengths. The Karma UL is not only a racing machine taking top Spots at the Green Race, but is also built for attainments, speed runs, overnights, and making the same old run new and exciting. The planing hull makes the bow easy to control while the rocker profile keeps you up out of the water and the boat moving. Standard features include the Uni-Shock bulkhead system and Sure-Lock Back Band for safety and comfort.

LENGTH: 11'10" | WIDTH: 25" | VOLUME: 94 G | WEIGHT: 56 LBS | PADDLER WEIGHT RANGE: 110-275 LBS | MAX. CAP.: 325 LBS

[HTTP://WWW.JACKSONKAYAK.COM](http://www.jacksonkayak.com)



TERRIBLE TWO - SOUL

A boat for parents who are eager to get their kids-even little guys- out on the water. A short, wide, high volume boat with the weight as centered as possible, but still has space for the parent to paddle and roll effectively. The area around the child is reduced in size, and the seat is raised to get them up to a height that is above the waves so it is comfortable for them to see and paddle. Hang-tight handles are there for them to hang onto if that's what they prefer.

LENGTH: 9'275 CM | WIDTH: 27" / 68.5 CM | VOLUME: 94 G / 354 L | LEVEL: HIGH END

[HTTP://WWW.SOULWATERMAN.COM](http://www.soulwaterman.com)



POLO 2.90/SLALOM 3.50 K1-C1 - DRAGOROSI

The Polo 2.90 Slalom 3.50 K1-c1 is an ICF approved Polo kayak supplied with an adjustable pedal footrest, anatomic seat, back bulkhead, with integrated and interchangeable rubber bow and stern caps. It is ideal for slalom races and polo matches. Available in a 290 cm length for Polo version and a 350 cm length for K1-C1 Slalom version; it is easily transformable from Polo boat to K1-C1 Slalom boat in a matter of seconds by simply replacing the polo front and back caps with Slalom tip and tail. The K1 seat system can be easily transformed into a C1 seat system as well. This kayak has been created for instructors and coaches and it makes possible to easily provide multiple lessons in K1, C1 and Polo. The Polo 2.90 K1-C1 is the only instructional kayak created to teach and to entertain at the same time.

LENGTH: 290 CM (POLO), 350 CM (SLALOM) | WIDTH: 56 CM | COCKPIT: 75 X43 CM | WEIGHT: 14 KG | LEVEL: PERFORMANCE

[HTTP://WWW.DRAGOROSI.COM](http://www.dragorossi.com)



SL 3.50 - DRAGOROSI

The SL 3.5 Slalom boat meets the new rules regarding length and dimensions for races. It comes standard with a padded adjustable seat, padded back band, pedal footrest, front and rear frames, and carrying handles. Ideal for paddlers weighing up to 70 kg.

LENGTH: 351 CM | WIDTH: 60 CM | COCKPIT: 75 X43 CM | WEIGHT: 14 KG | LEVEL: PERFORMANCE

[HTTP://WWW.DRAGOROSI.COM](http://www.dragorossi.com)



More information on www.select-paddles.com



WE BUILD... YOU RIDE !



SELECT
paddles

Contact > Tél. (33) 02 41 42 46 77 / e-mail : select@select-paddles.com

Rider : Louis Héter (Loulou) / Photo : ©www.jeremybernard.com

Design : LEG 06 / www.legdesign.com

Whitewater

SIT ON TOP

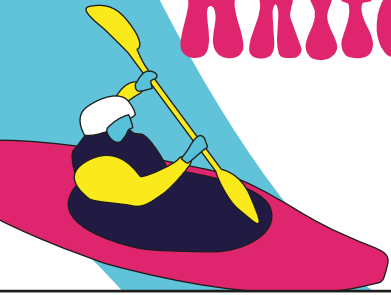

CATALYST 88 - TOOTEGA KAYAKS

The Catalyst is all about having fun in whitewater. Style the river with minimum fuss! This sit on top design instantly removes the fuss traditionally associated with a whitewater kayak. At the heart of the Catalyst is a super stable hull, based on the Bazooka hull-form designed by white water designer extraordinaire Celliers Kruger, allowing those new to whitewater, or perhaps those who do not want to sit inside a kayak to get out there and enjoy the river environment experience with ease.

LENGTH: 289 CM/8'10" | WIDTH: 77 CM/30.5" | WEIGHT: 21 KG/46 LBS | PADDLER WEIGHT RANGE: 55-120 KG/120-265 LBS | LEVEL: HIGH END

[HTTP://WWW.TOOTEGA.COM](http://www.tootega.com)



SX 285 - DAG KAYAK

Learn how to paddle in flat and whitewater without feeling restricted in your kayak! Thanks to its numerous qualities, the SX 285 is frequently used by watersports centres. Have an exhilarating experience in complete safety.

LENGTH: 9'5/2.85 M | WIDTH: 27.9/71 CM | WEIGHT: 48 LBS/22 KG | MAX. CAP.: 220 LBS/100 KG | LEVEL: PERFORMANCE

[HTTP://WWW.DAG-KAYAK.COM](http://www.dag-kayak.com)



FUSION SOT DELUXE - PYRANHA

Whitewater has never been so accessible. Based on Pyranha's popular Fusion crossover kayak, the Fusion SOT has all the same performance characteristics including easy manoeuvrability, ample speed for cruising flat water sections and plenty of storage space for fishing, overnight trips or luxurious picnics. The Sit on Top format offers increased stability, the ability to jump back on after a capsize without the need for emptying, and easy entry/exit without the worry of a spraydeck; but unlike other Sit on Tops, it is capable of all the same basic manoeuvres as a standard whitewater kayak, so beginners can learn confidently!

LENGTH: 317 CM | WIDTH: 78 CM | VOLUME: 330 L | WEIGHT: 26 KG | PADDLER WEIGHT RANGE: 30 - 145 KG | MAX. CAP.: 145 KG | LEVEL: ENTRY LEVEL

[HTTP://WWW.PYRANHA.COM](http://www.pyranha.com)



DEUCE COUPE - LIQUIDLOGIC

The Deuce Coupe is the most versatile tandem sit-on-top ever produced and the only tandem sit-on-top kayak with a deployable skeg for tracking. With the skeg tucked away, the Deuce Coupe steers effortlessly from the stern and solo seating positions while paddling rivers and back bays; but, with the skeg in the down position, the Deuce Coupe tracks straight and true. This versatile sit-on-top is especially family friendly with three seats and plenty of space for additional gear. With the Deluxe Wedge stern seat the Wedge bow seat and the Tag Along Wheel now standard on every boat, the Deuce Coupe offers up unparalleled comfort and control in a beautiful, roll-away package.

LENGTH: 13' | WIDTH: 33" | WEIGHT: 78 LBS | MAX. CAP.: 500 LBS | LEVEL: ENTRY LEVEL

[HTTP://WWW.LIQUIDLOGICKAYAKS.COM](http://www.liquidlogickayaks.com)



Live to play another day

sweetprotection.com



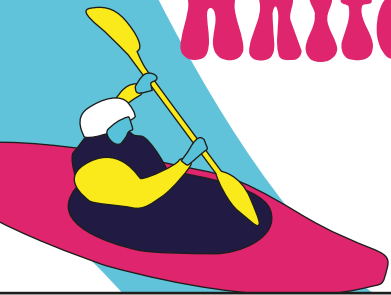

FUSE 35 - WAVE SPORT

What do you call it when you bring a river runner and freestyle boat together for one go-anywhere, do-anything boat? We called it the Fuse. The Fuse 35 is the kid's specific size in our four-boat range of River Play kayaks. The legendary hull design is loose and fast on waves with volume distribution that is not only comfy, but delivers crisp control whether you're throwing cartwheels or simply running your favourite stretch of river. Expect the forgiveness of a river runner and the high-performance loose hull of a freestyle boat. If you're a river runner who sprints to surf every wave and hole along the way, you've come to the right place.

LENGTH: 178 CM | WIDTH: 58 CM | VOLUME: 132 L | WEIGHT: 10.5 KG | PADDLER WEIGHT RANGE: 27-50 KG | LEVEL: PERFORMANCE | SIZES: FUSE 35, FUSE 48, FUSE 56
[HTTP://WWW.WAVESPORT.COM](http://www.wavesport.com)



FUN 1/1.5 - JACKSON KAYAK

The Fun 1 and 1.5 are the ultimate pool toys, but are fully ready to run the rapids and throw freestyle tricks too! Jackson Kayak's smallest boats, the Fun 1 and 1.5 are designed so the little boaters in your family can learn the ropes and start enjoying the sport you love too. Now every kid can have the advantage of starting early with equipment that fits their size! The size and weight of the kayak allows small kids to grip, paddle and maneuver the kayak properly and makes learning to roll so much easier. Once your kids are ready, this kayak is fully outfitted to take on river runs, surf, and start learning freestyle tricks.

SIZES: FUN 1, FUN 1.5 | LENGTH: 5'3, 5'9 | WIDTH: 20", 22" | WEIGHT: 20 LBS, 23 LBS | PADDLER WEIGHT RANGE: 30-80 LBS, 60-120 LBS | MAX. CAP.: 80 LBS, 120 LBS
[HTTP://WWW.JACKSONKAYAK.COM](http://www.jacksonkayak.com)



ROCKSTAR XS - JACKSON KAYAK

This is a kid's Rock Star! Sized 1/2 way in between a Shooting Star and Small Rock Star, it fills the gap that has been missing from the industry since the beginning of time. Kids growing through the range from the Fun 1 to the Shooting Star now have the right size boat to graduate after the Shooting Star. This is a 100% performance oriented boat based on the World Championships winning 2016 Rock Star. It is designed to allow kids to learn freestyle, and for those who are already on their way, to perfect it and really shine on their home wave, or in the next World Championships. Lightweight, durable, dry, and comfortable, this 2016 design will be around for many years.

LENGTH: 5'2 | WIDTH: 23.75" | WEIGHT: 23 LBS | PADDLER WEIGHT RANGE: 80 - 120 LBS | MAX. CAP.: 120 LBS
[HTTP://WWW.JACKSONKAYAK.COM](http://www.jacksonkayak.com)



SHOOTING STAR - JACKSON KAYAK

"Dynamite comes in small packages" This is true for the Shooting Star. Perfect for paddlers under 100 pounds, the Shooting Star allows smaller boaters to enjoy all the aspects of a full on play boat. With a stable hull its a great boat for learning in but will also allow you to push your freestyle skills to the max.

LENGTH: 5'2" | WIDTH: 19" | VOLUME: 31 G | WEIGHT: 19 LBS | PADDLER WEIGHT RANGE: 30 TO 100 LBS | MAX. CAP.: 110LBS | LEVEL: PERFORMANCE
[HTTP://WWW.JACKSONKAYAK.COM](http://www.jacksonkayak.com)





SIDEKICK - JACKSON KAYAK

Jackson Kayak's smallest "River Runner," the Sidekick is a 'micro' version of our '07 Hero Series - designed to be as stable and forgiving as possible. With low rocker it's fast to help keep up with the big boats on your river runs while the tall sidewalls help keep it upright. This high-volume little creeker is designed to help your little one enjoy the rivers and creeks that you love but sized for kids so that they can control - and carry - their own kayak. Whether just starting out in the sport or pushing beyond the limits of a Fun 1, the Sidekick is ready to take the smallest paddlers into rougher waters - comfortably.

LENGTH: 6'7" | WIDTH: 22.25" | WEIGHT: 27 LBS | PADDLER WEIGHT RANGE: 30-100 LBS | MAX. CAP.: 100 LBS

[HTTP://WWW.JACKSONKAYAK.COM](http://www.jacksonkayak.com)



AXIOM 6.9 - DAGGER KAYAKS

The Axiom 6.9 was designed to teach children how to kayak. Stability and simplicity were cornerstones of the design. We wanted a kayak that was fun and easy to paddle for young children that had yet to develop their full strength. So- we designed a kayak that is longer than other kid's models, but paddles better and straighter. No more cork-screwing down eddylines, just an awesome platform to start learning, because the future of our sport demands the best.

LENGTH: 6'9"/206 CM | WIDTH: 22.5"/57 CM | VOLUME: 39 G/148 L | WEIGHT: 24 LBS/11 KG | PADDLER WEIGHT RANGE: 65-120 LBS/29-54 KG

[HTTP://WWW.DAGGER.COM](http://www.dagger.com)



MINI ME - SOUL WATERMAN

We understand that most small children just want to have a positive paddling experience. They're not doing loops or anything fancy. This does not mean that they won't get there, or that the Mini Me won't be awesome when they do, but the focus is really on making learning to paddle easy. It runs through wave trains with ease, with enough length to make it longitudinally stable, and the drop down skeg helps those really young kids to keep it going straight. Once they get their roll down, and start surfing, it's a blast with a loose hull that'll catch waves, and spin on a dime. The end grab loops are made for an adult's hand, so you can transport, or grab the kayak easily on the water, for both convenience and safety.

LENGTH: 4'6"/138 CM | WIDTH: 18"/45.7 | WEIGHT: 16.5 LBS/7.5 KG | VOLUME: 20 G/74.7 L | PADDLER WEIGHT RANGE: 35-80 LBS/16-36 KG | LEVEL: HIGH END

[HTTP://WWW.SOULWATERMAN.COM](http://www.soulwaterman.com)



ROCKET

Gear for the next generation that's ready for a lifetime of adventure. Our new Rocket pants make a two-piece set with the Rocket jacket, and they both play nicely with the rest of our kids sized gear.



Palm®

Whitewater

PADDLES

HIGH-END: LIGHTWEIGHT CONSTRUCTION AND ADVANCED TECHNOLOGY CREATE A HIGH PERFORMANCE PADDLE.

PERFORMANCE: PROGRESSIVE TECHNOLOGY AND SHAPE, PERFORMANCE PADDLES SUIT THE ADVANCED KAYAKER.

ENTRY LEVEL: MADE IN A VARIETY OF SHAPES, ANGLES AND SIZES, WITH PRICING ACCESSIBLE TO ALL PADDLERS.

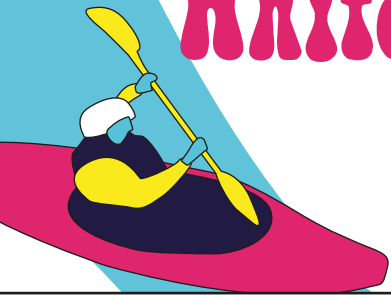

PYTHON - PRIJON GMBH

The Python from Prijon is a unique laminated and pressed foam core design with never-seen-before-stiffness! This new and unique foam core – dividing itself into two bars – offers a maximum of stiffness and best possible power transmission. The big blade guarantees a lot of pressure, especially when using high angle technique. Feel the immediate pressure when plunging the paddle in the water, thanks to the ahead-mounted blade. The PYTHON reacts neutral and stably in the water due to the stabilizing bracket. It paddles completely jitter-free. The center of pressure sits a bit in front of the hand on the shaft, so that you "pull" the paddle and generate maximum propulsion.

LENGTH: 190, 195, 197.5, 200, 202.5 CM | **MATERIAL:** CARBON/GRP | **OPTIONS:** AVAILABLE IN FOUR DIFFERENT VERSIONS: CARBON-BLADE WITH STRAIGHT GLASS SHAFT, CARBON-BLADE WITH CARBON BENT SHAFT, GLASSFIBER-BLADE WITH STRAIGHT GLASS-SHAFT AND GLASSFIBER-BLADE WITH CARBON BENT SHAFT.

[HTTP://WWW.PRIJON.COM](http://www.prijon.com)



HIGH-END

SCORPION EFC GLASS SHAFT - KOBER

A new and improved version of our prize-winning high-end whitewater paddle with a foam core and hydrodynamic blade shape. Its exceptional characteristics include easy handling, high buoyancy and a blade design that allows for powerful and precise paddle strokes, which makes the Scorpion a favorite among top paddlers. The Scorpion also features Kober's super strong and robust Dynel® edge. Now also available with a flexible glass shaft.

WEIGHT: 940 G

[HTTP://WWW.KOBER-MOLL.DE](http://www.kober-moll.de)



HIGH-END

ROBSON POGO CARBON - TAHE OUTDOORS

The Pogo Carbon is fitted with versatile medium size blades. It adapts to playboating, creeking and big water expeditions and has optimized flex and strength.

LENGTH: 190-200 CM | **WEIGHT:** 1050 G | **BLADE SIZE:** 42 X 20.5 CM | **MATERIAL:** CARBON BLADES, CARBON SHAFT | **LEVEL:** HIGH END

[HTTP://WWW.TAHEOUTDOORS.COM](http://www.taheoutdoors.com)



HIGH-END

POWERHOUSE - WERNER

Werner river running paddles are trusted on the hardest runs in the world and by those firing up the hardest line on their local run. The Powerhouse and its smaller counterpart the Sherpa offer a custom shaped, low profile, reinforced spine allowing for enhanced blade maneuverability. Bomber reliability, tested and proven where it counts.

LENGTH: STRAIGHT 1 PIECE: 162 CM TO 230 CM IN 1 CM INCREMENTS, STRAIGHT 2 PIECE: 162CM TO 230 CM IN 1CM INCREMENTS, STRAIGHT 4 PIECE: 194, 197, 200, 203, 206, 209, BENT 1 PIECE: 188CM TO 203CM IN 1CM INCREMENTS **WEIGHT:** 999G (35.25OZ), 1169G (41.25OZ), 1070G (37.75OZ) | **BLADE SIZE:** 48CM X 20CM, 720 CM² | **FEATHER:** L OR R. 0 TO 90 IN 5 DEGREE INCREMENTS | **LEVEL:** HIGH END

[HTTP://WWW.WERNERPADDLES.COM](http://www.wernerpaddles.com)



HIGH-END

PROFILE - LETTMANN

If you just can't get comfortable with the advantages of an ergonomic shaft... we suggest trying the Profile! As you can guess by the name, the blade is strongly profiled - enabling enhanced propulsion and reducing fluttering. The foam core inside the blade makes it incredibly stiff and tough. Our light version -LCS 70 Light- is the preferred option for slalom competitors. For hobby whitewater kayakers we suggest the LCS 70 model. If you live for heavier or even extreme whitewater, the Profile LCS 70 Extreme is the one for you.

LENGTH: 470 CM | **WEIGHT:** 880 G | **BLADE SIZE:** 203 CM² | **FEATHER:** 0-90° | **MATERIAL:** CARBON | **LEVEL:** HIGH END

[HTTP://WWW.LETTMANN.DE](http://www.lettmann.de)



HIGH-END

SHOGUN - WERNER

The Sho-Gun uses our most advanced technology. This river running paddle is as powerful as its name suggests. The rivers where paddlers take the Sho-Gun often require some aggression to navigate each horizon line. The buoyant, full carbon blade gives confidence for rolling and bracing, especially in aerated rapids.

LENGTH: STRAIGHT 1 PIECE: 162 CM TO 230 CM IN 1CM INCREMENTS, STRAIGHT 2 PIECE: 162 CM TO 230 CM IN 1 CM INCREMENTS, BENT 1 PIECE: 188 CM TO 203 CM IN 1CM INCREMENTS **WEIGHT:** 1021G (36 OZ), 1091G (38.5 OZ), 1070G (37.75OZ) | **BLADE SIZE:** 48CM X 20CM, 711 CM² | **FEATHER:** L OR R. 0 TO 90 IN 5 DEGREE INCREMENTS | **LEVEL:** HIGH END

[HTTP://WWW.WERNERPADDLES.COM](http://www.wernerpaddles.com)



HIGH-END

ROBSON HAIDA - TAHE OUTDOORS

The Haida is for the whitewater paddler who demands the best. It has superior flex and impact resistance. An asymmetrical blade profile means the Haida will perform well for both freestyle and river-running.

LENGTH: 190-200 CM | WEIGHT: 1100 G | BLADE SIZE: 42 X 20 CM | MATERIAL: FLOWTECH BLADES, FIBERGLASS SHAFT | LEVEL: HIGH END

[HTTP://WWW.TAHEOUTDOORS.COM](http://www.taheoutdoors.com)



HIGH-END

PLAYER - WERNER

The Player, developed alongside its larger counterpart the Side Kick, was a major innovation for playboaters, setting the standard with downturned blades. This Werner design innovation gives immediate directional control in rudder and draw strokes for surfing or setting up today's most advanced tricks.

LENGTH: STRAIGHT 1 PIECE: 158 CM TO 230 CM IN 1 CM INCREMENTS, STRAIGHT 2 PIECE: 158 CM TO 230 CM IN 1 CM INCREMENTS, STRAIGHT 4 PIECE: 194, 197, 200, 203, 206, 209 ONLY, BENT 1 PIECE: 185CM TO 200 CM IN 1CM INCREMENTS WEIGHT: 978G (34.5 OZ), 1091 G (38.5 OZ), 1148G (40.5 OZ), 1049 G (37 OZ) | BLADE SIZE: 46 CM X 20.75 CM, 690 CM² | FEATHER: L OR R. 0 TO 90 IN 5 DEGREE INCREMENTS | LEVEL: HIGH END

[HTTP://WWW.WERNERPADDLES.COM](http://www.wernerpaddles.com)



HIGH-END

MULTIWAVE LCS 100 - LETTMANN

In 2016 we completely renewed our Multi Wave paddle series to be lighter and stiffer. The wave structure was completely updated for more pressure and a more efficient stroke by creating a better hydrodynamic lift. The blades are designed for whitewater and freestyle but the Multi Wave technology is also available in a sea kayak and touring version. All our Multi Wave paddles are made in Germany from 100% Carbon Prepreg. Multi Wave paddles come with the option of straight or bent shaft.

LENGTH: 212-230 CM | WEIGHT: 900-950 G | BLADE SIZE: 460/200 CM² | FEATHER: 55° | LEVEL: HIGH END | MATERIAL: CARBON PREPREG LCS 100

[HTTP://WWW.LETTMANN.DE](http://www.lettmann.de)



HIGH-END

ERGONOM PRO WW EXTREM LETTMANN

This multi-championship winning paddle is the weapon of choice for extreme kayakers worldwide. The paddle has only one joint that is at the centre of the shaft. The element from the shaft centre to the blade tip is made in one single piece in one mould. This allows the perfect ergonomic crank angles to be designed. The single piece is also extremely strong and durable. The 3D profile blade generates lift by pressure differentials just like an airplane wing. It is a super efficient, powerful and elegant instrument.

LENGTH: 195-206 CM | WEIGHT: 1090 G | BLADE SIZE: 470/203 (LARGE) | FEATHER: 55° | LEVEL: HIGH END | MATERIAL: CARBON ARAMID LCS 70 EXTREM

[HTTP://WWW.LETTMANN.DE](http://www.lettmann.de)

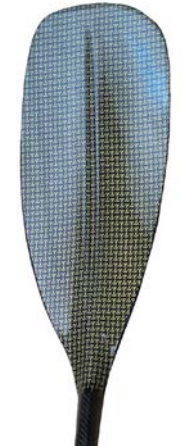

HIGH-END

PLAYER - SELECT PADDLES

The Player is a high-resistance canoe-polo paddle, ideal for attackers. The shape of the blade brings a very good grip for faster moves into the action. Straight shaft is a single piece.

SIZES AVAILABLE: M: 680: 45.5 X 21 CM L: 725: 46 X 21 | LEVEL: HIGH END | MATERIAL: BLADE: SL CARBON (SL) | HD FIBERGLASS CARBON | SHAFT: CARBON / KEVLAR CARBON BLEND

[HTTP://WWW.SELECT-PADDLES.COM](http://www.select-paddles.com)



HIGH-END

TRACK - SELECT PADDLES

Specifically designed for slalom, the Track is a smooth and soft paddle. Its light and steady blade brings a very precise positioning and an excellent grip for a marked acceleration. Only available as a one piece straight shaft.

SIZES AVAILABLE: M: 680: 45 X 21 CM, L: 725: 46 X 21 - LEVEL: HIGH END | MATERIAL: BLADE: SL = CARBON (SL) | HD = FIBERGLASS CARBON | SHAFT: CARBON / KEVLAR CARBON BLEND

[HTTP://WWW.SELECT-PADDLES.COM](http://www.select-paddles.com)



HIGH-END

WARRIOR - SELECT PADDLES

Dream paddle for the elite paddlers amongst you, The WARRIOR is an excellent deep water river paddle. Built in carbon prepreg "foam core" the WARRIOR will go with you in all sessions in both high and low volume creeks.

LENGTH: 188 TO 204 | WEIGHT: 1050GR | LEVEL: HIGH END | BLADE SIZE: 670 - 715 | FEATHER: CUSTOM - MATERIAL: CARBON

[HTTP://WWW.SELECT-PADDLES.COM](http://www.select-paddles.com)



HIGH-END

PULSE - SELECT PADDLES

Specifically designed for freestyle usage. The PULSE paddle is the powerfully aerated buoyant paddle made by Select! Built in prepreg carbon with a Foam core, Select's PULSE paddle will propel you to new freestyle heights. Available in straight or bent shaft options, as a single piece or adjustable.

SIZES AVAILABLE: M: 650: 44.8 X 20 CM, L: 710: 45 X 20.8 | LEVEL: HIGH END | MATERIAL: BLADE: CARBON | SHAFT: CARBON

[HTTP://WWW.SELECT-PADDLES.COM](http://www.select-paddles.com)



HIGH-END

ZOMBIE EVOLUTION EFC - KOBER

Kober's unique EFC Technology produces great advantages, at a great value, with fiberglass construction. Featuring a super strong and robust Dyneel® edge and hydrodynamic back, the Zombie Evolution combines several exceptional characteristics: easy handling, high inherent buoyancy and a blade shape that delivers powerful and precise paddle strokes.

LENGTH: 191, 194, 197, 200, 203 CM | WEIGHT: 1030 G | LEVEL: HIGH END | BLADE SIZE: 47,5 X 20,0 CM | FEATHER: 45° R/L | MATERIAL: FIBERGLASS, EFC, DYNEEL®

[HTTP://WWW.KOBER-MOLL.E](http://www.kober-moll.e)



HIGH-END



MAVERICK G1 4-PIECE - PALM EQUIPMENT

Ideal as a spare, this four-piece Maverick has a glass reinforced polypropylene blade, strong glass fibre shaft and a coupling in the centre and at either blade so it can be broken down to stow away, or adjusted to be left or right-handed.

LENGTH: 197 CM | BLADE SIZE: 680 CM

[HTTP://WWW.PALMEQUIPMENTEUROPE.COM](http://www.palmequipmenteurope.com)



PERFORMANCE



SOUL - KOBER

Our 'Soul' is a multiple purpose whitewater paddle with a mid-size, fiberglass reinforced blade, produced in ATT technology. With a flexible shaft and a well-balanced shape, you can generate power effortlessly. Suitable for beginners and advanced paddlers. The tracking-fin assists in a flutter-free stroke.

WEIGHT: 1080 G

[HTTP://WWW.KOBER-MOLL.DE](http://www.kober-moll.de)

RAPA CARBON - LAMINEX

Long carbon-fiber filled polyamide blade technology inspired a new release of this tried and tested whitewater paddle. Thanks to the material, the Rapa Carbon blades are much firmer and slightly lighter compared to the original Rapa paddle. The black-bladed Rapa Carbon is available with duralumin or composite 28 or 30 mm shaft as a one-piece or two-piece with a standard, YP, or Z coupling.

LENGTH: 200 CM - WEIGHT: 900 G | BLADE SIZE: 713CM² | FEATHER: PER-CUSTOMER REQUEST, MATERIAL: PAC (POLYAMIDE WITH CARBON) | LEVEL: PERFORMANCE

[HTTP://WWW.TNP.CZ](http://www.tnp.cz)



PERFORMANCE



EGALIS SWAT FIBRE THERMO-CARBON - TAHE OUTDOORS

The Swat Fibre Thermo-Carbon is a light white water paddle designed for fast efficient strokes. It is ideal for vertical, close to the boat strokes and rapid manoeuvres.

LENGTH: < 205 CM | WEIGHT: 870 G | BLADE SIZE: 45.6 X 18.3 CM | MATERIAL: THERMOFORMED CARBON BLADES, CARBON SHAFT | LEVEL: HIGH END

[HTTP://WWW.TAHEOUTDOORS.COM](http://www.taheoutdoors.com)



HIGH-END



BLAST - SELECT PADDLES

Designed for slalom competitions, the Blast is a powerful, super smooth reactive paddle. Comfortable in any kind of conditions, it can also be used as a dedicated river paddle. The Blast standard is delivered with carbon blades and ergonomic carbon shaft (ovalized tube). Available in straight or bent, or triple shaft options, as a single piece or adjustable.

SIZES AVAILABLE: S: 668 = 46 X 19 CM M: 698: 46.3 X 19.8 CM, L: 702: 46.8 X 20.4 | LEVEL: HIGH END | MATERIAL: BLADE: CARBON, SHAFT: CARBON

[HTTP://WWW.SELECT-PADDLES.COM](http://www.select-paddles.com)



HIGH-END



GUIDE PADDLE - SPREU BOOTE

The Spreu Boat Guide paddle has a large blade for guiding rafts. It is very robust and durable for demanding white water trips. The Guide Paddle comes in two sizes: 160cm and 180cm.

LENGTH: 160 CM, 180 CM | WEIGHT: 1.5 KG | BLADE SIZE: 58 CM X 18 CM MATERIAL: ABS AND ALU

[HTTP://WWW.SPREU-BOOTE.DE](http://www.spreu-boote.de)



PERFORMANCE



AZUL - KOBER

Rock-solid and reliable with precisely balanced blades for pure WW-fun, the Kober Azul is the price-breaker among laminated paddles ensuring you get quality and performance at an affordable cost. The flutter-free blades with moderate side-cut and tracking-fins have reinforced tips for added durability and precise, powerful strokes. Available in two sizes: L, M

LENGTH: 191-203 CM | WEIGHT: 990 G | BLADE SIZE: L: 47 X 20 CM, M: 46.5 X 19 CM | FEATHER: 30°, 45° MATERIAL: REINFORCED GLASFIBRE | LEVEL: PERFORMANCE

[HTTP://WWW.KOBER-MOLL.DE](http://www.kober-moll.de)



PERFORMANCE



W1 - SELECT PADDLES

Select's flagship whitewater paddle. Cut out for adventure, the W1 is a highly versatile paddle. Extremely resistant, this paddle can go anywhere and is multi-purpose. The W1 standard comes with kevlar carbon blades and ergonomic carbon shaft (ovalized tube). Fiberglass comes with a straight shaft option. Kevlar Carbon and Carbon Blades come in a straight or bent shaft option.

SIZES AVAILABLE: M: 703: 46 X 20 CM, L: 648: 47 X 20.5 | LEVEL: HIGH END | MATERIAL: BLADE: CARBON, CARBON KEVLAR, FIBERGLASS

[HTTP://WWW.SELECT-PADDLES.COM](http://www.select-paddles.com)



HIGH-END



BOMBER RELIABILITY

Werner Athlete Dane Jackson is no stranger to running stout drops. While charging the Middle Fork of the Kaweah River in the Sierra Nevada, he places confidence in his paddle — the **Sho-Gun**.

PHOTO - CHRIS KORBULIC
PADDLER - DANE JACKSON

Whitewater

SPRAY DECKS



WHITewater - PEAK UK

Designed for the biggest water around and two-time winner of Sickline Joe Morley, the Whitewater Deck will not let you down. This deck has been down some of the toughest water on the planet, with some of the best boaters on the planet. 5mm tough faced neoprene and an 11m shockcord are backed up by silicone reinforcing on the top of the deck and latex on the underside. The drylip around the front and sides gives a superb seal whilst still being easy enough to fit. Bombproof!

BODY SIZES: S, M, L, XL | **DECKSIZES:** SMALL, KEYHOLE, BIGDECK | **COLOURS:** BLACK

[HTTP://WWW.PEAKUK.COM](http://www.peakuk.com)



PURE WHITE NATIONAL - PPHU KAP WORX

Tailor made white neoprene Kayak Polo Spraydeck printed with custom graphics. A popular choice for international slalom paddlers and polo players who want to represent their team and have confidence in their gear. Made from a flexible type of neoprene usually found in surfing and diving wetsuit, the Pure White National deck allows for greater range of motion and comfort to evolve your game. This skirt keeps water out without holding you back.

TUNNEL SIZE: 60-100 CM | **DECK SIZE:** POLO, SLALOM

[HTTP://WWW.STORMMRIDE.COM](http://www.stormmride.com)



ENDURO - PALM

Durable and reliable, the Enduro is our all-round whitewater deck, with a knee-off strap for an easy exit from your boat. The Supratex rim section resists wear, whilst the sticky Grippsil print underneath grips your cockpit for a dry seal. The seamless O-ring seal at the waist helps keep the deck in place with or without a twin seal jacket.

BODY SIZES: XS/S - XL/XXL | **DECKSIZES:** R4, R5

[HTTP://WWW.PALMEQUIPENTEUEP.COM](http://www.palmequipmenteurope.com)



AQUATHERM SPRAY DECK - REED CHILLCHEATER

Our Aquatherm Spray Deck with Adjustable waist is a lightweight revolutionary design. It is ideal for slalom, sea kayaking, polo, touring and recreational use. Features a draw cord waistband.

TUNNEL SIZES: ALL | **DECK SIZES:** ALL | **COLOURS:** BLACK

[HTTP://WWW.CHILLCHEATER.COM](http://www.chillcheater.com)



SCOTTY - °HF

The °hf Scotty is a kids neoprene spraydeck with an adjustable shock cord. The 6mm shock cord runs through a nylon fabric tunnel that is joined to the edge of the neoprene deck section. With this new system it is very easy to put the spraydeck on and take it off. Front loop and knee strap can be joined together to form a 3-point release strap. Fits current kids kayaks.

TUNNEL SIZES: 62, 70 | **DECK SIZES:** SMALL | **COLOURS:** BLACK

[HTTP://WWW.PADDLE-PEOPLE.COM](http://www.paddle-people.com)



ACE SPRAYSIRT - LEVEL SIX

The Ace Sprayskirt is our most technically sophisticated sprayskirt. Designed for the most advanced whitewater paddler dealing with the harshest conditions, if you're looking for a skirt for big water, advanced play or creeking, this is your best bet. The Ace is built to stand up to the elements on the water, boat over boat rescues, and just about whatever else you can throw at it.

TUNNEL SIZES: XS - XL | **DECK SIZES:** L, XL

[HTTP://WWW.LEVELSIX.COM](http://www.levelsix.com)



SHOCKER PRO RAND - SEALS

High performance 4mm neoprene. 3/8" stitched bungee attachment to rim. Top-edge wear guard with 22% Kevlar fibers. Rim grip/safety slip technology. Form fitting anatomical tunnel is 9" high. A low fit 6" tunnel is also available (custom). Glued, stitched and sealed seams. Grabloop includes integrated safety whistle

TUNNEL SIZES: XS - XXL | **DECK SIZES:** SEALS STOCK | **SIZES:** 1.2 THRU 2.2

[HTTP://WWW.SEALSSKIRTS.COM](http://www.sealsskirts.com)

PEAKUK

www.peakuk.com



PROUD PARTNERS:



PLAS Y BRENNIN



t: +44 1629 732611 e: info@peakuk.com w: www.peakuk.com

James Ibbotson, River Derwent. image: Pete Astles.

Whitewater

PFD'S

OFFERING EXTRA FLOTATION AND OPTIONAL SAFETY GEAR FOR USE ON HIGH-LEVEL WHITewater.



NEW
2018



RIVER VEST - PEAK UK

The 2018 River Vest is the amalgamation of the previous River Vest and River Runner and combines the best features of those two PFDs to give a superb whitewater PFD at a fantastic price. The storage set up is the same as on the River Guide with a huge front main pocket, twin karabiner pockets and knife pocket – all featuring key clips and tough metal sliders. Figure hugging one-time adjust shoulder straps, integrated side straps and a twin clip waist strap give quick and effective adjustments for a perfect fit, whilst the bombproof 600D fabric and Gaia soft eco foam offer superb performance and durability.

SIZES: S/M, L/XL, XXL | **COLOURS:** ORANGE/BLUE, BLACK/LIME

[HTTP://WWW.PEAKUK.COM](http://www.peakuk.com)

NEW
2018



RIVER GUIDE - PEAK UK

The innovative and best selling River Guide has been updated for 2018 but still keeps the original storage features of a large front pocket (with phone, sling and camera compartments), twin karabiner pockets and a knife pocket. The unique integrated harness is now adjustable so you can create the perfect length for you with no cutting required. Integrated shoulder pads make boat carrying a much nicer prospect and the tough 600D polyester / nylon shell and Gaia eco friendly foam will not let you down. A must for serious whitewater nuts and coaches and guides everywhere.

SIZES: S/M, L/XL, XXL | **COLOURS:** RED/LIME, BLUE/LIME

[HTTP://WWW.PEAKUK.COM](http://www.peakuk.com)

NEW
2018



JACKPOT PFD - HIKO SPORT

The Jackpot PFD is designed for competitive racing in canoe slalom. Certified by ICF federation under the standard ISO 12402-5, the Jackpot is an evolutionary step in slalom racing. A portion of the buoyant volume of both front and back panels moves to external foam pillow which is inserted into a pocket in a Hiko spraydeck. The front panel is now extremely thin and of low profile, minimizing the space between the body of a kayaker and a gate during tight clearance of gates. The external pillow is shaped to fit the space between the knees of a kayaker. It is connected to the body of the vest through flexible neoprene belt. Use with Hiko Jackpot slalom topdecks and decks.

SIZES: XS, S/M, L/XL, XXL | **COLOURS:** BLACK

[HTTP://WWW.HIKOSPORT.COM](http://www.hikosport.com)

NEW
2018



ZEN - NRS

The NRS Zen PFD is a low-profile rescue jacket with all the features essential to assist guides and experienced paddlers in a swiftwater rescue situation. Side-entry design with floating front panel includes a clamshell front pocket with room for a small rescue kit. Two side pockets for additional storage. Durable 400-denier ripstop nylon with Cordura® reinforcements.

SIZES: XS, S/M, L/XL

[HTTP://WWW.NRS.COM](http://www.nrs.com)



ARTISTIC ORCO PRO - TAHE OUTDOORS

The Orco PRO is a clever and robust whitewater vest. Features include a carabiner park, two large, one key, and one inner pocket. The Orco Pro has a short length for optimal movement and easily adjustable waist and shoulder straps.

SIZES: XS/S, XL/2XL | **COLOURS:** RED, BLACK. | **CERTIFICATION:** EN ISO 12402-6

[HTTP://WWW.TAHEOUTDOORS.COM](http://www.taheoutdoors.com)



GUARDIAN PFD - HIKO SPORT

The Guardian is a fully equipped, high-end vest made for the most extreme conditions. It was developed in cooperation with the professional paddlers and rescuers for the perfect combination of maximum comfort and safety. It is very easy to take on and off and it does not restrain movement when paddling. At the same time the vest is equipped with all safety features required on this level. Sophisticated side telegraphic system enables a side entry without the use of a zipper. Low front panel and deep cut of the back panel allows wide range of motion. Thanks to triple adjustment on the sides and adjustable shoulders the vest does not slide anywhere and fits comfortably even when swimming or breaking through heavy waters.

SIZES: S/M, L/XL, XXL | **COLOURS:** BLACK, PROCESS BLUE, RED

[HTTP://WWW.HIKOSPORT.COM](http://www.hikosport.com)



MAXIMUS CENTURION - KOKATAT

The Maximus Centurion is a Type V Rescue PFD featuring Kokatat's Dynamic Suspension System (DSS). DSS features wide, contoured neoprene shoulder straps that allow unrestricted movement of the independently suspended front flotation panels to move in concert with the paddler. The uLa-comfortable side entry design has webbing adjustments in the front of the vest for easy fit adjustments. Two large integrated chest pockets and the detachable Belly Pocket allow you to carry all your gear, including pin kit, first aid kit, VHF radio, and snacks. Made with Gaia® PVC free foam, the Centurion also features a quick release chest harness and O-ring. Backed by Kokatat's limited lifetime product warranty. Certifications: ISO (European Union), US Coast Guard, Transport Canada.

SIZES: XS/S, M/L, XL/XXL | **COLORS:** ORANGE, YELLOW, COAL

[HTTP://WWW.KOKATAT.COM](http://www.kokatat.com)



FXR - PALM EQUIPMENT

Freestyle, rivers, or racing – do it all with one PFD. We've taken the comfort and simplicity of the FX freestyle PFD, fitted it out with a rescue harness and pumped up the floatation for the most versatile whitewater PFD ever.

SIZES: XS/S - XL/XXL

[HTTP://WWW.PALMEQUIPENTEUROPE.COM](http://www.palmequipmenteurope.com)



UPANO LIFE VEST - AQUADESIGN

The UPANO buoyancy aid is designed for guides and professional kayakers. It offers a set of great features, including a side opening, optimal buoyancy balance, complete adjustments, storage, and a pull-ball for quick release of the safety belt. The Upano life vest secures the wearer without impairing their movement. Features: four front pockets with zipper / Closure with YKK front zipper / Adjustable shoulder and side straps / Adjustable waist strap with quick release buckle / Reflective tape on shoulders.

SIZES: S, M/L, XL/XXL

[HTTP://WWW.AQUADESIGN.EU](http://www.aquadesign.eu)



TRISULI LIFE VEST - AQUADESIGN

The TRISULI life vest is designed especially for guides and experienced kayakers. Features: YKK® zipper in the front / 4 cm belt with quick re-lease buckle / 2 Tightening straps on the side and 2 on the shoulders / Reflective tapes on adjustable neoprene shoulders / 2 Front pockets with zip and back pocket for rescue rope / Leash with carabiner / knife carrier.

[HTTP://WWW.AQUADESIGN.EU](http://www.aquadesign.eu)



HALLERTAU 70N - YAK

The ultimate buoyancy aid for whitewater adventures. Innovative and primed for performance, we've developed the Hallertau to cater for your every need when out in the big stuff with features such as a quick access knife pocket and lanyard, dual zipped side pockets, and a quick release belt with cam buckle. Our revolutionary Axial Core technology provides complete freedom of movement, so you'll never feel resistance from your buoyancy aid as you paddle through the water. The lower adjustable buckle belt cinches to reduce jacket ride up and the shoulder straps move with you as you paddle, providing the most advanced solutions for freedom, comfort and control.

SIZES: S/M, M, XL

[HTTP://WWW.YAKADVENTUREEQUIPMENT.COM](http://www.yakadventureequipment.com)



EXTREM - PALM EQUIPMENT

For expedition kayakers, guides and coaches, the Extrem represents the latest stage in our project to develop the safest, most functional whitewater PFD ever. Available in men's and women's versions, it has a full range of whitewater safety features in one tidy package. Flex Fit wraps the foam around your torso for a secure fit providing buoyancy where you need it, when you need it.

SIZES: XS-XXL **COLOURS:** BLUE, RED (MENS), AQUA, SHERBERT (WOMEN'S)

[HTTP://WWW.PALMEQUIPENTEUROPE.COM](http://www.palmequipmenteurope.com)

Whitewater HELMETS



**NEW
2018**

SHUCK FULL CUT - PALM EQUIPMENT

Like a pea in a pod – wearing the Shuck helmet feels natural, fitted and secure. With a tough ABS shell and multi-impact EPP liner, the Shuck protects you from the kinds of hits kayaking, rafting and other watersports can serve up. Dial in your fit with the occipital stabiliser keeping the helmet secure and seated in place. The quick drying fabric liner cups your head, Polygiene treated to keep it fresh (it's washable too).

SIZES: S - L | COLORS: BLUE, BLACK, WHITE, RED

[HTTP://WWW.PALMEQUIPMENTEUROPE.COM](http://www.palmequipmenteurope.com)



**NEW
2018**

SHUCK HALF CUT - PALM EQUIPMENT

Like a pea in a pod – wearing the Shuck helmet feels natural, fitted and secure. With a tough ABS shell and multi-impact EPP liner, the Shuck protects you from the kinds of hits kayaking, rafting and other watersports can serve up. Dial in your fit with the occipital stabiliser keeping the helmet secure and seated in place. The quick drying fabric liner cups your head, Polygiene treated to keep it fresh (it's washable too).

SIZES: S - L | COLORS: BLUE, BLACK, WHITE, RED

[HTTP://WWW.PALMEQUIPMENTEUROPE.COM](http://www.palmequipmenteurope.com)



BUMPER S - SPREU BOOTE

Our Bumper S shell is constructed from high-density polyethylene with an adjustable plastic retention system that ensures a proper fit for small head sizes. The inside of the shell is completely padded with EVA closed cell foam which will protect against most high impact collisions. An adjustable side-release buckle guarantees a clean, secure fit. CE-approved. The plastic retention system is also available for replacement. Colours available: yellow, red and blue.

SIZES: NORMAL, SMALL | COLORS: YELLOW, RED, BLUE

[HTTP://WWW.SPREU-BOOTE.DE](http://www.spreu-boote.de)



ARTISTIC WATTS - TAHE OUTDOORS

The Watts is an extremely durable and robust whitewater kayaking and rafting helmet with high impact ABS molded outer shell and closed cell Brock foam. The Watts has removable ear caps in Neoprene and an easy adjustment system.

SIZES: S: 53,5 - 55,5 CM, M: 55,5 - 57 CM, L: 57 - 59 CM, XL: 59 - 60,5 CM, XXL: 60,5 - 62,5 CM | COLORS: CHILLI (RED), FIRE (ORANGE)

[HTTP://WWW.TAHEOUTDOORS.COM](http://www.taheoutdoors.com)



STRUTTER - SWEET PROTECTION

The Strutter helmet is a whitewater icon offering impressive low-volume protection for river running and playboating. Inspired by the original baseball cap, the computerized 3D shape provides great style and comfort - but more importantly, it has impressive protection performance for its volume and style. Feature highlights: Long Fiber Thermoplastic (LFT), Carbon fiber reinforced polymer, EVA shock absorbing liner, Occigrip, comfort pads.

SIZES: S/M, M/L, L/XL | WEIGHT: 400 G (M/L)

[HTTP://WWW.SWEETPROTECTION.COM](http://www.sweetprotection.com)



ROCKER - SWEET PROTECTION

The Rocker helmet is a high-performance helmet for the roughest conditions. This is a high-tech carbon fiber reinforced helmet and our clear team favorite. Feature highlights: Thermoplastic laminated carbon fiber, ABS thermoplastic shell, EPP shock absorbing liner, Occigrip, comfort pads, Coolmax liner, adjustable shatter-resistant visor.

SIZES: M/L, L/XL | WEIGHT: 550 G (M/L)

[HTTP://WWW.SWEETPROTECTION.COM](http://www.sweetprotection.com)

ROCKER FULL FACE - SWEET PROTECTION

The Rocker Fullface is a high-tech carbon fiber reinforced full-coverage helmet offering the most extensive protection available in any whitewater helmet. Feature highlights: Thermoplastic laminated carbon fiber, ABS thermoplastic shell, EPP shock absorbing liner, Occigrip, comfort pads, Coolmax liner, adjustable shatter resistant visor.

SIZES: M/L, L/XL | WEIGHT: 850 G (M/L)

[HTTP://WWW.SWEETPROTECTION.COM](http://www.sweetprotection.com)



WANDERER - SWEET PROTECTION

The Wanderer is a dependable and durable helmet with solid protection performance. Introduced in 2008, but updated several times, it's a great piece of protection equipment for all-round river use. Feature highlights: ABS Thermoplastic Shell, Carbo fiber reinforced polymer, EPP shock absorbing liner, Occigrip, Direct ventilation, Coolmax liner, Fitpads.

SIZES: S/M, M/L, L/XL | WEIGHT: 550 G (M/L)

[HTTP://WWW.SWEETPROTECTION.COM](http://www.sweetprotection.com)



WRSI CURRENT PRO - WRSI (NRS)

The WRSI Current Pro is based on the popular Current Helmet, with extra safety features. Removable ear pads and a stylish visor improve protection and comfort. A multi-impact shell combines with an EVA foam liner and a polyurethane sub-shell to effectively dissipate impacts.

SIZES: S/M, M/L, L/XL

[HTTP://WWW.NRS.COM](http://www.nrs.com)



WRSI TRIDENT - WRSI (NRS)

Score the best protection and style points too with the WRSI Trident Composite Helmet. With trusted technology and a sleek design, it's built to meet the needs and wants of the most demanding boaters. A rugged carbon-composite outer shell combines with an EVA foam liners and a polyurethane sub-shell to effectively dissipate impacts.

SIZES: S/M, M/L, L/XL

[HTTP://WWW.NRS.COM](http://www.nrs.com)



WRSI MOMENT - WRSI (NRS)

The WRSI Moment full-face kayaking helmet gives you the same quality and safety you expect from the leaders in water helmet technology along with the added face protection that serious paddlers need. A multi-impact shell combines with an EVA foam liner and a polyurethane sub-shell to effectively dissipate impacts.

SIZES: S/M, M/L, L/XL

[HTTP://WWW.NRS.COM](http://www.nrs.com)



The advertisement features a vertical layout. At the top, a kayaker in a blue kayak is shown in action on a river. Below this is the Dagger logo, a stylized white dagger shape on a red background. The word "Dagger" is written in a white, italicized font. Below the logo is a large, stylized white outline of a kayak helmet. Underneath the helmet outline, the word "PHANTOM" is written in a large, white, outlined font. At the bottom of the advertisement, two red kayaks are shown: one from a side profile and one from a top-down view. The text "PHANTOM 9.0 COMING SPRING 2018" is printed between the two kayaks. At the very bottom, the website "WWW.DAGGER.COM" and the text "AVAILABLE IN EUROPE FROM PALM EQUIPMENT" are displayed.



Kokatat

Kokatat® respects the place. With gear designed and built in Arcata, California, we can help you get there with confidence, keep you safe when you're there and get you home for the next place. Flowing rivers, surging swells, challenging expeditions or golden sunset lakes, you choose the place, we'll help stoke the adventure.

Into the water...





Apparel

This section includes apparel designed to be worn both on and off the river. Insulative layers provide thermal protection to keep paddlers warm on the water and come in a variety of styles and fabrics. Neoprene, polypropylene, and wool have different advantages for diverse situations, but all share the ability to insulate against the cold even when wet. Paddling jackets and pants help guard against the elements, while dry tops, dry pants and dry suits offer the highest level of protection, keeping paddlers dry in even the harshest of conditions. Casual apparel keeps paddlers feeling comfortable and looking good at the take-out or at the bar after a sweet day on the water.

DRY SUITS	170
DRY PANTS	172
DRY TOPS	174
TOURING JACKETS	178
NEOPRENE LAYERS	182
INSULATION LAYERS	185
FOOTWEAR	187
LIFESTYLE	188
KIDS	190
SLALOM	191
GLOVES	191

Apparel

DRY SUITS

ONE-PIECE SUITS TO KEEP YOU DRY AND WARM
IN COLD WATER OR INCLEMENT WEATHER

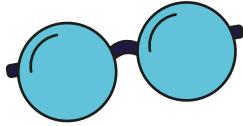
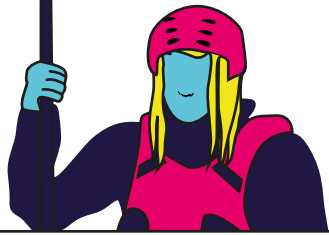

KAOP500 DRY SUIT KAYAK EXTREME 4L - SANDILINE

Here is the new 2018 colour combination for our best-sold suit. Features like the comfortable bodyfitting cut, quality ultraspan neoprene neck and wrists, fabric socks and the relief TiZip remain the same, we simply updated the suit with a flashy, new design. Durable original Cordura on elbow, seat and knee areas gives you the right protection for cold paddling days. Produced in Slovenia from finest Japanese, German and Italian materials.

SIZES: S - XL

[HTTP://WWW.SANDILINE.COM](http://www.sandiline.com)



NEW
2018

EXPLORER - PEAK UK

The award winning and ground breaking leg entry suit for sea kayaking and touring in all conditions. The breathable and durable X4 nylon offers 20m waterproofing and features reinforcements in the elbow, bum, knees and ankles. The fully adjustable hood features an easy stow toggle which allows it to be fastened down and the zipped outer collar protects the Velcro closing neoprene inner neck. The wrists feature latex inner seals with the Aquaout Velcro / neoprene outers, offering superb protection. Three zip pockets give plenty of handy storage, whilst the articulated cut gives unrestricted movement and full paddling comfort.

SIZES: S, M, L, XL, 10, 12, 14 | COLORS: RED / GREY

[HTTP://WWW.PEAKUK.COM](http://www.peakuk.com)



NEW
2018

DELUXE - PEAK UK

A bombproof shoulder-entry suit for all serious whitewater kayakers out there. The entry system is a waterproof, lightweight, flexible and curved zip which offers incredible freedom of movement with minimum restriction. There is also a waterproof vertical front fly zip. The fabric is a breathable and durable X4 midweight nylon with 20m waterproofing, with reinforced shoulders, elbows, bum, knees and ankles. The socks are a fully taped X4 fabric with flatlocked seams. The neck features a supersoft neoprene outer cone with latex inner, and wrists have a latex inner cone with Aquaout outer seals. Whatever your level, the Deluxe will look after you.

SIZES: S, SM, M, L, XL | COLORS: BLUE / GREY

[HTTP://WWW.PEAKUK.COM](http://www.peakuk.com)



NEW
2018

ADVENTURE - PEAK UK

A bombproof shoulder-entry suit for all serious sea kayakers and touring paddlers out there. The entry system is a waterproof, lightweight, flexible and curved zip which offers incredible freedom of movement and minimum restriction. There is also a waterproof vertical front fly zip. The fabric is a breathable and durable X4 midweight nylon with 20m waterproofing, with reinforced elbows, bum, knees and ankles, and the socks are a fully taped X4 fabric with flatlocked seams. The adjustable nylon hood folds into the zipped collar and the Velcro closing neoprene inner neck and double wrist seals offer excellent protection.

SIZES: S, SM, M, ML, L, XL | COLORS: BLUE / GREY

[HTTP://WWW.PEAKUK.COM](http://www.peakuk.com)



NEW
2018

MERIDIAN DRY SUIT - KOKATAT

An update to Kokatat's popular Meridian Dry Suit makes what has become the definitive whitewater and sea kayaking dry suit even better. GORE-TEX® Pro fabrics throughout provide supreme durability and protection. The seat and knees are reinforced with 330 Cordura® GORE-TEX® Pro fabric, making a lighter weight suit that dries quicker, while providing additional ruggedness and protection to high-wear areas. The Kokatat® Meridian features flexible nylon waterproof zippers throughout, an adjustable overskirt, GORE-TEX® socks, relief zipper, zippered chest pocket, latex gaskets, and neoprene punch through over cuffs. New colors give the Meridian a fresh look for 2018. The Meridian comes with a limited lifetime warranty and Kokatat's custom sizing and option program ensures completely dry comfort for the life of the garment. Every suit is 100% fill tested and guaranteed to be dry.

COLORS: MEN: MANTIS, CHILI, OCEAN |
WOMEN: ICE, PURPLE

[HTTP://WWW.KOKATAT.COM](http://www.kokatat.com)



RADIUS DRY SUIT - KOKATAT

The Kokatat® Radius drysuit features SwitchZip technology that separates completely at the waist, giving sea kayakers and touring paddlers the versatility of a GORE-TEX® dry suit and dry top in one garment. The Radius top can be worn alone as a dry top and has a fully adjustable hood that can be removed or stowed in its fleece lined outer collar. Additionally, the top has easy to access, self-draining zippered pockets on each sleeve, reflective accents, and latex neck and wrist gaskets. The pants feature 330 Cordura® GORE-TEX® Pro Shell in the knees and seat for added durability, a pocket on the right thigh, and GORE-TEX® socks. The Radius is backed by Kokatat's limited lifetime warranty.

COLORS: MEN: MANTIS, TANGERINE |
WOMEN: PURPLE, TANGERINE

[HTTP://WWW.KOKATAT.COM](http://www.kokatat.com)



ATOM SUIT - PALM EQUIPMENT

The best of our team-proven Atom jacket made into a new, simpler, tougher, whitewater suit. The new cut reduces the number of seams, positioning them to minimise wear. A flexible Masterseal entry-zip, heavy-duty double taped socks, and UK made latex seals keep you dry. Also available in Women's specific cut and sizes.

SIZES: MEN: S, M, L, XL | WOMENS: S, M, L, XL

[HTTP://WWW.PALMEQUIPMENTEUROPE.COM](http://www.palmequipmenteurope.com)



WHITewater - PEAK UK

The award winning and ground breaking leg entry suit for the toughest whitewater conditions on the planet. The leg entry system offers unparalleled ease of entry and comfort in your kayak. The breathable and durable X4 nylon offers 20m waterproofing and features reinforcements in the shoulders, elbow, bum, knees and ankles. The double neck seal consists of a supereff neoprene outer cone with latex inner, whilst the wrists feature latex inner seals with the Aquaout Velcro / neoprene outers, all offering superb protection. The articulated cut and pre-bent elbows, bum and knees give unrestricted movement and maximum paddling comfort.

SIZES: S, M, L, XL, 10, 12, 14 | COLORS: RED / GREY

[HTTP://WWW.PEAKUK.COM](http://www.peakuk.com)



CASCADE - PALM EQUIPMENT

An excellent multipurpose drysuit with no skimping on features, diagonal TiZip front-entry allows easy closure, relief zipper, double taped socks and reinforced areas as standard, this suit will keep you comfortable and dry for all sorts of watersports activities.

SIZES: MEN: S, M, L, XL, XXL

[HTTP://WWW.PALMEQUIPMENTEUROPE.COM](http://www.palmequipmenteurope.com)



WOMEN'S PIVOT DRYSUIT - NRS SPORT

By placing the Pivot Drysuit's TIZIP® MasterSeal zipper on the back, we've eliminated pressure points on the front of the suit while improving flexibility and reducing stress on the zipper. The back zipper also makes it easier to don the suit, and can be opened and closed without assistance.

SIZES: XS, S, M, L, XL

[HTTP://WWW.NRS.COM](http://www.nrs.com)



BLAZE SUIT - NOOKIE

The Nookie Blaze Suit is a perfect balance of comfort, performance and dryness. Featuring an adjustable power-band glideskin neoprene neck, latex wrist dry seals and fabric dry socks. The 4ply waterproof and breathable fabric has been chosen for optimum flexibility and durability and coated with DWR (Durable Water Repellent) for extra waterproof performance. The asymmetric comfortable fabric socks (they fit your left or right foot), are made from 4ply 500D Nylon and have limited seams to make them last longer. Wear them with socks inside as a base layer and shoes over the top. The glideskin neck is smooth on your skin while the power-band allows you to adjust the tightness, giving you versatility between performance and comfort. The seamless under-arms and ergonomic cut of this suit is designed to offer the best freedom of movement while kayaking as well as a comfortable unrestricted seating position.

[HTTP://WWW.NOOKIE.CO.UK](http://www.nookie.co.uk)



ODIN WW DRYSUIT - HIKO SPORT

The Odin drysuit is designed for whitewater use and extreme conditions. It provides full body protection against cold water and weather during extensive exposure. The suit is equipped with a back entry dry zipper running across the back of your shoulders. The same zipper is used for a fly. The waist is adjustable using "DoublePull" system. Latex cuffs around the neck and wrists are protected by outside long neoprene cuffs. The suit is made out of 4-layer Airfour "material" that provides excellent insulation capabilities and breathability. Elbows/forearms, knees and the sitting area is reinforced with abrasion resistant Cordura. The suits is equipped with dry socks made of Cordura to keep feet warm and dry. There's also a Calypso-ladies version-with a massive zipper above bottom area and in ladies cut.

SIZES: S, M, L, XL, XXL | COLORS: PROCESS BLUE, RED

[HTTP://WWW.HIKOSPORT.COM](http://www.hikosport.com)



ARTISTIC NORTH CAPE DRYSUIT - TAHE OUTDOORS

The North Cape is a touring and expedition drysuit. It has a flexible and waterproof rear end entry zipper that can also be used as a relief zipper. The suit is extremely durable, with reinforcements in areas of high abrasion: knees, seat and elbows. It has a roll-in hood with face adjustment system; three Spray Protect Zipper pockets, a net pocket, and a big fleece tunnel pouch pocket.

SIZES: XS - 2XL | COLORS: FIRE (ORANGE)

[HTTP://WWW.TAHEOUTDOORS.COM](http://www.taheoutdoors.com)



INTERGALACTIC DRYSUIT SWEET PROTECTION

The Intergalactic drysuit is a high-tech piece of equipment packed with all the features you need for the best possible on-river performance, in the most demanding conditions. The suit is constructed entirely of the toughest GORE-TEX® material ever made; GORE-TEX® PRO with Ocean Technology® membrane, recognized as the most durable waterproof and breathable fabric available in the world today.

[HTTP://WWW.SWEETPROTECTION.COM](http://www.sweetprotection.com)



Apparel

DRY PANTS

PANTS TO KEEP THE LOWER BODY DRY WHILE PADDLING

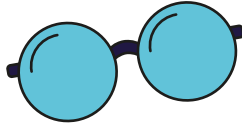
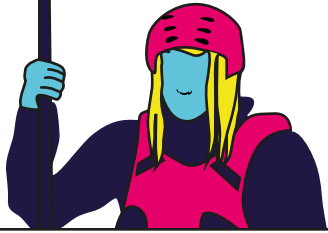

RAPTOR BIBS - NRS

The NRS Raptor Bibs deliver the same unique comfort and utility as our Sidewinder Bibs in a streamlined design that's both lightweight and affordable. Purpose-built for the recreational angler, the Raptor Bibs nail the basics and offer dependable protection.

[HTTP://WWW.NRS.COM](http://www.nrs.com)



NEW
2018

SESSION SEMI-DRY PANT - KOKATAT

Made with Kokatat's new waterproof breathable Hydrus 2.5 fabric, the Kokatat® Session Pants are the latest all-stars in semi-dry protection and lightweight performance for whitewater paddlers. The Session pants provide unrestricted comfort and protection with an adjustable waist, punch-through neoprene ankle gaskets with adjustable over cuffs and a welded thigh pocket. This technical semi-dry pant makes for a smartly priced, versatile addition to any whitewater paddler's kit.

COLOR: LIGHT GREY

[HTTP://WWW.KOKATAT.COM](http://www.kokatat.com)



NEW
2018

STANCE PANT - KOKATAT

Expertly styled for the paddler who wants comfortable, waterproof-breathability at an affordable price, the new Kokatat® Stance Pant is the perfect option. Lightweight, versatile and packable, the Stance Pant is made with Kokatat's new Hydrus 2.5-layer waterproof breathable fabric. Interior Dri-touch print provides added against-the-skin comfort and enhanced waterproof breathable performance. The pants feature a dual adjustable neoprene waistband and splash cuffs to reduce water penetration, all the while providing unrestricted comfort and protection.

COLOR: LIGHT GREY

[HTTP://WWW.KOKATAT.COM](http://www.kokatat.com)



NEW
2018

STORM PANTS - PEAK UK

Peak's best selling dry trouser, now updated and improved for 2018. The Storm Pants have been hugely popular with whitewater, touring and sea kayakers for many years and are now available in men's and women's models. The men's features a double waist with adjustable shoulder straps whilst the women's have the same lightweight inner waist but feature a strapless Aquaout outer seal with Velcro / neoprene adjustments. The X3 nylon fabric offers 20m waterproofing whilst reinforced knees, ankles and bum give extra durability. Fully waterproof and breathable X4 socks ensure your bottom half stays nice and dry, whatever you are up to!

SIZES: S, M, L, XL, XXL, 10, 12, 14 | COLORS: BLACK

[HTTP://WWW.PEAKUK.COM](http://www.peakuk.com)



NEW
2018

SEMI PANTS - PEAK UK

Updated for 2018, these hugely versatile pants are suitable for all kinds of paddling and have been a long standing favourite amongst boaters from all disciplines. The ankles feature an Aquaout Velcro / neoprene outer seal with a supersoft neoprene inner ankle cone giving a superb seal. The waist features the Aquaout Velcro / neoprene seal. The fabric is a lightweight but durable recycled polyester with a tougher midweight polyester on the bum and knees. The Semi Pants are now available in men's and women's sizes. Perfect for kayak, canoe or SUP!

SIZES: S, M, L, XL, XXL, 10, 12, 14 | COLORS: BLACK

[HTTP://WWW.PEAKUK.COM](http://www.peakuk.com)



NEW
2018

TEMAGAMI - LEVEL SIX

The Temagami canoe pants are a lightweight and simple paddling pant designed to keep splash and spray off your legs. Constructed from our award winning Exhaust 2.5 UL material, these pants are 40% lighter and more compressible than our other paddling pants without sacrificing the waterproof / breathability integrity of the pants. Designed to be paired with our Nahanni canoe jacket, the Temagami canoe pants incorporate our innovative double cuff system to keep you dry and looking good on the water. The Temagami canoe pants are the perfect entry level paddling pants for all paddlers.

[HTTP://WWW.LEVELSIX.COM](http://www.levelsix.com)



NEW
2018

BAYARD DRY PANTS - HIKO SPORT

Top of the line paddling pants designed for the most extreme conditions. Upgraded for 2018. The cut is adapted to a sitting pose. Strategically positioned seams offer great comfort and mobility. Double waist is equipped with easy to use, with a doublepull adjustable system that prevents water from entering inside. Cordura reinforcement in the sitting area and on the knees protects against abrasion. Watertight Cordura socks are connected to the pants and prevent any water from coming inside from below.

SIZES: S - XXL | COLORS: GREY

[HTTP://WWW.HIKOSPORT.COM](http://www.hikosport.com)



NIMUE DRY PANTS - HIKO SPORT

Women's top of the line paddling pants designed for the most extreme conditions. The cut is adapted to women's bodies and to a sitting pose. Strategically positioned seams offer great comfort and mobility. Double waist is equipped with easy to use doublepull adjustable system, preventing water from entering inside. Cordura reinforcement in the sitting area and on the knees protects against abrasion. Watertight Cordura socks are connected to the pants and prevent any water from coming inside from below.

SIZES: S - XXL | COLORS: GREY

[HTTP://WWW.HIKOSPORT.COM](http://www.hikosport.com)



PRO BIB DRY TROUSERS DOUBLE WAIST - NOOKIE

A must-have piece of gear in your kit bag, these versatile British-made Nookie Pro Bib Dry Trousers or salopettes (Double Waist Edition) are made to be tough yet comfortable whatever you're doing: whitewater kayaking, sea kayaking, or if you are an outdoor instructor, no matter the weather. Pair the stylish trousers with a double seal jacket and you have a versatile, two-piece semi-dry suit. The unique chest-high DOUBLE waist offers exceptional versatility and comfort. The outer waist features neoprene stretch panels for insulation and a snug fit, combined with front chest and back panels of breathable EvoTX4 to offer comfort and wicking when working hard. The inner bib is fully waterproof, taped EvoTX4 fabric with neoprene stretch panels on either side to keep them in place. Includes a waterproof MasterSeal Ti Zip relief zip for comfort.

[HTTP://WWW.NOOKIE.CO.UK](http://www.nookie.co.uk)



NKE CENTRE SALOPETTES - NOOKIE

Durable, waterproof and breathable salopettes with adjustable braces. Great for outdoor activity providers, canoeing, kayaking, dinghy sailing and instructors. These trousers have been developed in partnership with outdoor activity instructors to make sure they fit your every need. These bib salopettes are extremely easy to put on over other layers and the cuffs will even stretch enough to get over wellie boots or neoprene booties. The colour-coded logos make it easy to select the right size and the elasticated adjustable braces make sure they fit each person well.

[HTTP://WWW.NOOKIE.CO.UK](http://www.nookie.co.uk)



EXPLORER SALOPETTES - PEAK UK

Peak UK's top-end dry pant and a firm favourite amongst hardened explorers and hard working coaches and guides alike. Recently receiving a full makeover, these classic dry pants now feature a unique double ended and super flexible 5mm waterproof zip for easy pee / entry. The X4 nylon gives 20 m waterproofing and features reinforced bum, knees and ankles. The webbing waist belt and adjustable elastic shoulder straps allow the perfect fit, whilst the fully waterproof and breathable X4 socks give total security with maximum comfort and keep you dry all day long. The low bulk single waist makes the Explorer Salopettes especially perfect for sea kayakers and canoeists.

SIZES: S, M, L, XL, XXL | COLORS: GREY

[HTTP://WWW.PEAKUK.COM](http://www.peakuk.com)



ZENITH - PALM EQUIPMENT

Simple, comfortable, protection for adventures by and on water. The Zenith pants have a comfortable neoprene ankle gaskets and waist, and the twin waist makes a great seal with your jacket. They are cut to minimise the number of seams, and we've added reinforced panels to protect high wear areas.

SIZES: S - XXL

[HTTP://WWW.PALMEQUIPMENTEUROPE.COM](http://www.palmequipmenteurope.com)



BREAKWATER BIB LEVEL SIX

Designed for fishermen and paddlers alike, the Breakwater Bib acts as a fishing wader or can be combined with a dry top for whitewater and touring. The neoprene ultra-breathable shoulder strap system allows air circulation and maximum comfort under fishing vests and dry tops.

[HTTP://WWW.LEVELSIX.COM](http://www.levelsix.com)



ATOM BIB PANTS PALM EQUIPMENT

Premium salopettes for big days out on the water. Made from breathable XP 3-layer fabric with tough 4-layer wear panels, the fabric upper body section has a vent mesh back to keep things comfortable, and there's a low profile waterproof relief zipper too. Combined with a twin-waist jacket, they make a warm, protective two-piece suit.

SIZES: S - XXL

[HTTP://WWW.PALMEQUIPMENTEUROPE.COM](http://www.palmequipmenteurope.com)



Apparel

DRY TOPS

JACKETS TO KEEP YOU DRY, OR JUST COMFORTABLE, WHILE PADDLING YOUR FAVORITE WATERS.

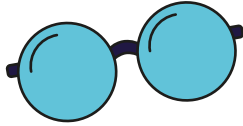
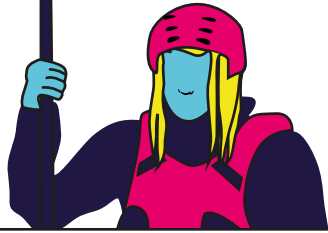

NEW
2018

NOVA - LEVEL SIX

The Nova is constructed from a combination of our eXhaust 2.5 and eXhaust 3.0 waterproof breathable nylon. This dry top features our 3 ply nylon on high wear areas like the shoulders and arms while keeping things light using our 2.5 ply nylon on the torso. The Nova is designed to give you a completely unrestricted range of movement. The overlapping double-tunnel and the DCS waist works with your skirt tunnel to provide you with a drier seal and better paddling experience.

[HTTP://WWW.LEVELSIX.COM](http://www.levelsix.com)



NEW
2018

AUSTRALIS - LEVEL SIX

The Australis is a short sleeve semi-dry top constructed from our eXhaust 2.5 waterproof-breathable nylon. This top is designed to be light, highly breathable and offers users a full range of motion. The Australis features an overlapping double-tunnel and the DCS waist works with your skirt tunnel to provide you with a drier seal and better paddling experience.

[HTTP://WWW.LEVELSIX.COM](http://www.levelsix.com)



NEW
2018

BOREALIS - LEVEL SIX

The Borealis is a long sleeve semi-dry top constructed from our eXhaust 2.5 waterproof-breathable nylon. This top is designed to be light, highly breathable and offer users a full range of motion. The Borealis features an overlapping double-tunnel and the DCS waist works with your skirt tunnel to provide you with a drier seal and better paddling experience.

[HTTP://WWW.LEVELSIX.COM](http://www.levelsix.com)



NEW
2018

CREEK - PEAK UK

Peak UK's top end whitewater jacket, now with fitted and removable high-impact resistant elbow, shoulder and back pads: perfect for steep creek lovers. The jacket features a bombproof X4 breathable nylon with 20m waterproofing, whilst 600D shoulder and elbows offer solid reinforcements where needed most. The neck seal is a double neoprene / latex cone, whilst the wrists have latex inners and Aquaout outer seals. The double waist features a lightweight elasticated inner with an Aquaout outer to give the best possible seal. Whatever and wherever you are paddling the Creek will not let you down.

SIZES: S, M, L, XL, XXL | COLORS: BLUE, LIME

[HTTP://WWW.PEAKUK.COM](http://www.peakuk.com)



NEW
2018

DELUXE - PEAK UK

The best selling whitewater jacket updated for 2018. The Deluxe has been a favourite amongst river paddlers all over the world for many years and now features bright new logos and trim. The double neck, wrist and waist seals offer excellent protection with minimum restriction. The X3 nylon is tough, breathable and highly waterproof, with heavy weight reinforcements on the shoulders and elbows giving extra durability. The articulated cut gives superb freedom of movement whilst an easy access chest zip pocket provides handy storage. Perfect for all whitewater fans.

SIZES: S, M, L, XL, XXL | COLORS: RED, GREY-BLACK, GREY

[HTTP://WWW.PEAKUK.COM](http://www.peakuk.com)



NEW
2018

SESSION SEMI-DRY JACKET - KOKATAT

The Kokatat® Session Jacket is the latest all-star in semi-dry protection and lightweight performance for whitewater paddlers. Made with Kokatat's new waterproof, breathable Hydus 2.5 fabric – a proprietary 2.5-layer waterproof breathable fabric with an ultra-soft hand and interior Dri-touch print on inner surface for added comfort. The Session Jacket features an adjustable neck gasket, with latex wrist gaskets and neoprene wrist over cuffs that are designed to keep water out. The double tunnel integrates with a spray skirt for added protection.

COLORS: MANTIS, OCEAN

[HTTP://WWW.KOKATAT.COM](http://www.kokatat.com)



**NEW
2018**

NEBULA - LEVEL SIX

The Nebula is constructed from a combination of our eXhaust 2.5 and eXhaust 3.0 waterproof breathable nylon. This dry top features our 3 ply nylon on high wear areas like the shoulders and arms while keeping things light using our 2.5 ply nylon on the torso. The Nebula is designed to give you a completely unrestricted range of movement. The overlapping double-tunnel and the DCS waist works with your skirt tunnel to provide you with a drier seal and better paddling experience.

[HTTP://WWW.LEVELSIX.COM](http://www.levelsix.com)



**NEW
2018**

KAAN0071 ROOKIE JACKET 4L LONGSLEEVE SANDILINE

Finally a solid and simple Dry Jacket made with our Slovenian production and quality. A strong and durable Japanese layer combined with single neoprene neck, double neoprene hand wrists, and a extralight inner double shaft give this product the right performance for your overall kayaking needs.

SIZES: XS - 3XL

[HTTP://WWW.SANDILINE.COM](http://www.sandiline.com)



**NEW
2018**

KAAN304 JACKET SEMI 2,5L SHORTSLEEVE SANDILINE

Finally we have this product back in our Slovenian production line-up. A very durable and longliving Japanese 2,5 layer fabric combined with a neoprene 2mm ultraspan inner shaft. Single neck and arm cuffs are just right to give you a great performance on warmer paddling days. This flashy yellow colour combination makes sure you are visible in any situation.

SIZES: S - 2XL

[HTTP://WWW.SANDILINE.COM](http://www.sandiline.com)



ROGUE DRY TOP - KOKATAT

With paddlers pushing ever-increasing boundaries and foregoing an off season, an ultra-reliable dry top that can be used year-round is a must. The Kokatat® Rogue sets the standard in dry tops by combining form, function and Kokatat's superior, paddle-specific construction techniques. For maximum breathability and durability, a blend of three GORE-TEX® laminates, including a GORE-TEX® Cordura® are used in areas of high abrasion. Other features include self-draining cuffs, collar, and zippered chest pocket. Kokatat rolls out new colors on this item for 2018, including a tangerine for men and an ice for women.

COLORS: MEN'S: TANGERINE, CHILI, LEAF | WOMEN'S: ICE, PURPLE | MATERIAL: GORE-TEX®, GORE-TEX® CORDURA®

[HTTP://WWW.KOKATAT.COM](http://www.kokatat.com)



FREERIDE - PEAK UK

Peak UK's hugely popular whitewater jacket featuring double latex / Aquaout wrists, double waist and a supersoft neoprene cone neck seal with elasticated tension strap – adjustable, comfortable and highly effective. The fabric is a breathable and durable midweight nylon with 20m waterproofing which, along with the articulated cut, gives a hugely comfortable jacket: maximum performance with minimum restriction. Perfect for most types of whitewater paddling. Available in two bright colors and a full range of sizes..

SIZES: XS, S, M, L, XL | COLORS: LIME, BLUE

[HTTP://WWW.PEAKUK.COM](http://www.peakuk.com)



ARTISTIC ADDA SEMI - TAHE OUTDOORS

The Adda Semi is a great whitewater and playboating top providing outstanding performance and the perfect balance between comfort and protection. The Adda is made of durable three-layer material. It has double neoprene wrist gaskets and collar to provide more comfort and warmth.

SIZES: XS - 2XL

[HTTP://WWW.TAHEOUTDOORS.COM](http://www.taheoutdoors.com)



NIMUE 402 - HIKO SPORT

Women-specific, top of the line, dry paddling cag. The Nimue is specially designed to a shape of woman's body, made from very light, 4-layer material- Aifrou 402. The fitted cut with strategically positioned seams makes this cag extremely comfortable. The cag is equipped with "Double Pull" system - the waist is easily adjusted simultaneously from the back and the front by one simple motion. Latex cuffs around wrists and neck are protected by long neoprene cuffs and high neoprene collar. Reinforcement in the areas of elbows protects against abrasion. It's light, it breathes, it's resistant.

SIZES: S - XXL | COLORS: RED, PROCESS BLUE

[HTTP://WWW.HIKOSPORT.COM](http://www.hikosport.com)



PALADIN 402 - HIKO SPORT

Top of the line, dry paddling cag. The Paladin is designed for the toughest conditions. Made from very light, 4-layer material- Aifrou 402, the fitted cut with strategically positioned seams makes this cag extremely comfortable. The cag is equipped with "Double Pull" system - the waist is easily adjusted simultaneously from the back and the front by one simple motion. Latex cuffs around wrists and neck are protected by long neoprene cuffs and high neoprene collar. Reinforcement in the areas of elbows protects against abrasion. It's light, it breathes, it's resistant.

SIZES: S - XXL | COLORS: RED, PROCESS BLUE

[HTTP://WWW.HIKOSPORT.COM](http://www.hikosport.com)



COMBI - PEAK UK

The perfect warm weather whitewater jacket, with unique latex arm seals and optional removable neoprene sleeves. The arms feature double latex / Aquaout seals, and the neck is a supersoft neoprene cone with elasticated tension strap: comfy, adjustable and effective. Twin easy access chest pockets allow you to stash your Combi Sleeves (sold separately) whilst not in use: if it gets chilly simply pull them out and fit between the inner / outer arm seals for a toasty warm jacket! A double waist completes the set up giving a highly versatile, highly reliable and unique whitewater jacket.

SIZES: S, M, L, XL | COLORS: LIME, BLUE

[HTTP://WWW.PEAKUK.COM](http://www.peakuk.com)



ZENITH LONGSLEEVE WOMEN'S PALM EQUIPMENT

A midweight whitewater jacket with a comfy GlideSkin neck, made in XP 2.5-layer fabric and excellent freedom of movement. The Zenith is a do-it-all jacket for surfing, freestyling and laps of your home run. Also available as a shorty for those hot summer days.

SIZES: S - XL

[HTTP://WWW.PALMEQUIPMENTEUROPE.COM](http://www.palmequipmenteurope.com)



ZENITH LONGSLEEVE PALM EQUIPMENT

A midweight whitewater jacket with a comfy GlideSkin neck, made in XP 2.5-layer fabric and excellent freedom of movement. The Zenith is a do-it-all jacket for surfing, freestyling and laps of your home run. Also available as a shorty for those hot summer days.

SIZES: S - XXL

[HTTP://WWW.PALMEQUIPMENTEUROPE.COM](http://www.palmequipmenteurope.com)



SEMI LONG - PEAK UK

A superb mid range whitewater jacket, perfect for beginners through to intermediate river boaters. The Semi features double neoprene / latex cone wrist seals, supersoft neoprene neck seal and double waist seal for excellent protection and comfort. The lightweight ripstop nylon combines with the articulated cut to give fantastic freedom of movement with zero restriction. Durable, breathable and fully waterproof.

SIZES: XS, S, M, L, XL, XXL | COLORS: LIME, ORANGE

[HTTP://WWW.PEAKUK.COM](http://www.peakuk.com)



ARTISTIC AUPA DRY - TAHE OUTDOORS

The Aupa is a high performance play-boat and whitewater drytop that lets you paddle in comfort, even in windy and splashy conditions. The Aupa has an anatomical cut that won't restrict your paddling motion.

SIZES: XS - 2XL

[HTTP://WWW.TAHEOUTDOORS.COM](http://www.taheoutdoors.com)



SABROSA SPRAY TOP - SWEET PROTECTION

The Sabrosa SprayTop is for those long summer days when you've put your dry suit away. Lightweight and comfortable, with great freedom of movement, you'll be hoping summer never ends.

[HTTP://WWW.SWEETPROTECTION.COM](http://www.sweetprotection.com)



SUPERNOVA DRY TOP - SWEET PROTECTION

The Supernova Dry Top is a highly technical dry top with all the features you need for on-river performance. Upgraded material for summer 2016; now made from the toughest GORE-TEX® material ever made; GORE-TEX® PRO with Ocean Technology® membrane, recognized as the most durable waterproof and breathable fabric available in the world today.

[HTTP://WWW.SWEETPROTECTION.COM](http://www.sweetprotection.com)



3-YEAR
WARRANTY

NRS

nrs.com



EXPERIENCE INSPIRED

When we built our first inflatable SUP in 2010, we did the obvious thing: tried it on the river. We got some funny looks from the steelhead fishermen and log truck drivers we passed—and we swam, a lot—but the experience inspired us. After years of revising and refining designs, we believe we've built the ultimate downriver board. The Quiver series combines stability with agility and rides over waves and eddy lines with confidence. Axis Technology™ adds stiffness without weight, double-layer rails shrug off rocks, and our new SUP Travel Pack makes storage and transport easy. When you ride a Quiver you'll style rapids that would eat up other boards and turn those skeptical stares into thumbs-ups and smiles.

Apparel

TOURING JACKETS

JACKETS TO SHED WATER AND PROTECT FROM THE ELEMENTS WHILE EXPLORING ON LAKES OR THE OCEAN

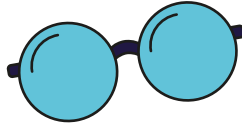
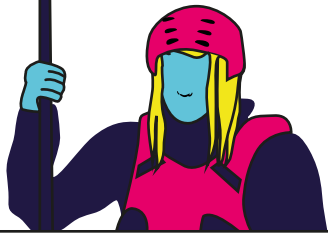

NEW
2018

RIPTIDE JACKET - NRS

The NRS Riptide takes splash protection to the next level with an articulated storm hood, punch-through neoprene wrist closures and a kayak overskirt to keep your cockpit dry. The stretchy urethane neck can be adjusted to keep water out or provide ventilation. We also give you a splashproof sleeve pocket for small essential items and reflective accents for open water safety.

SIZES: S, MS, M, L
[HTTP://WWW.NRS.COM](http://www.nrs.com)



NEW
2018

STANCE JACKET - KOKATAT

Expertly styled for the paddler who wants comfortable, waterproof-breathability at an affordable price, the new Kokatat® Stance Jacket is the perfect option. Lightweight, versatile and packable, the Stance Jacket is made with Kokatat's new Hydrus 2.5-layer waterproof breathable fabric. Interior Dri-touch print provides added against-the-skin comfort and enhanced waterproof breathable performance. The jacket features an adjustable gusseted splashcollar and adjustable neoprene closures at the wrist and waist to reduce water penetration, all the while providing unrestricted comfort and protection.

[HTTP://WWW.KOKATAT.COM](http://www.kokatat.com)



NEW
2018

JETTY JACKET - KOKATAT

Ideal for everyday paddling, light touring and canoeing, this versatile, waterproof breathable splash jacket is exceedingly lightweight and packable, making it a fantastic choice for your day on the water. The Jetty features a pile lined collar with a 1/4 front zip and removable multi-adjustable hood. Designed to look and feel good both on and off the water, the Jetty utilizes Kokatat's new, lightweight Hydrus 2.5-layer fabric. A soft exterior on the outside, it has an interior Dri-touch print that makes the Jetty super comfortable. A wear-anywhere jacket that doesn't compromise on technical features, the Jetty has adjustable neoprene closures at the wrist and waist to reduce water penetration.

COLORS: MEN'S: OCEAN, MANTIS
WOMEN'S: ELECTRIC BLUE, ORANGE
[HTTP://WWW.KOKATAT.COM](http://www.kokatat.com)



NEW
2018

NAHANNI - LEVEL SIX

The Nahanni is a lightweight three season paddling jacket. This jacket is constructed from our eXhaust 2.5 waterproof-breathable nylon and features a zip-away / removable hood, high collar, adjustable wrist closures, full zip entry and an adjustable waistband.

[HTTP://WWW.LEVELSIX.COM](http://www.levelsix.com)



NEW
2018

TORNGAT - LEVEL SIX

The Torngat is a lightweight three season paddling jacket. This jacket is constructed from our eXhaust 2.5 waterproof-breathable nylon and features a zip-away / removable hood, high collar, adjustable wrist closures and an adjustable waistband.

[HTTP://WWW.LEVELSIX.COM](http://www.levelsix.com)



NEW
2018

ELLESMERE - LEVEL SIX

The Ellesmere is a lightweight three season paddling jacket. This jacket is constructed from our eXhaust 2.5 waterproof-breathable nylon and features a zip-away / removable hood, high collar, adjustable wrist closures and an adjustable waistband.

[HTTP://WWW.LEVELSIX.COM](http://www.levelsix.com)



NEW
2018

ARTISTIC ACTIVITY JACKET TAHE OUTDOORS

The Activity jacket is a light jacket for men that is suitable for all kinds of outdoor activities. It offers outstanding comfort for paddlers wanting a breathable shell. The airy jacket leaves you room for base layers and won't restrict your paddling motion. Suitable for white water & touring. This jacket has the best quality-price ratio that we can offer.

SIZES: XS – 2XL
[HTTP://WWW.TAHEOUTDOORS.COM](http://www.taheoutdoors.com)



NEW
2018

ADVENTURE DOUBLE PEAK UK

Bombproof sea kayaking jacket for the toughest environments out there, constructed from X4 ripstop nylon (with 20m waterproofing) and featuring a X2.5 adjustable hood that zips into the fleece lined collar. The zip opening outer neck protects the Velcro closing inner neoprene neck whilst the double wrist and waist seals offer solid protection in the worst conditions. Three zip pockets offer plenty of storage and the bright colors and reflective sleeve stripes ensure you will be seen. A must have for every serious ocean paddler.

SIZES: XS, S, M, L, XL, XXL | COLORS: RED, LIME
[HTTP://WWW.PEAKUK.COM](http://www.peakuk.com)



NEW
2018

POSIDONIA SHORTSLEEVE DRYTOP BIONDO ENDURANCE APPAREL

Short-sleeve camo-green drytop. Made with three layers of waterproof and breathable Nylon, fully taped seams. Features a neoprene waistband with adjustable nylon tape and buckle, a neoprene collar and cuffs, and an inner skirt with shockCord made from 2.5 layers of RipStop Nylon. Made in Italy.

[HTTP://WWW.BIONDOENDURANCE.COM](http://www.biondoendurance.com)



NEW
2018

POSIDONIA EMERGENCY-CAG BIONDO ENDURANCE APPAREL

The POSIDONIA EMERGENCY CAG. Camo-green, high-visibility coverall. Made from three layers of breathable nylon with an adjustable drawstring. Features a Hi-Vis hood, fully taped seams. Microprismatic Reflexite® Taping on forearms, hood and yoke, adjustable neoprene cuffs, three layers of fleece, a hand-warmer front pocket, cockpit adjustable bottom hem with shockcord and a nylon grab Loop. Made in Italy.

[HTTP://WWW.BIONDOENDURANCE.COM](http://www.biondoendurance.com)



NEW
2018

POSIDONIA LONGSLEEVE DRYTOP BIONDO ENDURANCE APPAREL

Camo-green long-sleeve drytop. Made with three layers waterproof and breathable nylon, fully taped. Features a neoprene waistband with adjustable nylon tape and buckle, a neoprene collar and latex cuffs. 2.5 layers RipStop Nylon inner skirt with shockcord. Made in Italy.

[HTTP://WWW.BIONDOENDURANCE.COM](http://www.biondoendurance.com)



TOURLITE SHORT PEAK UK

Perfect for touring, sea kayaking and canoeing in warm conditions and a favourite amongst coaches and guides lucky enough to be working in the sun! The fabric is a breathable, durable and lightweight X2.5 recycled polyester with 10 m waterproofing and the articulated cut gives superb freedom of movement. The Aquaout neck, wrist and waist seals give reliable and effective seals that can be opened quickly to vent if needed. The easy access zip pocket gives handy storage for your sun-cream!

SIZES: XS, S, M, L, XL, XXL | COLORS: ORANGE, GREEN
[HTTP://WWW.PEAKUK.COM](http://www.peakuk.com)



TOURLITE STORM PEAK UK

A highly versatile, three season touring / sea kayaking jacket, featuring a breathable, durable and lightweight X2.5 recycled polyester with 10 m waterproofing. The articulated cut gives superb freedom of movement and the Aquaout wrist and waist seals offer quick and simple adjustment, whilst the hood ties down using the unique easy stow toggle. Easy access side pockets give handy storage and make the Tourlite Storm a great jacket around camp too. An enduring favourite amongst sea kayakers, canoeists and paddleboarders alike.

SIZES: : XS, S, M, L, XL, XXL | **COLORS:** ORANGE, GREEN
[HTTP://WWW.PEAKUK.COM](http://www.peakuk.com)



ADVENTURE SINGLE PEAK UK

Our best selling sea kayaking jacket and a year round favourite with the staff and clients at the Glenmore Lodge and Plas Y Brenin UK National Mountain Training Centres. The breathable and durable mid-weight X3 nylon offers 20m waterproofing and the articulated cut offers superb freedom of movement and maximum paddling comfort. The zip opening outer collar protects the Velcro closing inner neck, whilst double latex / neoprene wrists offer excellent protection. Three zip pockets offer plenty of storage and two bright colors and reflective stripes ensure you will be seen.

SIZES: : XS, S, M, L, XL, XXL | **COLORS:** LIME, BLUE
[HTTP://WWW.PEAKUK.COM](http://www.peakuk.com)



CHINOOK - PALM EQUIPMENT

Paddle on lakes, rivers or the sea, through wind, rain and spray. The Chinook is a fully featured 2.5-layer touring jacket, light enough to pack away small, but with the protection you need when the weather rolls in. A volume-adjustable hood with asymmetric chin zip will keep the wind and rain out, whilst an internal velcro neck closure and latex wrist gaskets stop spray from reaching where it's not wanted.

SIZES: S - XXL
[HTTP://WWW.PALMEQUIPENTEUREPE.COM](http://www.palmequipmenteurope.com)



AQUATHERM UNIVERSAL TULLIQ REED CHILLCHEATER

Based on the traditions of old Inuit garments, these modern Tulliqs keep the whole body and kayak dry with face, wrist and cockpit closure while offering maximum freedom of movement for Greenland style-kayaking and rolling. Available in Aquatherm or Aquatherm Fleece; Reed's lightweight, waterproof, stretchy and abrasion resistant fabric. Universal Tulliqs can fit both keyhole and ocean cockpits with 'deck-style' and 'tent-style' alternatives. Can be made-to-measure specific requirements in Reed's UK Factory.

[HTTP://WWW.CHILLCHEATER.COM](http://www.chillcheater.com)



OCEAN BOTHY - PEAK UK

Designed to be worn over paddling gear for the most extreme ocean conditions, the Ocean Bothy packs down small into its hood and will take up very little room in your boat, but can be quickly opened and thrown on over your existing kit when the weather turns nasty. There are two chest zips for easy access to your PFD and two huge front-side zip pockets with sewn drainage holes. The drawcord waist cinches down underneath your PFD and the articulated cut and Aquaout wrist seals ensure you can still paddle with maximum comfort and minimum restriction. A must for serious sea kayakers everywhere.

SIZES: : XS, S, M, L, XL, XXL | **COLORS:** ORANGE
[HTTP://WWW.PEAKUK.COM](http://www.peakuk.com)



CONQUEST - HIKO SPORT

A paddle cag made for extreme sea kayaking and touring. It is made of AirFour 4-layer material. The double neck collar features an outer high-cut collar and an inner neoprene collar. The hood is designed to fit comfortably around your face and is equipped with 3D adjustment system. The chin area of the hood is constructed from neoprene with vents. The zipper allows high closure all the way to your nose or unzipped allows ventilation during increased activity. The cuffs can be tightened using nylon overlapping cuff. Two more ventilation openings in the triceps area lead moisture away from the paddler's body. Double wrist cuffs - inner latex is protected with soft and flexible neoprene. Double waist maximizes water tightness of the cag. Large zipper pocket on the front panel.

SIZES: S - XXL | **COLORS:** RED
[HTTP://WWW.HIKOSPORT.COM](http://www.hikosport.com)



TOURLITE LONG PEAK UK

The ideal jacket for touring and fairer weather sea kayaking. The breathable, durable and lightweight X2.5 recycled polyester gives 10 m waterproofing and the articulated cut gives maximum comfort with minimum restriction. The Aquaout neck, wrist and waist seals offer quick, simple yet effective seals, and the easy access zip pocket gives handy storage. Also great for easy whitewater, canoeing and more.

SIZES: : XS, S, M, L, XL, XXL | **COLORS:** ORANGE, GREEN
[HTTP://WWW.PEAKUK.COM](http://www.peakuk.com)



LEVEL SIX



levelsix

EVERYTHING PADDLING
SINCE 1997



TORNGAT



NAHANNI



ELLESMERE

EXHAUST 2.5 ULTRA-LIGHT

The Torngat , Nahanni and Ellesmere are lightweight paddling tops designed to be as versatile as you are. These tops are constructed from our award winning Exhaust 2.5 UL nylon. This innovative material has the same waterproof / breathability and strength rating as our original Exhaust 2.5 but is 40% lighter and more compressible. Level Six has once again proven to be a leader in paddle sports with this line of featherweight tops that are designed to help you have the best day on the water.



@levelsix



www.levelsix.com



levelsixinc

Apparel

NEOPRENE LAYERS

WITH A STRONG ABILITY TO KEEP PADDLERS WARM WHEN WET, NEOPRENE MAKES FOR USEFUL LAYERING ON THE WATER.

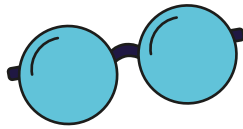
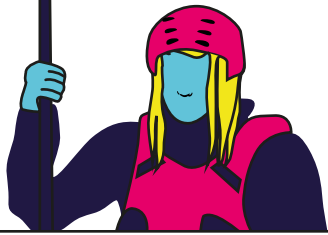

NEW
2018



WAVE AIRPRENE LONG JOHN STANDOUT

This long john is made from 1,5 mm airprene (perforated neoprene) that allows your skin to breath and prevents the feeling of overheating. There is a regular part of neoprene below the knees to protect them from the cold water. Featuring a Hawaiian inspired wave design, this long john is a technical piece of SUP wear which details are designed to meet the special needs of a Stand Up Paddler. We tried to give this product an extra detail, the stretchable net on the back, designed specifically for enabling more free movement in the shoulder area. Wide openings for your arms ensure that you don't scratch your skin on the material while you paddle.

SIZES: S, M, L, XL

[HTTP://WWW.STANDOUT-SPORT.COM](http://www.standout-sport.com)



NEW
2018



FLOWER AIRPRENE BODY STANDOUT

The body is made from 1,5 mm airprene (perforated neoprene) that allows your skin to breath and prevents the feeling of overheating. Featuring a Hawaiian inspired flower design this feminine and yet sporty looking, this one piece is best to use for midseason paddling and cooler summers when you need to wear something more than a bikini. Made specifically for Stand Up Paddling, this piece has a stretchable lycra under the armpits and a net on the back where flexibility is needed most. The body is designed with a practical pocket on the back to put in any accessories you may need.

SIZES: XS, S, M, L, XL

[HTTP://WWW.STANDOUT-SPORT.COM](http://www.standout-sport.com)



NEW
2018



FLOWER AIRPRENE CAPRIS STANDOUT

These capris are made from 1,5 mm airprene (perforated neoprene) that allows your skin to breath and prevents the feeling of overheating. Featuring a Hawaiian inspired flower design, the capris merge style with functionality. Featuring a carefully designed body-hugging shape for best comfort and performance. A high rising back helps to keep the lower back and kidney area warm. Pair them with an airprene bra or top or a quick dry shirt for maximum warmth.

SIZES: XS, S, M, L, XL

[HTTP://WWW.STANDOUT-SPORT.COM](http://www.standout-sport.com)



NEW
2018

TI VEST - NOOKIE

Stretchy 1.0mm Metalite Glideskin neoprene reflects warmth, creating the ultimate watersports insulated compression top. The Ti Vest features seamless paddle zones for a smooth feel that reflects warmth for insulation and comfort. The 0.5mm super-flex underarm panel allows unrestricted movement without chafing. The cuffs and waist are sealed with a durable glideskin, and the waist is adjustable with a shockcord bungee to reduce water ingress. The smooth-edged high-neck has a clean finish to reduce thickness and constriction on the neck whilst minimising flushing. The compression effect controls muscle vibration, reduces fatigue and helps prevent injury. Available in Short and Long Sleeve models. Use as a mid-layer, over a softcore thermal base, or solo. River and surf essential.

SIZES : S, M, L, XL, XXL

[HTTP://WWW.NOOKIE.CO.UK](http://www.nookie.co.uk)



NEW
2018

ARTISTIC CANYONING JACKET PU - TAHE OUTDOORS

The Canyoning Jacket is very high-strength and durable with superior warming insulation. It has an insulated hood and sleeves with inner silver fleece lining and waterproof seams. Elbows and seat are re-inforced with PU Flex coating.

SIZES: 2XL - 3XL | MATERIAL: 4-6 MM DOUBLE LINED NEOPRENE COMBINED WITH PU FLEX COATING

[HTTP://WWW.TAHEOUTDOORS.COM](http://www.taheoutdoors.com)



NEW
2018

ARTISTIC CANYONING LJ PU TAHE OUTDOORS

The Canyoning LJ is extremely durable with superior warming insulation, designed for excessive use by rental companies, guides, and rescue teams. Artistic combines neoprene with PU Flex coating for an abrasion resistant and highly elastic wetsuit. Reinforced knees and seat.

SIZES: 2XL - 3XL | MATERIAL: 6 MM DOUBLE LINED NEOPRENE COMBINED WITH PU FLEX COATING

[HTTP://WWW.TAHEOUTDOORS.COM](http://www.taheoutdoors.com)



NEW
2018

BLAZE LONGJOHN - PALM EQUIPMENT

Our premium cold water wetsuit – supple, warm and quick drying. Made from 3 mm Neospan – extremely stretchy neoprene with a super soft feel (it's also non-petroleum based). The plush Quick Dry lining drains and is dry to the touch much faster than conventional wetsuits, making this suit a joy to put on. A classic longjohn design with full-length two-way front entry zipper, Supratex reinforced panels and grippy side print. It's glued and blind stitched with GlideSkin neoprene ankles to seal the suit and keep you comfortable – perfectly at home in cold water. Also available in a Women's specific cut and sizes.

SIZES: S, M, L, XL, XXL | WOMEN'S: XS, S, M, L, XL
[HTTP://WWW.PALMEQUIPMENTEUROPE.COM](http://www.palmequipmenteurope.com)



NEW
2018

NEOSKIN LEGWEAR PEAK UK

The most durable and functional legwear around! The Neoskin range is hugely popular with paddlers from all disciplines: slalom, whitewater, sea, canoe, SUP and more. Warm, tough and designed to give the most comfortable fit possible, the Neoskin range is available in full length Pants, three-quarter length Strides and the first choice of slalom paddlers everywhere, the Shorts (as worn by multiple Olympic champions!). A mix of 2 & 2.5mm neoprene, alongside the flatlocked seams and new drawcord waist, gives superb performance with minimum fuss. Essential kit!

SIZES: XXS, S, M, L, XL, XXL | COLORS: BLACK
[HTTP://WWW.PEAKUK.COM](http://www.peakuk.com)



NEW
2018

DRYTECH TOP - AQUADESIGN

Our new breathable fabric perfectly combines thermal control and comfort. Hydrophobic, water can slide on its surface without penetrating to the wearer's skin; airproof and with fleece inside, the wind stays out and the cold weather bite will not bother you. Though ideal for cold temperatures and freezing waters, even the sun is not forgotten; our fabric will protect against UV with a UPF of 50. Material: Polyester 95%, Spandex 5% / Fleece inside.

[HTTP://WWW.AQUADESIGN.EU](http://www.aquadesign.eu)



NEW
2018

IWON SCS - STORMM RIDE

Longsleeve shirt made from 1,5 mm SCS Titanium neoprene. Main features: seams glued and blind-stitched, waterproof - the perfect outerlayer for slalom – or the perfect base layer - shake it once and it's dry. SCS doesn't absorb water, provides comfort and extra freedom of movement and keeps the body warmer while decreasing body fatigue. SCS is very durable and abrasion resistant, and will last a long time!

SIZES: XXS-XXL
[HTTP://WWW.STORMMRIDE.COM](http://www.stormmride.com)



NEW
2018

DRYTECH PANTS - AQUADESIGN

Our new breathable fabric perfectly combines thermal control and comfort. Hydrophobic, water can slide on its surface without penetrating to the wearer's skin; airproof and with fleece inside, the wind stays out and the cold weather bite will not bother you. Though ideal for cold temperatures and freezing waters, even the sun is not forgotten; our fabric will protect against UV with a UPF of 50. Material: Polyester 95%, Spandex 5% / Fleece inside.

[HTTP://WWW.AQUADESIGN.EU](http://www.aquadesign.eu)



NEW
2018

HOT CHILLI 1 MM - ONDA WETSUITS

The new Hot Chilli 1 mm wetsuit is designed especially for women. The Hot Chilli models are swimsuit shaped for extra comfort, the thermal properties of neoprene striking the perfect combination of comfort, style and lightness, making it perfect for SUP in summer time. The 1 mm model features the traditional bikini cut, while the 2mm features a shorty style cut.

SIZES : S, MS, M, L
[HTTP://WWW.ONDAWETSUITS.COM](http://www.ondawetsuits.com)



NEW
2018

GLIDE - ONDA WETSUITS

The Onda Glide brings innovation for Men's SUP Wetsuits! The Glide model is the ultimate performance ally for your SUP sessions. Featuring an innovative Zip-Free Entry System in the back, it is very lightweight and features different materials on the upper and lower parts for improved thermal efficiency. The upper part of the wetsuit features VENTIPRENE Foam, which helps keep the body temperature cool by expelling the moisture and excessive heat generated by paddling. The bottom section of the Glide features Ace Foam for extra flexibility and comfort. A great wetsuit for either racing or wave SUP!

SIZES : S, M, L, XL

[HTTP://WWW.ONDAWETSUITS.COM](http://www.ondawetsuits.com)



NEW
2018

SSL - ONDA WETSUITS

Onda's SSL1 is designed for men seeking lightness and easiness! The SSL model is a traditional Long John/Cavas combination. Designed for the hotter times of the year, it grants total mobility to your arms and shoulders while keeping your chest and lower area within a comfortable temperature range. The SSL is the perfect wetsuit for recreational SUP rides or races!

SIZES : S, M, L, XL

[HTTP://WWW.ONDAWETSUITS.COM](http://www.ondawetsuits.com)



NEOFLEX LONGSLEEVE PALM EQUIPMENT

A long-sleeve top, made of thin and ultra stretchy neoprene bonded to a soft Thermospan liner. Warm, flexible and simple, for a superb connection with the water. Also available in a Women's Specific cut and sizes.

SIZES: S, M, L, XL, XXL | WOMEN'S: S, M, L, XL

[HTTP://WWW.PALMEQUIPENTEUROPE.COM](http://www.palmequipmenteurope.com)



NEOFLEX WOMEN'S BRA TOP PALM EQUIPMENT

A sports bra top, made of thin and ultra stretchy neoprene bonded to a soft Thermospan liner, with supporting chest band. Warm, flexible and simple, for a superb connection with the water.

SIZES: WS, WM, WL, WXL

[HTTP://WWW.PALMEQUIPENTEUROPE.COM](http://www.palmequipmenteurope.com)



NEOFLEX LEGGINS - PALM EQUIPMENT

Full length leggings made of thin and ultra stretchy neoprene, bonded to a soft Thermospan liner. Warm, flexible and simple, for a superb connection with the water. Also available in a Women's Specific cut and sizes.

SIZES: S, M, L, XL, XXL | WOMEN'S: S, M, L, XL

[HTTP://WWW.PALMEQUIPENTEUROPE.COM](http://www.palmequipmenteurope.com)



ARTISTIC LENO LJ SUPERSTRETCH TAHE OUTDOORS

The Leno LJ is a comfortable neoprene kayaking suit with warm Thermo Plush lining. It has an excellent insulation and anatomical cut for perfect fit. Reinforced knees and non-skid seat area will give you a good grip on the kayak seat. Also available in a Women's specific fit.

SIZES: 2XL - 4XL | MATERIAL: BODY: 3,5 MM SUPERSTRETCH; KNEES: 3,5 MM SUPRATLEX; SEAT: SMALL DIAMOND

[HTTP://WWW.TAHEOUTDOORS.COM](http://www.taheoutdoors.com)



NANI NEOPRENE TOP & SHORTS HIKO SPORT

Women-inspired swim wear! The Nani is made out of extremely thin and elastic Neospan neoprene. It is very pleasant and provides the perfect combination of warmth and flexibility during longer stays in water and water activities.

SIZES: XS - XXL | COLORS: CYAN, ORANGE

[HTTP://WWW.HIKOSPORT.COM](http://www.hikosport.com)

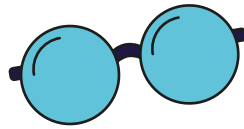

NEW
2018

STRECH FLEECE TOP - PEAK UK

Now with an improved, snugger fit for 2018, the Stretch Fleece top is a must have in anyone's kit bag. The fleecy inside keeps you warm even when wet, and the wind resistant, water repellent polyester makes the Stretch Fleece ideal as a mid layer or a base layer. The half zip allows extra ventilation and the articulated cut gives superb freedom of movement. This versatile piece is perfect for all kinds of kayaking, canoe, SUP and more.

SIZES: XS, S, M, L, XL | **COLORS:** BLACK |
MATERIAL: STRETCH FLEECE
[HTTP://WWW.PEAKUK.COM](http://www.peakuk.com)



NEW
2018

MEN'S LIGHTWEIGHT SHIRT - NRS

Put on an H2Core Lightweight top and you'll wonder how you lived without it. The brushed fabric is soft as your favorite flannel, yet dries quickly, wicks moisture and protects your skin from harmful rays. Its mid-weight weave is perfect for evenings, mornings and cool afternoons—on the water, in camp, or around town.

SIZES: S, M, L, XL, XXL
[HTTP://WWW.NRS.COM](http://www.nrs.com)



NEW
2018

WOMEN'S LIGHTWEIGHT TOP - NRS

Put on an H2Core Lightweight top and you'll wonder how you lived without it. The brushed fabric is soft as your favorite flannel, yet dries quickly, wicks moisture and protects your skin from harmful rays. Its mid-weight weave is perfect for evenings, mornings and cool afternoons—on the water, in camp, or around town.

SIZES: XS, S, M, L, XL, XXL
[HTTP://WWW.NRS.COM](http://www.nrs.com)



NEW
2018

THERMAL RASHY SHORT / LONG SLEEVE - PEAK UK

The warmest, most comfortable baselayer around, updated with cool new logos for 2018. The quick drying, wicking, super warm fleecy lycra keeps you warm even when wet whilst the flatlocked seams and articulated cut give unparalleled comfort, perfect for all kinds of paddlesport. Available in long and short sleeve versions.

SIZES: XS, S, M, L, XL | **COLORS:** BLACK
[HTTP://WWW.PEAKUK.COM](http://www.peakuk.com)



NEW
2018

STRECH FLEECE LEGWEAR - PEAK UK

Super warm, super comfy and highly versatile, the Stretch Fleece legwear range can be used as a base or mid layer. The wind resistant and water repellent polyester provides an excellent barrier against the elements, whilst the fleecy lining keeps you warm even when wet. The high back cut and seamless bum section is ideal for seated use and the waist cord gives extra security. Available in Pants, Strides and Shorts.

SIZES: XS, S, M, L, XL | **COLORS:** BLACK |
MATERIAL: STRETCH FLEECE
[HTTP://WWW.PEAKUK.COM](http://www.peakuk.com)



NEW
2018

ARTISTIC DRAGON PANTS MEN TAHE OUTDOORS

Artistic's Dragon pants are comfortable paddle pants that will keep you warm and protected from the cold wind and water. Back, inner legs and knees are made of three-layer fabric that has a knitted upper layer which is resistant to mechanical damage. The pants are breathable with water resistant membrane and a soft, warm fleece lining.

SIZES: MEN'S S - 2XL | **COLORS:** BLACK | **MATERIAL:**
2 LAYER POLYESTER FLEECE LAMINATED WITH
PU MEMBRANE, WATERPROOF 10,000 MMH2O |
BREATHABILITY 3,000G/M2/DAY
[HTTP://WWW.TAHEOUTDOORS.COM](http://www.taheoutdoors.com)

TECWICK SHORT/LONG SLEEVED - PEAK UK

A highly versatile baselayer: warm when wet, quick drying, wicking and UV50 protective! The flatlocked seams and articulated cut give maximum comfort. The Tecwik is also available with a custom chest print – check out <http://www.peakuk.com> for more info. Available in long and short sleeve versions.

SIZES: XS, S, M, L, XL | **COLORS:** WHITE
[HTTP://WWW.PEAKUK.COM](http://www.peakuk.com)



TEDDY OVERALL - HIKO SPORT

Insulated functional wear for use in cold weather. Perfect under drysuit. The Teddy Overall is suitable for water sports as well as any other outdoor activities. Higher collar has a zipper opening that goes all the way down to a crotch. Two pulls on the zipper enable easy relief. The overall is made of Tecnopile; it is a fleece of very pleasant feel with particles of Teflon for better insulation. The material is very light, elastic, breathable, quickdrying, wrinkle-free and abrasion resistant. It is very easy to maintain. Also available in the Teddy collection as top, pants, socks, cap.

SIZES: XS, S, M, L, XL, XXL | **COLORS:** BLACK
[HTTP://WWW.HIKOSPORT.COM](http://www.hikosport.com)



YETTI SUIT - HIKO SPORT

The Yeti from Hiko Sport is an extremely warm suit made from two-layer fleece. The top layer is water-repellent and abrasion resistant. Pleasant inner layer features anti-pilling technology. Both layers contain teflon particles for insulation. The light, breathable, absorbant and extremely warm material makes the Yeti Suit the perfect baselayer under a drysuit or as a style statement off the water. Straps under heels for better fit, long front double zipper, reinforced in exposed areas.

SIZES: XS, S, M, L, XL, XXL | **COLORS:** GREY
[HTTP://WWW.HIKOSPORT.COM](http://www.hikosport.com)



WAVE SHADE SHIRTS STANDOUT

Whether you are preparing yourself for a whole-day summer paddle or going for a run on a sunny day, this long sleeve shirt comes in handy in every situation. With the UV protection of 30+ it ensures you can enjoy a clear day of paddling without being worried about the sun too much. The anti-bacterial lining makes it odor resistant, even when sweating heavily. The new sustainable technology makes sure that three times less silver is used during the manufacturing process. Our Hawaiian inspired wave design makes sure that even the most style-conscious paddler is satisfied. Also available in a women's cut.

SIZES: S, M, L, XL | **COLORS:** BLACK, WHITE
[HTTP://WWW.STANDOUT-SPORT.COM](http://www.standout-sport.com)



TSANGPO FLEECE SUIT - PALM EQUIPMENT

The ultimate one piece baselayer for cold conditions, made from super soft, stretchy Pontetortio fabric, treated with Polygiene for odour control. The soft, natural feeling fleece, flatlocked seam construction, and two way zipper access make it so comfy you'll never want to take it off.

SIZES: WOMEN'S: S, M, L, XL | MEN'S: S, M, L, XL, XXL
[HTTP://WWW.PALMEQUIPENTEUROPE.COM](http://www.palmequipmenteurope.com)



ARTISTIC IGUANA LONG SLEEVE MEN - TAHE OUTDOORS

Artistic's Iguana Long Sleeve shirt is sleek, lightweight and comfortable. It provides warmth, thermal regulation and protection from the sun, wind and ocean spray. Also available in a Women's model.

SIZES: MEN'S S – 2XL | **COLORS:** BLACK | **MATERIAL:** 2 LAYER POLYESTER FLEECE LAMINATED WITH PU MEMBRANE
[HTTP://WWW.TAHEOUTDOORS.COM](http://www.taheoutdoors.com)



OUTERCORE HABANERO LINER - KOKATAT

The Habanero is a paddling specific, one-piece dry suit liner compatible with all Kokatat® dry suits including those with SwitchZip. The suit has a long front entry zipper and a second waist zipper that acts as a drop seat. The men's has a flap fly front relief, while the women's has an "invisible" zipper designed for use with female urination devices. The Habanero features an articulated body mapped design with midweight Polartec® PowerDry® in the main body and lighter weight Polartec® grid fleece in the underarms, cuffs, neck and ankles for comfort and unrestricted movement. The suit features flat-stitch seams throughout, thumb loops, and a zippered chest pocket for storing small items. The Habanero is designed to be worn as next to skin insulation or over a base layer. The jersey face enables smooth layering of garments and durability, while the soft velour back provides warmth and superior moisture transportation.

SIZES: MEN'S S – XXL | WOMEN'S S – L, XLS | **COLORS:** MEN'S: COAL | WOMEN'S: OCEAN | **MATERIAL:** POLARTEC® POWERDRY®, POLARTEC® GRID FLEECE
[HTTP://WWW.KOKATAT.COM](http://www.kokatat.com)



SHAMBALA SHORTS - SWEET PROTECTION

The Shambala Paddle Shorts are a technical piece of whitewater equipment designed to complement our Supernova Dry Top. The shorts are constructed to provide excellent fit while seated in the kayak and further include a neoprene liner for warmth and extra protection.

[HTTP://WWW.SWEETPROTECTION.COM](http://www.sweetprotection.com)



ALPINE CREW 17.5/200 - SWEET PROTECTION

The Alpine crew is an exceptional next-to-skin layer. A longer cut ensures it stays put while paddling. Made in 200g superfine 17.5 micron Merino wool, nature's own technical fibre, providing warmth and performance in any condition.

[HTTP://WWW.SWEETPROTECTION.COM](http://www.sweetprotection.com)



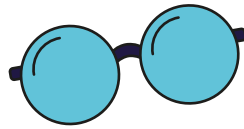

NEW
2018

BACKWATER FISHING SHOE - NRS

A kayak angler's day on the water isn't all paddling and casting; it's likely to include launching, landing, wading and portaging. The NRS Backwater Wetshoe is built for comfort and utility both in and out of the kayak. It pairs perfectly with our Sidewinder and Raptor bibs, or can be worn with shorts for wet wading, launching and landing.

SIZES: 8 - 14

[HTTP://WWW.NRS.COM](http://www.nrs.com)



NEW
2018

BREWER 2.0 - ASTRAL

With its super-sticky G-Rubber outsole, balanced geometry midsole and water-ready uppers this evolution of our original shoe elevates the common sneaker to an entirely new level of performance and versatility.

SIZES: US 8 - 13 (HALF SIZES)

[HTTP://WWW.ASTRALDESIGNS.COM](http://www.astraldesigns.com)



NEW
2018

TR1 MERGE M - ASTRAL

The Tr1 Merge features mid-cut, fast-drying uppers coupled to our level, top-shank midsoles and super-traction G- Rubber outsoles which merge to create an excellent multi-season water ready shoe. Also available as TR1 Merge Ws in granite gray.

SIZES: US 8 - 13 (HALF SIZES)

[HTTP://WWW.ASTRALDESIGNS.COM](http://www.astraldesigns.com)



WALKING THIN MID - SEALSKINZ

This thin, waterproof and windproof sock is a real all-rounder. The inner lining of merino wool and the extremely soft polypropylene as an outer fabric make this sock a comfortable companion for all activities that require low insulation and high breathability.

SIZES: S, M, L, XL

[HTTP://WWW.SEALSKINZ.COM](http://www.sealskinz.com)



HIKING MID KNEE - SEALSKINZ

This waterproof and windproof, knee length sock is ideal for all activities that require some warmth, breathability and additional coverage. The thick inner lining of merino wool warms the foot, without sacrificing breathability - ideal when it is colder outside.

SIZES: S, M, L, XL

[HTTP://WWW.SEALSKINZ.COM](http://www.sealskinz.com)



ROAD THIN MID WITH HYDROSTOP - SEALSKINZ

Thin, completely waterproof and windproof Mid Length Sock with Hydrostop - a silicone-free tape at the cuff, which prevents the water from entering from above. With an inner lining of merino wool and stretch inserts on the instep, ankle and cuff, this sock adapts optimally to the foot shape and provides comfort.

SIZES: S, M, L, XL

[HTTP://WWW.SEALSKINZ.COM](http://www.sealskinz.com)



GOLEM - HIKO SPORT

Rugged neoprene booties suitable for water activities in challenging terrain. High cut with zipper opening. The thick anatomically shaped outsole and reinforcements on the heel and instep protect your foot against sharp objects in the water. The outsole is reinforced with a special stiffener for more comfort when walking in uneven terrain. 6mm neoprene makes this bootie extremely warm and soft. Suitable for canyoning, extreme rafting, kayaking and commercial use.

SIZES: 4 - 13

[HTTP://WWW.HIKOSPORT.COM](http://www.hikosport.com)



VIBE - NRS

The NRS Vibe might be the most comfortable paddling shoe ever made, and its laid-back style will make you want to wear it day after day, on and off the water. The Vibe combines maximum technical capability with casual comfort and style to take you from home to the river to the pub without ever having to change shoes. The interior has a smooth lining for barefoot comfort and a cushy EVA foam insole. Rugged, quick-drying Cordura combines with a quick-draining and highly breathable material in the toe for rugged performance that stays cool and dry. Specially formulated rubber makes the flexible sole super grippy for stand-up paddling, scouting and portaging.

SIZES: 8 - 13

[HTTP://WWW.NRS.COM](http://www.nrs.com)



ROCK SHOE - PALM EQUIPMENT

A highly versatile, mid-height watershoe featuring 3 mm neoprene, a stabilising strap and the Palm Diamond Traction sole.

SIZES: UK 4 - 13 (EU: 37-48)

[HTTP://WWW.PALMEQUIPEMENTEUROPE.COM](http://www.palmequipmenteurope.com)

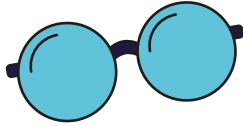
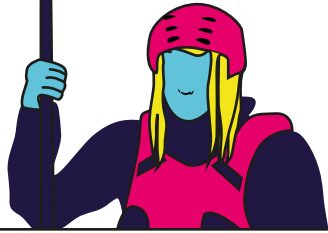

ATLAS - PALM EQUIPMENT

On or off the water, the Atlas multi-sport jacket is a great choice whether belaying, biking, boating or paddleboarding. A simple ExoSkin inner wrist seal saves you from that rush of water down your sleeve. Made from waterproof, breathable and durable 2.5-layer fabric.

SIZES: S - XXL

[HTTP://WWW.PALMEQUIPENTEUEP.COM](http://www.palmequipmenteurope.com)



**NEW
2018**

BAGZ SHORTS LINED - PEAK UK

Perfect for whitewater, sea, SUP and pretty much everything else, the Bagz Shorts are stylish, warm and tough. The water repellent outer polyester shell conceals a thermal, quick drying and super warm fleece liner, meaning that your legs stay warm even when wet. The hydrophobic nature of the material prevents the shorts from becoming saturated and heavy, so you can still paddle in total comfort. The waist cord keeps everything in place and the side pockets offer handy storage. Every kit bag needs a pair!

SIZES: S, M, L, XL, XXL, 10, 12, 14 | **COLORS:** GREY

[HTTP://WWW.PEAKUK.COM](http://www.peakuk.com)



**NEW
2018**

BAGZ H2O - PEAK UK

The Bagz H2O are lightweight, waterproof, breathable and versatile. The X2.5m recycled polyester has fully taped seams and a tough ripstop weave. Two pockets with gear loops offer storage and sewn drainage holes and the waist cord ensures the right fit. Perfect for marathon, SUP, rafting and more, especially when worn over the top of the Stretch Fleece legwear.

SIZES: S, M, L, XL, XXL, 10, 12, 14 | **COLORS:** BLACK

[HTTP://WWW.PEAKUK.COM](http://www.peakuk.com)



**NEW
2018**

WOMEN'S GUIDE SHORT NRS

Trade in your cutoffs for a pair of Guide Shorts and enjoy the comfort and utility of intentional design and performance materials. Four-way stretch Element fabric is comfortable, dries fast and holds up for the whole season. Six pockets hold your tools, treasures and tip money.

SIZES: 4 - 14

[HTTP://WWW.NRS.COM](http://www.nrs.com)



**NEW
2018**

MEN'S GUIDE PANTS - NRS

The NRS Guide Pant combines zip-off adaptability with paddling-specific comfort for ultimate utility on the water. Designed for river guides, fishermen and other boaters who routinely shred conventional clothing, these pants are built for long days on the water, not a walk in the park. 4-way-stretch Element™ material is comfortable in the boat, dries quickly and stands up to the rugged demands of life on the water. The Five-pocket design gives you plenty of places to stash your stuff. An adjustable 1" nylon webbing waist belt keeps them riding just right while the zippered fly with waist button offers ultimate convenience. Wide-opening ankle zips let you put on and remove the convertible legs over sandals or shoes in the boat or cinch the hem for walking through brush or mud.

SIZES: 30 - 40 | **INSEAM:** 31.5 - 35.5 (SIZE DEPENDENT)

[HTTP://WWW.NRS.COM](http://www.nrs.com)



**NEW
2018**

WOMEN'S GUIDE SHIRT - NRS

The Women's Guide Shirt combines the easygoing comfort of classic thrift-store guide attire with the superior performance of modern materials and intentional design. Lightweight, highly breathable nylon/polyester fabric stretches with your motions, and H2core Silkweight underarms prevent abrasion and tightness. Two chest pockets, articulated sleeves with roll-keepers, angled cuffs—and, of course, pearl snaps.

SIZES: XS-XL

[HTTP://WWW.NRS.COM](http://www.nrs.com)



**NEW
2018**

MEN'S LONGSLEEVE GUIDE SHIRT NRS

The long-sleeve Guide Shirt combines the easygoing comfort of classic thrift-store guide attire with the superior performance of modern materials and intentional design. Lightweight, highly breathable nylon/polyester fabric stretches with your motions, and H2core Silkweight underarms prevent abrasion and tightness. Two chest pockets, articulated sleeves with roll-keepers, angled cuffs—and, of course, pearl snaps.

SIZES: S - XXL

[HTTP://WWW.NRS.COM](http://www.nrs.com)



**NEW
2018**

MEN'S SHORTSLEEVE GUIDE SHIRT NRS

The short-sleeve Guide Shirt combines the easygoing comfort of classic thrift-store guide attire with the superior performance of modern materials and intentional design. Lightweight, highly breathable nylon/polyester fabric stretches with your motions, and H2core Silkweight underarms prevent abrasion and tightness. Two chest pockets, articulated sleeves with roll-keepers, angled cuffs—and, of course, pearl snaps.

SIZES: S - XXL

[HTTP://WWW.NRS.COM](http://www.nrs.com)



**NEW
2018**

GENERATOR JACKET - SWEET PROTECTION

This merino wool jacket with a brushed inside feels as great as it performs. The jacket is articulated and snug fitting, while its 18.5 micron wool quality makes "itchy" a foreign word. Shoulders and elbows are reinforced with extra wool panels, there are thumb holes in the cuffs and a handy pocket on the chest. Technical insulation or an everyday cruiser, the Generator is a great all-rounder.

[HTTP://WWW.SWEETPROTECTION.COM](http://www.sweetprotection.com)



ARTISTIC LAO - TAHE OUTDOORS

The Lao is a light all round jacket for kayaking, biking and walking. It is water repellent, comfortable to wear and to carry around. Comes with a small bag with a belt loop for transportation. Available in 4 colors.

SIZES: 2XS - 2XL | MATERIAL: LIGHT NYLON RIPSTOP

[HTTP://WWW.TAHEOUTDOORS.COM](http://www.taheoutdoors.com)



NUTSHELL JACKET - SWEET PROTECTION

This light and functional PrimaLoft® Gold insulated jacket has the right setup for versatile warmth. Every PrimaLoft fiber is water repellent, which ensures maximum insulation and breathability, even when working hard in moist conditions.

[HTTP://WWW.SWEETPROTECTION.COM](http://www.sweetprotection.com)



THE ORTON - DEWERSTONE

We have teamed up with pro kayaker, Dewerstone ambassador, and all round nice guy Bren Orton to make our flagship pair of sunglasses: Handmade wooden frames that float. The frames are made from Walnut and Oak, with a strengthening layer of aluminium running through them. We use high quality Carl Zeiss Polarized lenses that bring clarity, precision and sublime viewing pleasure with 100% UV protection. Dewerstone sunglasses come with a two-year warranty crash replacement scheme.

[HTTP://WWW.DEWERSTONE.COM](http://www.dewerstone.com)



CIRROS BROWN - DEWERSTONE

Not only do the Cirros float, but they also good for your eyes, particularly if you are around water or in the mountains. The sustainable bamboo frames are light and strong with a great fit. Our high-quality polarized lenses offer 100% UV protection, and reduce glare and fatigue which means you can worry less and enjoy life more. Comes with a two-year warranty crash replacement scheme and bamboo presentation box.

[HTTP://WWW.DEWERSTONE.COM](http://www.dewerstone.com)





NEW
2018

KIDZ ZIP LIFE JACKET PEAK UK

The ground breaking and innovative children's PFD updated for 2018 with two fun new designs, turtle and tiger! The Kidz Zip is ISO Certified to full lifejacket standards and is constructed from super tough 600D polyester / nylon and PVC-free Gaia soft eco foam. The buoyant collar offers extra floatation and support whilst the crotch strap and side adjustments give maximum security. A tough grab handle lets you easily get your mini paddlers back into the boat (or cart).

SIZES: SPROGLET, SPROG | COLORS: TURTLE, TIGER

[HTTP://WWW.PEAKUK.COM](http://www.peakuk.com)



NEW
2018

KIDZ NEOSKIN - PEAK UK

The long time favourite Neoskin legwear range, now available in a kid's version! The Pants, Strides and Shorts feature the same classic construction and finish of the adults range but in a stylish blue / lime colour. Flatlocked seams, stretch binding on the edges and a mix of 2 & 2.5mm neoprene make sure your kids will be as warm and comfortable as you are. Available in three sizes and with a drawcord waist to give a solid fit.

SIZES: (YRS) 8, 10, 12 | COLORS: BLUE

[HTTP://WWW.PEAKUK.COM](http://www.peakuk.com)



NEW
2018

BABY PFD - HIKO

A life jacket for kids. The foam is carefully distributed so that in case a child falls in water, the life jacket automatically rolls her/him chest up and the collar keeps the head afloat face up. Side straps in combination with a strap running in between legs ensure the life jacket stays on. The front consists of two parts that are connected with buckles; taking the life jacket on and off is therefore quick and easy. BABY features reflective elements as well as a whistle for safety purposes. New - each size is marked by different animal picture on the back panel.

SIZES: I, II, III | COLORS: REFLECTIVE ORANGE

[HTTP://WWW.HIKOSPORT.COM](http://www.hikosport.com)



PRO KIDZ - PEAK UK

Based on the adult's version (the Pro Long), the Pro Kidz is the perfect first paddling jacket. Fully waterproof, windproof and breathable, the lightweight ripstop nylon is tough, comfortable and will keep your little ones protected on the water. Aquaout wrists and neck give a great seal and the elasticated draw-cord hem allows a snug fit around the waist. The Pro Kidz comes in two bright colors and works perfectly with the Kidz Thermal Rashy and Kidz Long John!

SIZES: (YRS) 4, 6, 8, 10, 12 | COLORS: LIME, ORANGE

[HTTP://WWW.PEAKUK.COM](http://www.peakuk.com)



KIDZ LONGJOHN PEAK UK

Based on the adult's equivalent with no short cuts taken on materials, comfort or performance, the Kidz Long John is a superbly versatile piece of kit, essential for your young paddlers! The twin shoulder entry makes entry (and exit!) a piece of cake, and the flatlocked seams, mix of 3mm & 2.5mm neoprene and stretch bound edges will make sure they are comfortable and happy all day long. The blue and lime colour is bright and highly visible. Perfect for any water based activity!

SIZES: (YRS) 4, 6, 8, 10, 12 | COLORS: BLUE

[HTTP://WWW.PEAKUK.COM](http://www.peakuk.com)



BABY LIFEJACKET - X ELEMENTS CZECH, S.R.O

The life jacket for the smallest water tourists guarantees safety in every situation. This child's life jacket was developed specifically for non-swimmers, more padding at the front of the waistcoat ensures that the child's back is properly rotated; the collar ensures that the baby always remains above the water. The safety straps, including the strap between the legs, guarantee a perfect fit on the child body.

SIZES: S, M, L | COLORS: REFLECTIVE ORANGE, REFLECTIVE GREEN, REFLECTIVE YELLOW

[HTTP://WWW.ELEMENTS-GEAR.COM](http://www.elements-gear.com)



D-VODÁK VODÁK SPORT S.R.O

Safe and comfortable children's life jacket. Easy fitting, and different sizes in one size, so your child can grow with it.

SIZES: 10 - 40 KG | 20 - 70 KG

[HTTP://WWW.VODAKSPORT.COM](http://www.vodaksport.com)



ROCKET PANTS - PALM EQUIPMENT

Serious paddling gear for kids. Made from our tactile XP 2-layer fabric with simple neoprene ankle gaskets and an adjustable waist for extra growing room, these pants are a great match with the Rocket jacket. In three sizes for paddlers up to sixteen years old.

SIZES: M, L, XL

[HTTP://WWW.PALMEQUIMENTEUROPE.COM](http://www.palmequimenteuropa.com)



ROCKET JACKET - PALM EQUIPMENT

A whitewater jacket for the next generation of whitewater adventurers. Our premium 3D cut in breathable XP 2-layer fabric, sized for paddlers up to sixteen years old.

SIZES: M, L, XL

[HTTP://WWW.PALMEQUIMENTEUROPE.COM](http://www.palmequimenteuropa.com)

Apparel - SLALOM

RACER ST - PEAK UK

The ground-breaking, game changing, three-in-one topdeck / PFD from Peak UK. The Racer ST was launched at the Rio 2016 Olympics and sped Joe Clarke down the course to K1 gold and Florence / Hounslow to C2 silver. Since then, many of the world's best athletes have chosen the Racer ST and it remains unparalleled in terms of performance and innovation in the industry. The foam section in the deck allows for just 20mm of foam in the body, giving a world class fit with incredible freedom of movement. Available in long and short sleeve versions.

SIZES: S, M, L, XL | **COLORS:** BLACK, BLUE, CUSTOM | **DECKSIZES:** K1, C1

[HTTP://WWW.PEAKUK.COM](http://www.peakuk.com)



SPEEDSKIN LONG / SHORT- PEAK UK

The ultimate competition topdeck. The Speedskin has been the choice of champion kayakers for years, from slalom to freestyle, WWR to polo. The highly breathable, highly waterproof spandex / polyester has a four way stretch which offer a super snug fit yet with incredible freedom of movement. All seams are flatlocked and the wicking backer allows the topdeck to be worn next to the skin for minimum restriction. The Speedskin comes attached to the classic Standard Deck which has protected many world class paddlers on their way to glory over the years!

SIZES: XS, S, M, L, XL | **COLORS:** BLACK, BLUE, CUSTOM | **DECKSIZES:** K1, C1, WR

[HTTP://WWW.PEAKUK.COM](http://www.peakuk.com)



Apparel - GLOVES



MITTS NYLON - STORMM RIDE

Nylon Mitts to fit over your paddle shaft and protect your fingers from cold wind or water. Light-weight and functional!

SIZES: UNIVERSAL

[HTTP://WWW.STORMMRIDE.COM](http://www.stormmride.com)



CURRENT MITT - PALM

Create a warm microclimate around your hands when paddling in wind and spray. The current mitts' fleece liner and windproof shell keep your hands warm, without compromising control of your paddle.

SIZES: S - XL

[HTTP://WWW.PALMEQUIPMENTEUROPE.COM](http://www.palmequipmenteurope.com)



GRAB - PALM

The extremely comfortable Grab gloves are constructed entirely from 2 mm super-stretch neoprene, and are designed to fit the natural shape of the hand. They are titanium coated for warmth with PU print for grip.

SIZES: XS - XL

[HTTP://WWW.PALMEQUIPMENTEUROPE.COM](http://www.palmequipmenteurope.com)



TALON - PALM

With its innovative open palm design and internal finger separation for increased control, the Talon mitten allows you to maintain paddle grip and still keep your hands warm.

SIZES: S - XL

[HTTP://WWW.PALMEQUIPMENTEUROPE.COM](http://www.palmequipmenteurope.com)

THULE
SWEDEN

› Bring your kayak



Thule Hullavator Pro

Lift-assist rack for kayaks handles up to 18 kg of the weight so you can load and unload - even on your own.

Bring your life
thule.com



Accessories

Safety gear has been the focus of much R&D in the paddlesports industry. Designers and manufacturers are always looking for ways to make paddling as safe as possible, while realizing some risk is inherent.

An enormous variety of accessories have been designed around the various disciplines of paddling and there is likely an accessory out there to suit the need of just about any paddler, on any piece of water.

BAGS AND CASES	194
PADDLING MACHINES	195
SAFETY	196
PUMPS	197
TRANSPORT	198
OTHER	200

ALLOWING PADDLERS TO TAKE THE GEAR THEY NEED WITH THEM ON AND OFF THE WATER.

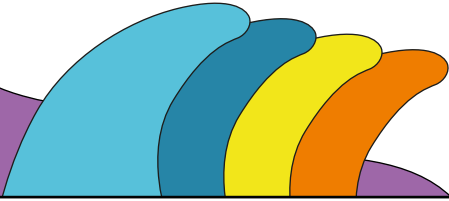

NEW
2018

COOLER - HANGZHOU KUDO OUTDOORS

Kudo Coolers can stash away drinks and food for a multi-day expedition. Food grade and anti-erode technology keeps even fish fresh during long hours in the sun. Multiple sizes available for different purposes; the 20L is the best kayak fishing catch cooler, designed with fishing kayakers in mind. With the Kudo Cooler, you can enjoy your time riding the wave trains, fishing and paddling.

SIZES: 20 L

[HTTP://WWW.KUDOOOUTDOORS.COM](http://www.kudoooutdoors.com)



NEW
2018

DISCOVERY DRY DECK BAG SEALLINE

The feature-rich Discovery Deck dry bag delivers resolute waterproof protection. New PurgeAir™ waterproof valve helps the bag compress further once it's been sealed. Adjustable carry strap and multiple lash points make it easy to carry or anchor the bag. Made of rugged, flexible, and fully waterproof materials designed to withstand frequent and demanding use. Light-colored interior significantly eases identification of contents within. Stable oval bottomed shape won't easily roll around; it's also easy to store, stack, and pack. Fully welded seams result in stronger and more durably waterproof construction compared to sewn-and-taped seams. Updated DrySeal™ roll-top closure makes it easier and more intuitive to achieve an optimal seal. PVC-Free.

[HTTP://WWW.SEALLINEGEAR.COM](http://www.seallinegear.com)



NEW
2018

BULKHEAD TAPERED DRYBAG SEALLINE

Designed to maximize use of kayak storage space, the shape of the waterproof Bulkhead Tapered dry bag allows it to optimally fit in kayak bow and stern hatches. Plus, the PurgeAir™ valve vents trapped air, better enabling the bag to fit into tight spots. New PurgeAir™-waterproof valve helps the bag compress further once it's been sealed. Nestles into a kayak's bow or stern hatch space, maximizing use of available space. Made of durable materials that help the bag slide smoothly in and out of hatches. Updated DrySeal™ roll-top closure makes it easier and more intuitive to achieve an optimal seal. Fully welded seams result in stronger and more durably waterproof construction compared to sewn-and-taped seams. PVC-Free.

[HTTP://WWW.SEALLINEGEAR.COM](http://www.seallinegear.com)



CREEKKOOLER™ - KANOOLER PRODUCTS

The CreekKooler™ is an innovative, patented, floating cooler. This one-of-a-kind floating cooler floats and tows easily behind kayak, canoe, raft, and SUP, providing easy access to beverages, food, gear or ice. The CreekKooler™ has dual-wall construction and industry-leading insulation that results in superior ice retention. With CreekKooler™ Kanooler Products is not just changing the name in coolers, we are changing the technology. With a kayak-like hull design, and a durable, premium-grade plastic shell, the CreekKooler navigates behind your watercraft with ease. Finally, a great cooler that is at home anywhere, especially in the water. Features include four foam-can cooler sized drink holders, dual-wall blow molded construction, 5 cm of insulation for 48 hours of ice retention, two comfortable grip handles, secure lid and a mini flag holder (flag not included).

SIZES: - 28L CAPACITY HOLDS (30) 355ML CANS AND 9KG OF ICE | DIMENSIONS: 100.3CM L X 53CM W X 29CM H

[HTTP://WWW.CREEKKOOLER.COM](http://www.creekkooler.com)



BULKHEAD COMPRESSION DRYBAG - SEALLINE

Offering a fast and easy way to maximize the use of limited space, the waterproof Bulkhead Compression drybag boasts an innovative compression system, a durably waterproof PurgeAir™ valve, and stow-friendly materials, resulting in a space-optimizing dry bag for use in boat hatches. Unlike conventional systems that pull against seams, our two-strap continuous strap system encircles the bag to minimize seam strain, maximizing durability for dependable protection. New PurgeAir™ waterproof valve helps the bag compress further once it's been sealed. Fully welded seams result in stronger and more durably waterproof construction compared to sewn-and-taped seams. Updated DrySeal™ roll-top closure makes it easier and more intuitive to achieve an optimal seal. Stable oval-bottomed shape won't easily roll around; it's also easy to store, stack, and pack. PVC-Free.

[HTTP://WWW.SEALLINEGEAR.COM](http://www.seallinegear.com)



DRYBAGS - AQUADESIGN

Dry bag made of PVC, light, waterproof and resistant. Closed by rolling strip and buckle. Available in 5 sizes: 3, 10, 25, 50 and 80 liters.

SIZES: 3 | 10 | 25 | 50 | 80 L

[HTTP://WWW.AQUADESIGN.EU](http://www.aquadesign.eu)



ROVER DRYBAG HIKO SPORT

New line of basic dry bags from Hiko sport. This PU dry bag for general purposes is abrasion resistant, waterproof and very durable. It has a removable shoulder strap and is suitable for all watersport activities.

SIZES: (VOLUME): 5 | 10 | 15 | 20 | 30 L

COLORS: BLACK, ORANGE

[HTTP://WWW.HIKOSPORT.COM](http://www.hikosport.com)



BAGBOX VODÁK SPORT S.R.O

The Bagbox is a square shaped, universal bag for anglers. It is equipped with a removable waterproof inner and rod holders. Available in different colors and sizes. Standard size is 50 * 40* 40 cm.

SIZES: 50x40x40CM | 30x20x40CM

[HTTP://WWW.VODAK-SPORT.CZ](http://www.vodak-sport.cz)



WATERTIGHT BAG - ONAK CANOES

Super strong and abrasion resistant, this nylon mid-weight dry bag is ideal to keep your contents dry during any canoe trip.

SIZES: ONE SIZE (28x18x61CM)

[HTTP://WWW.ONAKCANOES.COM](http://www.onakcanoes.com)



KAYAK SOCK - REED CHILLCHEATER LTD

Protect your kayaks or skis during transport and storage. The Kayak Sock prevents UV damage, bumps and scrapes. Highly visible, bright broad stripes in a tough, thick acrylic, stretch knit. Will fit most kayaks and skis.

SIZES: ONE SIZE

[HTTP://WWW.CHILLCHEATER.COM](http://www.chillcheater.com)



HYDROLOCK STOWFLOAT NRS

The NRS HydroLock Kayak Stow Float is multitasking at its finest. It'll keep your gear dry, keep your kayak afloat and reduce your boat's bilge volume so there's less to pump in the event of an accident.

SIZES: 30" LONG X 18" WIDE

[HTTP://WWW.NRS.COM](http://www.nrs.com)

Accessories- PADDLING MACHINES



COMPACT KAYAK ERGOMETER - KAYAKPRO

The KayakPro SUP Ergometer is designed for high impact, high frequency and multi-user use by individuals in gyms, clubs and by professionals. It has a robust aluminum and steel frame construction and easy operating mechanisms, allowing intuitive use and easy adjustments. The KayakPro SUP Ergometer replicates SUP paddling precisely, making it perfect for training. The adjustable resistance and adjustable paddle shaft length allows you to train at your preferred resistance level, to best mimic your own board. The "feel-real" stand-on, moving tilting SUP platform provides the board motion that you would expect from a real SUP board, encouraging you to use the small stabilizing, and core muscles that also need to be trained in order to give you the full body work out that you would expect from on the water SUP paddling.

SIZE: 2.67 M X 0.59 M X 0.51 M

[HTTP://WWW.KAYAKPRO.COM](http://www.kayakpro.com)



SUP ERGOMETER - KAYAKPRO

COMPACT ERGOMETER: adaptable, compact, telescopic, storable: revolutionary. The KayakPro COMPACT Kayak Ergometer [KPC] is designed for and targeted towards gyms, schools, home gyms, clubs or any location where space is at a premium, or where easy transportation is preferred.

SIZES: 1.6-2.05 M X 0.68 M X 0.42 M

[HTTP://WWW.KAYAKPRO.COM](http://www.kayakpro.com)

EQUIPMENT TO MAKE PADDLING AS SAFE AS POSSIBLE.

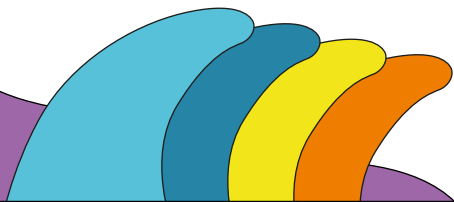

NEW
2018

KING PYTHON - WHETMAN EQUIPMENT

This is an evolution of the Python 5m that offers a heavier duty, more efficient device. Uses include a short throwline, a cow tail, an anchor, a flip line, a towline, haul line, Pig Rig. The sling is 5m of polyester 25mm webbing made and tested in the UK, with a bar tacked stitched loop at one end and an anodised aluminium ring bar tacked at the other end. The bar tacks use high-tensile nylon thread tested to have a MBS of 10kN. The 12mm thick ring is bigger, more tactile, and easier to handle, with a smooth anodised surface. It has an internal diameter of 45mm for a more efficient medium with less friction when used as a Pig Rig with a second King Python. The King Python is a very versatile sling and can often replace the need to use up karabiners.

LENGTH: 5M

[HTTP://WWW.WHETMANEQUIPMENT.COM](http://www.whetmanequipment.com)



NEW
2018

COMPACT TOW - WHETMAN EQUIPMENT

The Compact Towline is a neat small pack measuring 21cm by 10cm with a 40mm cam buckle belt. Pull the front tab to deploy the 14m/10m of 6mm floating line, which has a snag free stainless/anodised Argon karabiner. The line is connected to a 25mm ring linking it to a shock absorber webbing sleeve that is securely anchored to the bag using a D-ring, heavy duty webbing and high tensile bar tacks. The smart, concertina shape is designed to unwrap swiftly, and offers easy repacking. Once repacked, internal Velcro tabs locate and close the concertina for an easy, quick-wrap closure. Built to take abuse, the towline features high-tensile bar tacks positioned in stress areas, proper karabiners and a powerful anchor point connecting the line to the bag.

LENGTH: 10M - 15M

[HTTP://WWW.WHETMANEQUIPMENT.COM](http://www.whetmanequipment.com)



NEW
2018

KRAB STICK - WHETMAN EQUIPMENT

The Krab Stick features a totally unique design by Whetman Equipment. It is a very simple rescue tool that enables reach contact in difficult access situations. It is a small device that makes a big difference by saving time and reducing risk. The Krabstick converts a karabiner into a hook by wedging in the gate, making a trigger. On contact, the force applied triggers the Krab Stick, which releases, thus closing the gate and securing contact. Can be used as a simple Paddle Hook to extend reach using a paddle, or pole or tree branch, or as a longer reach by using two Python slings; very useful for longer reaches over water, even from opposite river banks.

SIZES: SMALL GREEN | LARGE ORANGE

[HTTP://WWW.WHETMANEQUIPMENT.COM](http://www.whetmanequipment.com)



NEW
2018

QUICK RELEASE SUP LEASH NRS

The NRS Quick-Release SUP leash works with rescue and recreational PFDs, allowing paddlers to safely stay connected to the board when necessary and quickly disengage from the leash and board during a bad swim.

[HTTP://WWW.NRS.COM](http://www.nrs.com)



NEW
2018

NEKO POINTED KNIFE - NRS

The compact, low-profile Neko Knife delivers versatile performance with a sleek profile and a simple friction-release sheath that attaches to your PFD's lash tab. The hybrid blade includes a serrated section for quickly cutting rope and webbing, plus a razor-sharp smooth section for finer cutting. The contoured handle with rubberized grip gives you maximum control of the blade.

SIZES: 5.75" LONG

[HTTP://WWW.NRS.COM](http://www.nrs.com)



NEW
2018

QUICK RELEASE BELT - PALM EQUIPMENT

A padded belt for carrying a Palm throwline around your waist, or as a quick release leash attachment point for SUP. With two quick-release buckles, recognisable by shape and colour, and reinforced attachment strap.

SIZES: ONE SIZE

[HTTP://WWW.PALMEQUIPENTEUREPE.COM](http://www.palmequipmenteurope.com)



**NEW
2018**

PLAN SEA - °HF

The °hf Plan Sea is a compact towline for sea kayak and touring paddlers with lots of innovative details. The towline comes with 15m floating rope with shock absorber, high-end karabiner and karabiner flotation, waist belt with quick release buckle and a stainless steel D-ring. The unique feature of the Plan Sea is a little neoprene pouch on the waistbelt to store the karabiner. This pouch allows for super quick deployment and quicker rescues. The stainless steel D-ring fixed to the waist belt offers the experienced kayaker multiple towing options and rescue scenarios.

ONE SIZE

[HTTP://WWW.PADDLE-PEOPLE.COM](http://www.paddle-people.com)



THROWLINE - PEAK UK

The unique ring design throwline with full length webbing reinforcing, a favourite with coaches, guides and whitewater boaters. The marine grade stainless steel ring is easy to tie and clip into and provides a friction-free link between rope and karabiner. The tough 600d polyester rip-stop and nylon shell gives superb durability whilst the 9.5mm floating polypropylene rope is tested to EN1891 and has a breaking strain of >700kg (with fig. 8 knot), >1100kg with no knot. A stiffened wide opening allows for easy packing and the tidy cam buckle system makes getting into the bag as simple as possible.

SIZES: 15M, 20M, 25M | COLORS: BLUE / LIME

[HTTP://WWW.PEAKUK.COM](http://www.peakuk.com)



WEASEL - °HF

An amazingly versatile throwbag in an absolute minimum size. The °hf Weasel fits even in the smallest kayak or can be fixed and carried on a waist belt. The cone shaped bag with extra wide opening which was first invented by °hf allows for accurate throws and easy repacking. The Weasel is available in the classic safety colour combination of red-yellow or in high contrast black-yellow.

ONE SIZE (18 M)

[HTTP://WWW.PADDLE-PEOPLE.COM](http://www.paddle-people.com)

Accessories - PUMPS



BRAVO 100-101-110 - SCOPREGA S.P.A

The Scoprega Bravo Model Series is a new generation of hand pumps for all inflatable products. Following on the Bravo 100, the new 101 and 110 designs allows faster inflation with less effort than any other pump on the market. Featuring unique architecture, the Bravo uses innovative solutions to grant high efficiency, easy-use and comfort. The Double/Single action feature minimizes human effort. Features: Ergonomic handle, enlarged base for maximum stability, built in pressure gauge, inflation port on pump body (so no hose kinking), lever-switch (double/single action), protective filters, and inflation fittings available for all most common valves.

SIZES: MODEL BRAVO 100 = 27 PSI | 2X2000CC | FOR SUP BOARDS, MODEL BRAVO 101 = 27 PSI | 2X1500CC | FOR SUP BOARDS (PERFECT FOR WOMEN AND KIDS) AND KITES, MODEL BRAVO 110 = 14 PSI | 2X2500CC | FOR INFLATABLE BOATS, KAYAKS, KITES

[HTTP://WWW.SCOPREGA.IT](http://www.scoprega.it)



BRAVO 100 SCOPREGA S.P.A

The Scoprega Bravo 100 is a new generation of hand pump for all inflatable products. The new design allows faster inflation with less effort than any other pump on the market. Featuring unique architecture, the Bravo uses innovative solutions to grant high efficiency, easy-use and comfort. The Double/Single action feature minimizes human effort. Features: Ergonomic handle, enlarged base for maximum stability, built in pressure gauge, inflation port on pump body (so no hose kinking), lever-switch (double/single action), protective filters, and inflation fittings available for all most common valves.

MODEL BRAVO 100 = 27 PSI | 2X2000CC (FOR SUP BOARDS)

[HTTP://WWW.SCOPREGA.IT](http://www.scoprega.it)

EASY TRANSPORT SAVING PADDLERS' BACKS ALL OVER THE WORLD.

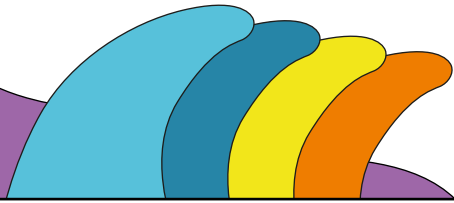

NEW
2018

J-BAR - KAJAK SPORT COMPONENTS

This upcoming steady and super easy to use J-style carrier is both stylish and safe solution to carry kayaks on the roof of your car. Fully compatible with Thule Square, Oval and Wingbar racks. The integrated paddle holder saves your car interior from uncomfortable mess. Made of nonscratch and fully corrosion-free plastic.

SIZES: ONE SIZE
[HTTP://WWW.KAJAKSPORT.FI](http://www.kajakport.fi)



NEW
2018

...Get your boat and go!

EZ-VEE BOAT RACK - KAYAKPRO

EZ-Vee Racks by KayakPro are the quick, efficient and safe way to transport your boat. Simply bring your boat, strap on and go! EZ-Vee Racks are beautifully produced with lightweight, aluminum. The hardy, black finished car-top racks look good on any vehicle!

[HTTP://WWW.KAYAKPRO.COM](http://www.kayakpro.com)



NEW
2018

DROPSTITCH ROOF BARS RIBER PRODUCTS

Our unique range of roof racks allow you to transport your canoe or kayak without the need of roof bars. Suitable for a variety of vehicles. Our newest addition to the range is the Drop Stitch Roof Bars, made using the same technology as our inflatable SUP's. These are incredibly robust and compact, making them easy to use and to store. Plus with a capacity of 50kg, these will easily carry a wide range of boats.

**SIZES: ONE SIZE | LENGTH: 100CM | WIDTH: 16CM |
HEIGHT: 10CM**
[HTTP://WWW.RIBERPRODUCTS.COM](http://www.riberproducts.com)



THULE PROBAR 394, 2-PACK THULE

Heavy-duty aluminum load bars with a unique tri-slot design for fitting of multiple accessories. The tri-slot design gives great flexibility and opens up the possibility of combining a range of different load accessories that can be used independently or together. In the top track, you can fit the Thule Load Stop, Thule Ladder Tilt, Thule Ladder Holder, etc. Mount each accessory in just a few seconds! Simply slide it in and lock in place. In the rear track you can very easily alter between the Thule Roller, Thule Foldable Load Stop and Thule Eye bolt, or mount them together and have the top of the Thule ProBar free for your load! Tested and approved to take a hefty 50 kg load on each bar, meaning up to a total of 200 kg with four bars mounted.

SIZES: 200 CM
[HTTP://WWW.THULE.COM](http://www.thule.com)



THULE LOCKABLE STRAP - THULE

The innovative lockable strap prevents theft of your kayak or other equipment strapped onto your roof rack. The strap contains a highly durable steel core wire, which protects against cutting. The lightweight aluminium strap buckle has a protective cover to avoid scratches and marks on your kayak. It's possible to tighten the strap both when open and locked.

SIZES: 2 X 400 CM
[HTTP://WWW.THULE.COM](http://www.thule.com)



THULE RAPID SYSTEM 775 - THULE

Universal raised railing foot that fits a broad range of railing dimensions. Despite its low and sleek profile this roof rack foot fits even the widest and most extreme railings. The rubber lining protects the surface of the railing from scratching. The footing is securely fixed through the rubber coated steel strap that wraps around the railing. Fits Thule WingBar, SlideBar, AeroBar, SquareBar and ProBar. City Crash approved for 100 kg according to ISO Norm. Lockable to car, locks are included. Maximum load: 100 kg. Be sure to check the maximum load capacity for your vehicle.

[HTTP://WWW.THULE.COM](http://www.thule.com)



COCKPIT DRAPE™ - SEALS SPRAYSKIRTS & ACCESSORIES

Seals introduced the Cockpit Drape™: a new solution for covering the kayak cockpit without the need for precise sizing to the rim. The drape is secured to the kayak via adjustable bungee cords crossing under the hull that maintains the fabric tension across the cockpit area, strong enough to withstand auto transport at highway speed. A perfect choice for kayaks with rims that are lacking enough lip to secure a traditional cockpit cover or for skin-on-frame, inflatable and home-built kayaks. Available in black and three sizes: Cockpit Drape™ (standard), Cockpit Drape™ X and Cockpit Drape™ Tandem.

SIZES: COCKPIT DRAPE™(STANDARD) | COCKPIT DRAPE™ X | COCKPIT DRAPE™ TANDEM |
COLOR: BLACK | **HEIGHT:** 10 CM
[HTTP://WWW.SEALSSKIRTS.COM](http://www.sealsskirts.com)



ECKLA CANYON COLORED 79939 - ECKLA GMBH

The ECKLA canyon is an easy way to transport your canoe or kayak. This simple to use kayak cart has a non-rusting lightweight aluminum frame and puncture proof tires for anywhere you need to go. When folded, it stores easily in a small space.

LENGTH: 68 CM | **WIDTH:** 38 CM | **HEIGHT:** 36 CM
[HTTP://WWW.ECKLA.DE](http://www.eckla.de)



TURTLE BACK - °HF

The °hf Turtle Back is the lightest kayak carrying system available. It's quick and easy to set up and allows you to carry a kayak comfortably like a big rucksack. The °hf Turtle Back fits every modern kayak with a central pillar and rescue bars/handles behind the cockpit. Patented Design.

SIZES: ONE SIZE
[HTTP://WWW.PADDLE-PEOPLE.COM](http://www.paddle-people.com)



THULE KAYAK SUPPORT - THULE

The Thule Kayak Support is a basic, space-saving rack for transport of all types of kayaks. Vertical carrying kayak stackers can be folded flat when not in use. Sturdy straps keep the kayak firmly secured. Load capacity: 2 kayaks.

SIZES: 45.6 X 18.9 X 6.6 CM
[HTTP://WWW.THULE.COM](http://www.thule.com)



THULE HULLAVATOR PRO - THULE

Load and unload your kayak on your own, thanks to the Hullavator Pro's gas-assist struts that lift and lower up to 18 kg of the kayak's weight. Load/unload and strap your kayak at waist height, with the help of double extending arms that lower the kayak by up to one meter. The Hullavator Pro offers maximum protection for your kayak, thanks to eight touch points of padded support. Corrosion-resistant kayak cradles expand to fit wide kayaks and aluminum, double-coated steel construction offers corrosion resistance and delivers a longer product life. Includes Thule QuickDraw bow and stern tie-downs for transporting one kayak. Maximum load: 35 kg.

SIZES: 89.7 X 15.2 X 42.3 CM
[HTTP://WWW.THULE.COM](http://www.thule.com)



THULE HULL-A-PORT-PRO - THULE

A stable and space-saving kayak rack with J-style cradle that folds down when not in use. The Hull-A-Port Pro folds down to the level of the roof rack when not in use for improved aerodynamics. The wide mouth J-profile offers easier loading and unloading. Steel construction means maximum carrying strength and thick, all-weather pads provide maximum kayak protection. Powerful straps keep the kayak firmly secured while the Thule Buckle Bumper buckle protects the kayak and car from scratches during loading and transport. Lockable with Thule Cable Lock. Load capacity: 1 kayak -Maximum load: 45 kg.

SIZES: 47.6 X 25.2 X 11.2 CM
[HTTP://WWW.THULE.COM](http://www.thule.com)



ROOF RACK PADS - PALM EQUIPMENT

A pair of roof rack pads to protect and secure your boats and boards on your vehicle. They fit a wide range of bars shapes. Made from tough ballistic fabric with wrap around securing straps. Available in 50 cm and 80 cm lengths.

SIZES: 50 CM | 80 CM
[HTTP://WWW.PALMEQUIPEMENTEUROPE.COM](http://www.palmequipmenteurope.com)

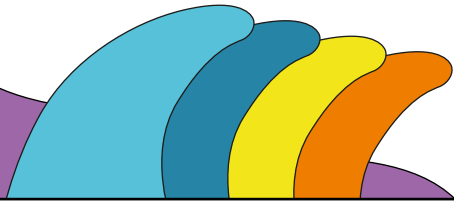

NEW
2018

SUPGRIP VENT HANDLE - BLUE PLANET SUP EUROPE

New for 2018: The SUP Grip carry handle with vent. Blue Planet Surf offers the patented SUPGrip handle standard in all production boards, and it is available to install in any SUP. The updated handle now has a vent screw insert with self-venting Gore vent screw that eliminates the need to install a separate vent plug. Developed for our own board line, the SUPGrip handle offers superior control and ease of use while not impacting the performance qualities of the board. It also allows the board to be locked up using a cable lock. The SUPGrip is sold and distributed all over the world to SUP makers and enthusiasts.

[HTTP://WWW.BLUEPLANETSURF.COM](http://www.blueplanetsurf.com)



NEW
2018

SLÄGGÖ FLEX RING - SI TECH AB

Flexible Modular Quick Change Solution for wrist seals. The design provides superb comfort and is adaptable to a vast range of garments. Can be used with both silicone and latex wrist seals. With the Quick Change Solution, you can change a broken seal on site in a couple of minutes – without tools or glue. No more risk of losing play time due to broken seal! It is also possible to change size and style of wrist seals to adapt the suit to different persons or activities. Will be available in three sizes.

SIZES: S, M, L

[HTTP://WWW.SITECH.SE](http://www.sitech.se)

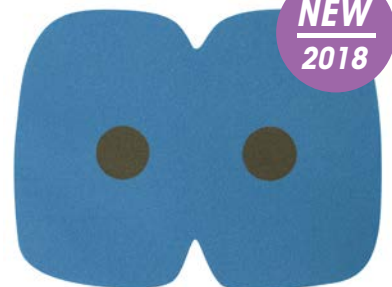

NEW
2018

YATE FOAM SEAT - BLUE YATE SPOL. S.R.O

Colored foam seat for canoeing, recreational use, kayak fishing and all other kinds of boats.

LENGTH: 26 CM | WIDTH: 34 CM | VOLUME: 1060 CM³
| WEIGHT: 30 G | LEVEL: PERFORMANCE

[HTTP://WWW.YATEFOAM.CZ](http://www.yatefoam.cz)



NEW
2018

YATE THERMO SEAT WITH TEXTILE YATE SPOL. S.R.O

YATE Black Thermo Seat with textile suitable for canoeing use, recreational use, kayak fishing, and all other kinds of boats.

LENGTH: 37 CM | WIDTH: 32 CM | VOLUME: 947 CM³
| WEIGHT: 30 G | LEVEL: HIGH END

[HTTP://WWW.YATEFOAM.CZ](http://www.yatefoam.cz)



NEW
2018

YATE SET FOAM FOR BOATS (2 PIECES) YATE SPOL. S.R.O

YATE two-piece-set. Foam for boats. Suitable for adjusting/outfitting, customizing canoes, recreational boats, kayak fishing crafts, whitewater kayaks and all other kinds of boats.

LENGTH: 100 CM | WIDTH: 50 CM | VOLUME: 100,000 CM³
| WEIGHT: 3 KG | LEVEL: HIGH END

[HTTP://WWW.YATEFOAM.CZ](http://www.yatefoam.cz)

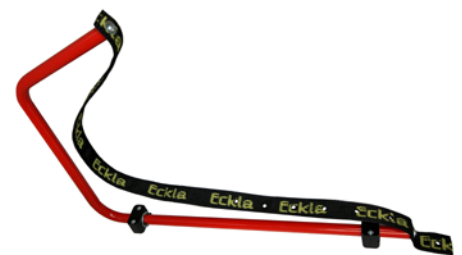

KAYAK WALL SUPPORT SOFT XL ECKLA GMBH

ECKLA is known for products that make storing and transporting your canoe or kayak easier. The new Kayak Wall Support Soft XL is no different. With its big, soft adjustable straps, storing your kayak to free up space in your home or garage has never been easier. Mount the pair on your wall and simply place your boat inside the cradle. The new XL even holds creekboats without worry.

LENGTH: 43CM | WIDTH: 58 CM | HEIGHT: 4 CM

[HTTP://WWW.ECKLA.DE](http://www.eckla.de)

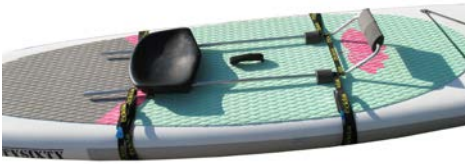

ECKLA BOARDSEAT ECKLA GMBH

The ECKLA Board seat is a revolutionary tool to turn your SUP and Surfboard into a seated paddle craft. Made of lightweight aluminum construction for SUP and Surfboards, the soft seat can be attached easily to each board by using straps. It is quickly adjustable to body size, and has a footrest for transmitting power of the paddle movement perfectly. Easy to use, this is an ideal add-on to maximize your paddling fun any day!

LENGTH: 120C M | WIDTH: 35 CM | HEIGHT: 15 CM | LEVEL: ENTRY LEVEL- ADVANCED

[HTTP://WWW.ECKLA.DE](http://www.eckla.de)



SHAFT FERRULE KAJAK SPORT COMPONENTS

This is a universal ferrule unit to make good quality split paddle with free feather and length adjustment. Works instantly both right and left handed. Simple and smooth construction for very easy and reliable operation, the Kajak Sport Shaft ferrule is corrosion free and friendly to all types of water. Together with the detailed design and hightech plastic we have succeeded in making a strong and tireless ferrule unit which will be a trouble-free and long lasting solution for your paddle.

LENGTH: 55 MM | WEIGHT: 31 G

[HTTP://WWW.KAJAKSPORT.FI](http://www.kajakSPORT.FI)



QUICK NECK - SI TECH AB

The Quick Neck system is revolutionary in simplicity, comfort and function. It is the most effective solution in the market when it comes to sealing the neck area of drysuits. It is developed to provide optimized operational value for the end-user. It ables the user to change a torn or broken seal within minutes by the use of one single tool. The Quick Neck system will save frustration, time and money! It will keep your drysuit operational at all times! No more costly or time-consuming repairs! Quick Neck can be factory fitted or installed the next time your neck seal needs replacement.

SIZES: ONE SIZE

[HTTP://WWW.SITECH.SE](http://www.sitech.se)



KEELEASY PROTECTIVE KEEL STRIP - REED CHILLCHEATER

Self-adhesive keel strips to protect vulnerable areas of boats, kayaks, jet skis, dinghies, etc. Can be applied to any composite or thermo-formed surface by simple peel and stick installation. Heat gun recommended for easy installation or removal. Lightweight and extremely abrasion resistant, available in seven colours, in either 50mm or 100mm width, in 6m kits, strips by the meter or 30m roll.

SIZES: 50 MM OR 100 MM WIDTH | STRIPS SOLD BY METRE OR 30M ROLLS

[HTTP://WWW.CHILLCHEATER.COM](http://www.chillcheater.com)



SILICONE SEALS - SI TECH AB

Silicone seals are constructed from hypoallergenic silicone that have 40% better stretch and offer enhanced comfort compared to latex seals. The seals are durable and resistant to degradation by UV light, ozone or chemicals. The elasticity makes donning the suit much easier and it seals with your skin more effectively. Note that Silicone seals cannot be glued to the suit and must be installed with a Modular Quick Change Solution.

SIZES: SMALL AND STANDARD | COLORS: BLACK, CYAN BLUE

[HTTP://WWW.SITECH.SE](http://www.sitech.se)



MATTE BOTTLE DEWERSTONE

Free the planet from plastic. Our stainless steel bottles are extremely hardwearing with a very long lifespan. They are BPA free, giving you a safer drinks bottle. Keeps hot drinks hot for 12 hours and cold drinks cold for 24 hours. A nice slim fit makes them easy to store in bags, packs and pockets. No sharp edges to get caught and tear fabric. Tried, tested and approved by chief mountain spring water drinker and kayaker Bren Orton.

COLORS: WHITE OR MATTE BLACK | SIZES: 500 ML

[HTTP://WWW.DEWERSTONE.COM](http://www.dewerstone.com)



BIC KAYAK MULTI-SPORT LEASH BIC KAYAK

The new BIC Kayaks Multi-Leash means that paddlers can now attach themselves and their paddle to the boat. This is a major item for your safety especially when you are kayaking on the ocean. The length of the leash can be adjusted to your size. Features heavy duty Velcro attachments for safety.

[HTTP://WWW.BICSPORTKAYAK.COM](http://www.bicsportkayak.com)

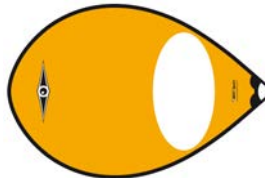

BIC KAYAK SAIL KIT BIC KAYAK

A battened sail to help push you along in a lighing wind. Used simply for fun or for longer distance adventure kayaking, rapid mounting and dismantling like a pop-up tent. Suitable for all Sit-in and Sit-on-top kayaks, automatic power limiter derived from its flexible structure. Simple, efficient and a very affordable price. Features: Ripstop nylon sail, fiberglass battens, comes with carry bag, control lines and handles. Sail area: 1.2 m² - Wind range: 3 - 18 knots - Used for downwind only to a maximum of 45° variance to either side.

SIZE: 1.2 M² | WINDRANGE: 3 - 18 KNOTS

[HTTP://WWW.BICSPORTKAYAK.COM](http://www.bicsportkayak.com)



BAMBOO LONGBOARD MELKER

Enjoy high quality in style, with bamboo inlaid stripes on our classic pintail shape. 44" of 70% Bamboo offers plenty of strength provided with all the right flex. Enjoy the fresh breeze in your face as you bomb downhill or simply cruise the beach walk or college campus. The bamboo used in our decks come from managed bamboo forests and is of the highest quality. Standard Complete includes Bamboo Skate Reverse Kingpin Standard 180mm trucks, white 70mm/78A Undertow wheels, ABEC 7 Runner bearings, 0.25" Hard Riser pads, 1.5" Hardware, clear grip.

SIZE: 44" X 9.5" | MATERIAL: 70 % BAMBOO | POLY -NOSE: 2.625" | TAIL: 6.375" | WHEELBASE: 31" | THICKNESS: 0.53"

[HTTP://WWW.MELKERKAYAKS.SE](http://www.melkerkayaks.se)

SEA KAYAK/TOURING

ASTRAL www.astraldesigns.com
AQUABOUND www.aquabound.com
AQUADESIGN www.aquadesign.eu
ARTISTIC www.taheoutdoors.com
Boreal Design www.borealdesign.com
CURRENT DESIGNS www.cdkayak.com
Dag www.dag-kayak.com
Dagger Kayaks www.dagger.com
Eastpole Paddles www.eastpolepaddles.com
Egalis www.taheoutdoors.com
HANGZHOU ZIJIE SPORTS www.zjpaddle.com
HIKO SPORT www.hikosport.com
HURRICANE AQUASPORTS www.hurricaneaquasports.com
Islander Kayaks www.islander kayaks.com
Jackson Kayak www.jacksonkayak.com
Kajak-Sport Oy www.kajak sport.fi
KOBER www.kober-paddles.de
KUDO OUTDOORS www.kudooutdoors.com
Lahnakoski www.lahnakoski.fi
Laminex www.tnp.cz
Leftmann www.leftmann.com
MELKER KAYAKS www.melker kayaks.se
NELO www.nelo.eu
Norse Kayaks www.norse kayaks.com
NRS www.nrs.com
Old Town www.oldtowntouring.com
Palm Equipment www.palmequipmenteurope.com
Peak UK www.peakuk.com
Profiplast www.profiplast.com
P&H SEA KAYAKS www.phseakayaks.com
PYRANHA www.pyranha.com
Pelican International www.pelicansport.com
Perception www.perceptionkayaks.com
Prijon www.prijon.com
Rainbow Kayaks www.rainbowkayaks.com
REBEL www.rebelkayaks.com
RIOT KAYAKS www.riotkayaks.com
ROBSON PADDLES www.taheoutdoors.com
Roto Attivo www.rotoattivo.eu
Scroprega www.scroprega.com
SEALS www.sealskirts.com
SECUMAR www.secumar.com
SELECT PADDLES www.select-paddles.com
SCROPREGA www.scroprega.it
Stellar Kayaks & Surf Skis www.stellarkayaks.com
TAHE OUTDOORS www.taheoutdoors.com
TAHE MARINE www.taheoutdoors.com
THINK KAYAK www.thinkkayak.com
VAIKOBI www.vaikobi.com
Vajda Canoe & Kayaks www.vajdagroup.com
Venture Sea Kayaks www.venturekayaks.com
WADEDESIGN S.A.S www.wavedesign.com
WAVESPORT www.wavesport.com
WERNER www.wernerpaddles.com
Wig Kayaks www.wigkayaks.com
Wilderness Systems www.wildernesssystems.com
ZEGUL www.taheoutdoors.com

RECREATIONAL

AQUADESIGN www.aquadesign.eu
AQUAMARINA www.aquamarina.com
Artistic www.taheoutdoors.com
Bic Kayak www.bicsportkayaks.com
Boreal Design www.borealdesign.com
DAG www.dag-kayak.com
Dagger Kayaks www.dagger.com
Egalis www.taheoutdoors.com
Fatyak Kayaks Ltd www.fatyak-kayaks.co.uk
Hiko Sport www.hiko.com
Hobie Kayak www.hobie-kayak.com
Hurricane Aquasports www.hurricaneaquasports.com
Islander Kayaks www.islander kayaks.com
Jackson Kayak www.jacksonkayak.com
Kokatat www.kokatat.com
KUDO OUTDOORS www.kudooutdoors.com
KL OUTDOORS www.kloutdoor.com
Level Six www.levelsix.com
Liquid Logic www.Liquidlogic kayaks.com
Nookie www.nookie.co.uk
NRS www.nrs.com
Ocean Kayak www.oceankayak.com
Palm Equipment www.palmequipmenteurope.com
Pelican International www.pelicansport.com
Perception Kayaks www.perceptionkayaks.com
Point 65 Sweden www.point65.com
RAINBOW KAYAKS www.rainbowkayaks.com
Riot www.riotkayaks.com
ROTEKO www.roteko.pl
Roto Attivo www.rotoattivo.eu
RTM www.Rtmkayaks.com
SECUMAR www.secumar.com
TAHE OUTDOORS www.taheoutdoors.com
TAHE MARINE www.taheoutdoors.com
Tootega Kayaks www.tootega.com
Vodák Sport www.vodak-sport.cz
WAVESPORT www.wavesport.com/en
WERNER PADDLES www.wernerpaddles.com
X Elements Czech SRO www.elements-gear.com
XIAMEN HUILIYUAN www.seaflowatersports.com
Yak www.yakadventureequipment.com

KAYAK FISHING

AQUADESIGN www.aquadesign.eu
Bending Branches www.bendingbranches.com
Bic Kayak www.bicsportkayaks.com
FeelFree www.feelfreekayak.eu
Gumotex/Innova www.gumotex.com
Hangzhou Zijie Sport Oars, Ltd www.zjpaddle.com
Hobie www.hobie.com
Islander Kayaks www.islander kayaks.com
Jackson Kayak www.jacksonkayak.com
Kokatat www.kokatat.com
KUDO OUTDOORS www.kudooutdoors.com
LAMINEX www.tnp.cz

Native Watercraft www.nativewatercraft.com
NRS www.nrs.com
Ocean Kayak www.oceankayak.com
OLD TOWN CANOE www.canoes.de
Pelican International www.pelicansport.com
Palm Equipment www.palmequipmenteurope.com
Perception Kayaks www.perceptionkayaks.com
RIBER www.riberproducts.com
RIOT KAYAKS www.riotkayaks.com
Robson www.taheoutdoors.com
RTM Fishing www.rtm-fishing.com
RAINBOW KAYAKS www.rainbowkayaks.com
Robson Paddles www.taheoutdoors.com
TAHE OUTDOORS www.taheoutdoors.com
Wilderness systems www.Wildernesssystems.com

CANOEING

Ainsworth www.ainsworthpaddles.co.uk
Amerlite www.amerlite.com
Bending Branches www.bendingbranches.com
DAG www.dag-kayak.com
Egalis www.taheoutdoors.com
FREEFALL PADDLES www.freefallpaddles.com
GREY OWL / WAVECREST www.canoes.de
RTM www.rtmkayaks.com
Gatz-Kanus www.gatz.com
HANGZHOU ZIJIE www.zjpaddle.com
KING PADDLE www.kingpaddle.com
KL OUTDOOR www.kloutdoor.com
Lahnakoski www.lahnakoski.com
Leftmann www.leftmann.de
Mad River Canoe www.madrivercanoe.com
MEGA-SPORTS VERTRIEBS www.mega-sport.com
NAUTIRAID www.nautiraid.com
Onak Canoes www.onakcanoes.com
Osgian www.osgian.com
Palm Equipment www.palmequipment.com
PRIJON www.prijon.com
Profiplast www.profiplast.com
Robson www.taheoutdoors.com
Roto Attivo www.rotoattivo.eu
RTM www.rtmkayaks.com
Silverbirch Canoes www.silverbirchcanoes.com
Venture Canoes www.venturecanoes.com
WERNER www.wernerpaddles.com
TAHE OUTDOORS www.taheoutdoors.com

COLLAPSIBLE

Aquadesign www.aquadesign.com
AquaMarina www.aquamarina.com
Bic Kayaks www.bicsport.com
Gumotex www.gumotexboote.de
Innova www.innovakayak.com
Grabner GMBH www.grabner.com
KXONE www.kxone-europe.com
KOKOPELLI www.kokopellipackraft.com
NAUTIRAID www.nautiraid.com/fr
Nortik www.nortik.com
ORU KAYAKS www.orukayak.com
Pakboat www.fallboot.de
Spreu Boote www.spreuboote.de
Trak Kayaks www.trakkayaks.com

STAND UP PADDLING

Ainsworth www.ainsworthpaddles.co.uk
AIRBOARD www.airboard.com
Aquadesign www.aquadesign.eu
Aquabound www.aquabound.com
Aquamarina www.aquamarina.com
Bic SUP www.bicsup.com
Bestway www.bestwaycorp.com
Blue Planet SUP Europe www.blueplanet surf.com
Boardworks [www.boardworkssurf.com
Bote \[www.boteboard.com\]\(http://www.boteboard.com\)
BS MARINE \[www.bsmarine.net\]\(http://www.bsmarine.net\)
Egalis \[www.taheoutdoors.com\]\(http://www.taheoutdoors.com\)
FANATIC \[www.fanatic.com\]\(http://www.fanatic.com\)
FATYAK \[www.fatyak-kayaks.co.uk\]\(http://www.fatyak-kayaks.co.uk\)
Focus SUP Hawaii \[www.focusup.com\]\(http://www.focusup.com\)
HALA GEAR \[www.halagear.com\]\(http://www.halagear.com\)
HANGZHOU ZIJIE SPORTS \[www.zjpaddle.com\]\(http://www.zjpaddle.com\)
HONUHELE \[www.honuhele.com\]\(http://www.honuhele.com\)
Indiana SUP \[www.indianasup.ch\]\(http://www.indianasup.ch\)
Jimmy Lewis \[www.jimmylewis.com\]\(http://www.jimmylewis.com\)
Kokatat \[www.kokatat.com\]\(http://www.kokatat.com\)
Kona Windsurfing AB \[www.konawindsurfing.com\]\(http://www.konawindsurfing.com\)
KUDO OUTDOORS \[www.kudooutdoors.com\]\(http://www.kudooutdoors.com\)
Lahnakoski \[www.lahnakoski.com\]\(http://www.lahnakoski.com\)
LOKAHI \[www.lokahi boards.com/fr\]\(http://www.lokahi boards.com/fr\)
Liquidlogic \[www.Liquidlogic kayaks.com\]\(http://www.Liquidlogic kayaks.com\)
Level Six \[www.levelsix.com\]\(http://www.levelsix.com\)
NRS \[www.nrs.com\]\(http://www.nrs.com\)
Oukai \[www.oukai-sup.com\]\(http://www.oukai-sup.com\)
Oxbow \[www.oxbow.com\]\(http://www.oxbow.com\)
Palm Equipment \[www.palmequipment.com\]\(http://www.palmequipment.com\)
Peak UK \[www.peakuk.com\]\(http://www.peakuk.com\)
PELICAN SPORT \[www.pelicansport.com\]\(http://www.pelicansport.com\)
Perception \[www.perceptionkayaks.com\]\(http://www.perceptionkayaks.com\)
PIPELINE SOFTBOARDS \[www.pipeline softboards.co.uk\]\(http://www.pipeline softboards.co.uk\)
PROFIPLAST \[www.profiplast.com\]\(http://www.profiplast.com\)
RTM \[www.rtmkayaks.com\]\(http://www.rtmkayaks.com\)
Red Paddle CO \[www.redpaddleco.com\]\(http://www.redpaddleco.com\)
RIBER \[www.riberproducts.com\]\(http://www.riberproducts.com\)
ROBSON PADDLES \[www.taheoutdoors.com\]\(http://www.taheoutdoors.com\)
SCROPREGA \[www.scroprega.it\]\(http://www.scroprega.it\)
SeaPro \[www.4sup.net\]\(http://www.4sup.net\)
Secumar \[www.secumar.com\]\(http://www.secumar.com\)
SELECT PADDLES \[www.select-paddles.com\]\(http://www.select-paddles.com\)
Shark SUPS Co., LTD \[www.sharksups.com\]\(http://www.sharksups.com\)
Sic Maui \[www.sicmaui.com\]\(http://www.sicmaui.com\)
Siren SUPSurling \[www.i-sup.de\]\(http://www.i-sup.de\)
Sipa Boards \[www.sipaboards.com\]\(http://www.sipaboards.com\)
STAND UP SUP \[www.standout.si\]\(http://www.standout.si\)
STARBOARD SUP \[www.star-board-sup.com\]\(http://www.star-board-sup.com\)
Stellar Kayaks & Surfisks \[www.stellarkayaks.com\]\(http://www.stellarkayaks.com\)](http://www.boardworkssurf.com)

TAHE OUTDOORS www.taheoutdoors.com
WaveDesign S.A.S www.wavedesign.com
Werner Paddles www.wernerpaddles.com
WILD SUP www.wildsup.com
WRSI www.nrs.com

WHITEWATER

Ainsworth www.ainsworthpaddles.co.uk
AQUADESIGN www.aquadesign.eu
Artistic www.taheoutdoors.com
Dag www.dag-kayak.com
Dagger www.dagger.com
Dragorossi www.dragorossi.it
Egalis www.taheoutdoors.com
HIKO SPORT www.hikosport.com
"HF www.paddle-people.com
Jackson kayak www.jacksonkayak.com
Kokatat www.kokatat.com
KOBER & MOLL www.kober-moll.de
Level Six www.levelsix.com
Liquid Logic www.liquidlogic kayaks.com
Leftmann www.leftmann.de
Laminex www.tnp.cz
NRS www.nrs.com
Nookie www.nookie.co.uk
Palm Equipment www.palmequipmenteurope.com
Pyranha www.pyranha.com
Peak UK www.peakuk.com
Roto Attivo www.rotoattivo.eu
REED CHILLCHEATER www.chillcheater.com
Seals Sprayskirts & Accessories www.sealskirts.com
Select Paddles www.selectpaddles.com
Silverbirch Canoes www.silverbirch.canoes.com
Spade Kayaks www.spadekayaks.com
Spreu Boote www.spreu-boats.com
Sweet Protection www.sweetprotection.com
Soul www.soulwaterman.com
STORMMIDE www.stormmide.com
Select Paddles www.select-kayak.com
TAHE OUTDOORS www.taheoutdoors.com
TAHE MARINE www.taheoutdoors.com
Tootega Kayaks www.tootega.com
VENTURE CANOES www.venturekayaks.com
Wavesport www.wavesport.com
Werner Paddles www.wernerpaddles.com
WRSI www.nrs.com
Yak www.yakadventureequipment.com
Zet Kayaks www.Zet-kayaks.com

APPAREL

Astral www.astraldesigns.com
ARTISTIC OUTDOORS www.taheoutdoors.com
AQUADESIGN www.aquadesign.eu
Biondo Endurance Apparel www.biondoenduranceapparel.com
Camaro www.camara.at
Dewerstone www.dewerstone.com
HOWZIT www.howzit.fr
Hiko Sport www.hikosports.com
KAP WORK STORMMIDE www.stormmide.com
Kokatat www.kokatat.com
Level Six www.levelsix.com
Nookie www.nookie.co.uk
NRS www.nrs.com
ONDA WETSUITS www.ondawetsuits.com
Palm Equipment www.palmequipmenteurope.com
Peak UK www.peakuk.com
Reed Chillcheater www.chillcheater.com
Sandiline www.sandiline.com
Seal Skinz www.sealskinz.com
Sweet Protection www.sweetprotection.com
STANDOUT www.standout.si
Stormmide www.stormmide.com
TAHE OUTDOORS www.taheoutdoors.com
VAIKOBI www.vaikobi.com
VODAK SPORT www.vodak-sport.cz
X-Elements Czech SRO www.elements-gear.com
Yak www.yakadventureequipment.com

ACCESSORIES

AQUADESIGN www.aquadesign.eu
Bic Kayaks www.bicsportkayaks.com
Blue Planet SUP Europe www.blueplanet surf.com
ECKLA GMBH www.eckla.de
Dewerstone www.dewerstone.com
FUSION www.fusionentertainment.com
Hiko Sport www.hiko.com
Howzit www.howzit.fr
"HF www.paddle-people.com
Kajak Sport Components www.kajak sport.fi
Kanooler Products www.creekkooler.com
KayakPro www.kayakpro.com
Kudo Outdoors www.kudooutdoors.com
Melker Kayaks www.melker kayaks.com
NRS www.nrs.com
Onak Canoes www.onakcanoes.com
ONEFENG www.chinakayaksports.com
Palm Equipment www.palmequipmenteurope.com
PEAK UK www.peakuk.com
PIEKER CEE GMBH www.ceecoach.de
REED CHILLCHEATER www.chillcheater.com
RESTUBE GMBH www.restube.com
Si Tech AB www.stitech.se
STORMMIDE www.stormmide.com
SCROPREGA www.scroprega.it
SEALS www.sealskirts.com
Sealline www.sealline.com
Sweet Protection www.sweetprotection.com
Riber Products www.riberproducts.com
TAHE OUTDOORS www.taheoutdoors.com
Thule www.thule.com
Thomas Kettler Verlag www.thomas-kettler-verlag.de
YAK www.yakadventureequipment.com
Yate www.yatexfoam.cz
Vodák Sport www.vodak-sport.cz
Whetman Equipment www.whetmanequipment.com

THE GLOBAL PADDLESPORTS TRADE SHOW

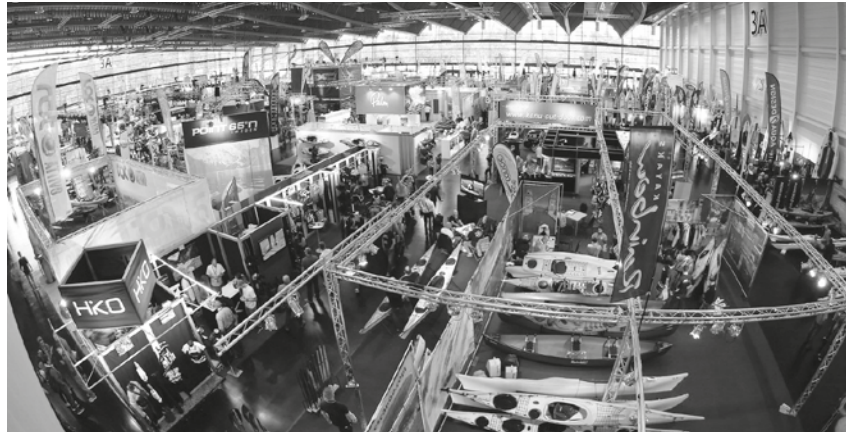

Melting pot, showcase and driving force of the worldwide paddlesports industry

05.–07. October 2018
Nuremberg, Germany
Every year in autumn.

**paddle
expo.com**

RETAILER SHOW.
EXHIBITOR DIRECTORY, VISITOR REGISTRATION
AND MORE DETAILS AT **PADDLEEXPO.COM**

Zegul

**WORLD'S
BEST
COMPOSITE
KAYAKS
COME FROM
ESTONIA.**



Empower

Greenland T

Play

The Outdoors